Home
Telephone 383-4111
Want Ads 386-2121

The Daily Colonist.

Vancouver Island's Leading Newspaper Since 1858

Mainly Sunny
(Details on Page 2)

No. 63—108th YEAR | VICTORIA, BRITISH COLUMBIA, THURSDAY, FEBRUARY 24, 1966 | 12 CENTS DAILY 14 CENTS SUNDAY | 40 PAGES

All-Out Pollution War Proposed by Johnson

WASHINGTON (AP)—President Johnson proposed to the U.S. Congress Wednesday a vast program to combat pollution, clean entire river basins and change course away from "a barren America, bereft of its beauty and shorn of its sustenance." High administration officials estimated that the price tag will be $91,000,000 for the fiscal year beginning July 1.

Line Open To Hanoi —Wilson

MOSCOW (UPI)—Prime Minister Wilson said in a live television broadcast to England Wednesday night that Britain had succeeded in "getting a line open" to the North Vietnamese capital of Hanoi on possible negotiations to end the Viet Nam war.

Wilson said the open line had been established earlier Wednesday night following four hours of talks between disarmament minister Lord Chalfont and Li Trang, the North Vietnamese charge d'affaires in Moscow.

"For many months we have been trying to open the door to contacts with Hanoi," Wilson said.

'HANOI HOLDS KEY'

"I have always said that Hanoi holds the key to peace in Viet Nam," he added. "We had to try to get a line through to them and we have now established it."

Wilson would not commit himself as to whether he thought there had been an improvement in the current situation as a result of the four-hour-long talks. "But at least we have got a message through which has been reported to Hanoi," he said.

EXPECTS REPLY

He said he expected a reply but believed it would not come while he was still in Moscow.

But Wilson told his huge television audience not to be too optimistic about the prospect of an early settlement between North Viet Nam and the United States.

"I would not expect an early settlement," he said.

Queried by a British Broadcasting Corporation interviewer on the basic difference between U.S. and British policies on ways of solving the Viet Nam conflict, he said, "They (the

Continued on Page 2

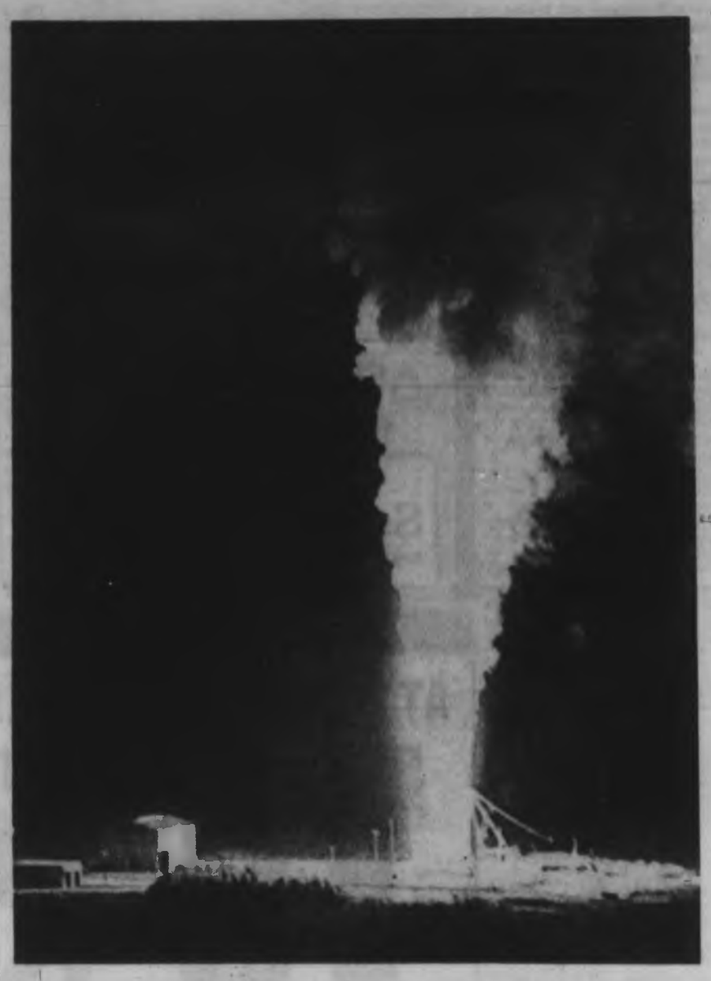

'High Noon' at Test Site

World's mightiest solid fuel rocket spews fire and smoke at test site near Homestead, Fla., Wednesday night. Producing 3,600,000 pounds of thrust, it has ability to hurl into space load of 51,000 pounds. Spectacular, two-minute firing, near 60-foot-tall test building, was photographed from two miles.—(AP)

Nkrumah on Way to Peking

ARMY OUSTS GHANA BOSS

LONDON (UPI) — The army and police seized power in Ghana today and dismissed President Kwame Nkrumah and his cabinet, a broadcast from Accra Radio said.

At the time of the announcement, the ousted president was reported to be aboard a jet speeding to Peking as he pursued his independent Viet Nam peace mission.

The broadcast on Radio Accra came at 6 a.m. Ghana time and was made by Col. E. K. Kotoka, the 40-year-old commander of the 2nd infantry brigade, officials said.

The colonel's broadcast announcement, recorded in London by the British Broadcasting Corp., said, "The myths surrounding Kwame Nkrumah have been broken."

The radio report said Nkrumah's Convention People's Party "has been dissolved."

STAY CALM

Ghanaians were urged to remain at home and keep calm.

Nkrumah left his heavily-guarded palace in Accra on Monday, bound for Hanoi on invitation of the North Vietnamese government.

He was traveling by way of Peking and was actually en route in a Chinese Ilyushin 18 turboprop airliner when the coup exploded in his homeland.

TAKE OVER

Officials quoted Kotoka as saying that the military in co-operation with the police had taken over, that parliament had been dissolved, and that Nkrumah had been dismissed along with all cabinet ministers.

Nkrumah

Kotoka said that the ruling Convention People's Party (CPP) had been disbanded and that it would be illegal to be a member of it, according to the officials.

MYTH BROKEN

There was no immediate indication in reports reaching Washington of the reason for the action beyond Kotoka's declaration that "the myth surrounding Kwame Nkrumah has been broken."

Kotoka said all political prisoners would be released in due course, the officials in Washington said.

Initial diplomatic reports in Washington indicated that the Ghanian Air Force was co-operating with the army in the coup.

ARMY CORPS

Although only 10 per cent of the Ghana officer corps was African at independence on March 6, 1957, the army is now completely commanded by Ghanaians.

Before independence, the then Gold Coast capital of Accra served as command headquarters for Britain's Royal West African Frontier Force and the Gold Coast Regiment.

The people of Ghana themselves gave Nkrumah virtually dictatorial powers.

ONE PARTY

They voted an almost unanimous "yes" in the 1964 referendum on an amendment to the constitution making Ghana an official one party state.

Nkrumah's Convention Peoples Party became the only legal political organization in the country.

But the seeds of opposition were there. Nkrumah was already fearing for his life and did not appear in public during the referendum campaign.

U.S. COLLEGE

Born the son of a village goldsmith in what was then the Gold Coast, Nkrumah was educated in Roman Catholic schools, then went to the United States in 1935, obtaining a degree of bachelor of arts at Lincoln University, the Negro college of Pennsylvania.

Syria Rebels

Army Ready To Hit

By DAVID LANCASHIRE

BEIRUT, Lebanon (AP) — Army units in northern Syria have threatened to smash an uprising by leftist military officers in Damascus that toppled strongman Gen. Amin Hafez' government.

Broadcasting from Hafez' home town of Aleppo Wednesday, the northern military command demanded the rebels hand back power to the government and warned: "We will face force with power."

This threatened civil war in neighboring Syria but no fighting was reported in broadcasts heard in Beirut.

MILITARY SUPPORT

Rival broadcasts gave no definite indication of how much strength the rebels in Damascus or the army forces in the north actually commanded. Both sides claimed the support of various military units throughout the country.

Rebel forces launched the coup—Syria's 15th in 17 years—Wednesday while Damascus slept. They arrested Hafez, chief of state who is chairman of the presidency council; Premier Salah Bitar, Defence Minister Maj.-Gen. Mohammed Omran and the speaker of parliament.

Communiques broadcast over Damascus Radio declared the new regime would speed Syria's march toward socialism and state control.

It was not clear whether the rebels overthrew the government by force or whether the coup was staged peacefully.

Inside Today

	Page
Bridge	16
Comics	30
Crossword	33
Financial News	11, 12
Garden Notes	29
Legislative Items	26
Social	22, 23, 24
Sport	16, 17, 19
Television	32
Theatres	30

B.C. Subsidy Pleas

Ottawa Lends Ear

OTTAWA (CP)—The cabinet is willing to consider subsidies for new ships required by the British Columbia government, Prime Minister Pearson has told Premier Bennett.

Mr. Pearson tabled in the Commons Wednesday a letter he sent Mr. Bennett in reply to a telegram objecting to recent cuts in federal shipbuilding subsidies.

Mr. Bennett's telegram said his province has the largest ferry fleet in Canada and asked whether the provincial ferry authority could expect subsidies if it decided to build additional ships.

The transport department announced recently the end of subsidies for provincially - owned vessels and a reduction in shipbuilding support.

In his letter to the premier, Mr. Pearson said the purpose of the subsidies had been to stimulate the building of ships in Canadian yards.

"The subsidies are not and were not at any time intended to be subsidies in shipping and it had not seemed to us that subsidies would be necessary in order to have ships required by provincial governments built in Canada.

"If however, the government of British Columbia or the ferry authority is contemplating building any additional vessels in the near future and if it is felt that without the subsidies these ships could not be built in Canada,

Continued on Page 2

Poland Slaps Albania

WARSAW (Reuters) — Poland has charged Albania with illegal and slanderous activities on its territory and said the further presence here of the Albanian ambassador is undesirable. A communique issued Wednesday night by the Polish news agency Pap said slanderous and anti-state publications printed in Albania have been circulated in Poland in recent weeks.

Pleasant View

Capt. W. C. Nichter catches breath at window of jet airliner he piloted for 2½ tense hours Wednesday while trying to get landing gear down. Plane, with 67 passengers and seven crew aboard, circled Carswell Air Force Field, Texas, before gear was jarred down. It landed on a foam-covered runway, and landing gear held.—(AP)

U.S. Spurns 'Mindless Escalation'

NEW YORK (AP)—President Johnson said Wednesday night, in a new reply to critics of his Viet Nam policy, that the United States is not caught up "in a blind escalation of force" leading toward a wider war.

Johnson, in an address prepared for a Freedom House dinner, said a number of questions still are being asked in the wake of public hearings on Viet Nam by the U.S. Senate foreign relations committee.

He did not mention the committee but his reference to it —and "our commitment to free discussion"—was obvious.

NOT UNLIMITED

First, Johnson said, some ask whether it is a war for unlimited objectives.

Declaring that the answer is "no," he said:

"Our purpose in Viet Nam is to prevent the success of aggression. It is not conquest; it is not empire; it is not foreign bases; it is not domination."

"AGAIN—NO"

Then, with these words, he dealt with the question of escalatin:

"Second, some ask if we are caught in a blind escalation of force that is pulling us headlong into a wider war that no one wants. The answer—again —is no. We are using that force—and only that force—necessary to stop the aggression.

"We will insist for ourselves on what we required from Hanoi: Respect for the principle of government by consent of the governed. We stand for self-determination — for free elections—and we will honor their result."

STILL SEEKS PEACE

Johnson also said the U.S. is not neglecting "any hopeful chance of peace." He said American peace - seekers will continue their efforts undiscouraged.

Continued on Page 2

* * *

Humphrey:

War Tide Turned For Allies

WASHINGTON (AP)—Vice-President Hubert H. Humphrey, home from a fence-mending tour of Southeast Asia, told President Johnson Wednesday night: "I return with a deep sense of confidence in our cause and its ultimate triumph."

Ending his 43,000-mile trip, Humphrey went by helicopter to the White House and in a ceremony on the south lawn told Johnson concerning the Viet Nam conflict:

"The challenge we face is widely understood as a test of free men everywhere. Free Asia's leaders are confident of success and they are increasingly eager to give of their resources in the wider battle for a better life for their people.

"I am encouraged because the tide of battle in Viet Nam has turned in our favor, the spirit of our fightnig men and those of our allies is good. Their courage and performance in battle superb . . ."

Recipe for Irish Bliss

Love 'Er and Liver

NEW YORK (UPI) — Irish women naturally "expect their husbands to be poured across the doorsill," says the widow of Brendan Behan, the hard-living Irish playwright, "and we don't make it too hard on them."

* * *

Beatrice Behan, in the current issue of Redbook, said Irish women have come to "accept alcoholism" as much as American women have come to accept being "golf widows or business - career widows."

"Our men die of liver. Yours die of ulcers."

As a matter of fact, Mrs. Behan herself took a nip or two immediately after the death of her husband two years ago.

Mrs. Behan

"I spent a few months drinking around in the pubs where they knew him," Mrs. Behan said. "Somehow I felt his personality slipping under my skin. I imagined that everyone loved me, and I even sang those dreary I.R.A. (Irish Republican Army) songs that Brendan used to sing."

* * *

But she realized that the pub life was not her life and that it kept her away from her baby.

"So I drink but little now. Still I love the life of the pubs."

Mrs. Behan said that much of the money the writer earned, as much as $50,000 a year during the later part of his life, went to the pubs.

* * *

"You'd think even a king would have trouble spending such a sum in Dublin. I mean, you would wear yourself out. But it is all of it gone. Boozed and borrowed, mostly."

Mrs. Behan and Brendan's parents said he kept his wit right to the last. Just before death came, he was being tended by a nursing nun. According to his father, Stephen, Brendan's last words were to the nun:

"He looked up at her and smiled and said, 'Bless you, Sister—may all your sons be bishops'."

FUJI MICRO SAFETY

ANDY CAPP

Pearson Blueprints Manpower Policies

By FRASER KELLY
Colonist Ottawa Bureau

OTTAWA—A vigorous immigration policy combined with far greater efforts to train those Canadians left behind by the affluent society were proposed by Prime Minister Pearson in a major manpower statement last night.

Speaking to the manpower conference of the Canadian Labor Congress, Mr. Pearson also called for greater management-labor co-operation in solving the social problems caused by automation and technological change.

But he said the warnings that automation and technological change will cause mass unemployment and massive increases in leisure time "have little foundation in fact."

FIRST TASK

"Bringing a wide range of the best possible manpower services to the people who need them — to the individual workers and employers — this is the primary task of the manpower department," he said.

"The area of most urgent need, I believe, is in training programs for adults. This is where the problems of adjustment to rapid change are most obvious.

"We cannot expect such people to go back to school, but federally and provincially, we do have to find new ideas and new approaches and new training methods which will achieve the same results," he said.

He called for new ways to encourage workers to venture into new fields and to improve their qualifications.

Otherwise, he said the wealth in our society wil continue to be unequally divided and the manpower resources will be inefficiently used.

IMMIGRATION

Mr. Pearson stressed the importance of co-ordinating immigration and manpower policy.

"It remains as true as ever that this country has everything to gain from further increases in our population — larger markets and lower costs of production . . . and wider ability to afford new and specialized services.

"So we need a vigorous immigration policy, provided it is carefully shaped to our manpower requirements."

No nagging backache!

He used to be bothered by backaches and tired feeling. When he learned that irritation of the bladder and urinary tract can result in backache and tired feeling, he took Dodd's Kidney Pills. Smart man. Dodd's Pills stimulate the kidneys to help relieve the condition causing the backache and tired feeling. Soon he felt better—rested better. If you are bothered by backache, Dodd's Kidney Pills may help you, too. You can depend on Dodd's. New large size saves money.

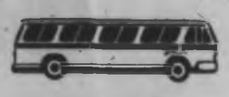

RELAX—
COACH IT
UP ISLAND

to Duncan, Ladysmith, Nanaimo, Parksville-Qualicum, Alberni, Courtenay-Comox, Campbell River, Kelsey Bay, Gold River, Port Hardy.

Business or pleasure, the coach is the smooth, fast, safe and convenient way to go. Economical, too. So leave the highway watching to us.

MAINLINE SERVICE TO NANAIMO 8 coaches daily
NANAIMO TO CAMPBELL RIVER 4 coaches daily
CAMPBELL RIVER TO PORT HARDY AND GOLD RIVER
Phone for up to the minute schedules

VANCOUVER ISLAND COACHLINES
TELEPHONE 385-4411

GOOD NEWS!

Sanitone
Certified Master Drycleaner

We've just been appointed your Sanitone Certified Master Drycleaner. See the new brightness . . . feel the new softness . . . when clothes are cleaned the new Sanitone way. Let us give your clothes the fine care they deserve!

Ph. 383-5141. A driver-salesman will call.

9 Convenient Locations

INDIVIDUAL DRY CLEANERS

Newspaper Advertising Stimulates Buying

Cardin Tells Commons

War on Crime Grows

OTTAWA (Special)—The new division of power between the justice and solicitor general's department will enable the government to step up its war against organized crime and juvenile delinquency, Justice Minister Cardin told the commons yesterday.

He also said it would allow the government to devote more attention to reforming outdated laws and removing obsolete statutes.

The justice minister delivered brief introductory statement at the opening of the debate on his departmental estimates.

RESEARCH DEPARTMENT

He announced he hopes to establish a separate division of the department devoted to legal research and law reform. This division will also hold a watching brief on all matters affecting the codification and revision of statutes.

"This will ensure that the laws of Canada, reflecting the intent of Parliament, are at all times consonant with the needs they were designed to meet," he said.

IN REORGANIZATION

When the government was reorganized responsibilities for the RCMP and penitentiaries were given to the solicitor-general, and for bankruptcies and combines investigations, to the president of the privy council.

Mr. Cardin said a need had arisen for a new look at the "insidious spread of organized crime in North America and the correctional field in general." This he contended could not have been met by an overloaded ministry of justice.

"Furthermore the minister of justice will be freer to concentrate his efforts in trying to solve the increasingly difficult problem of drafting clearly, and accurately the new and more complex legislation required by the economic, social and political evolution of a new and exciting century for Canada," he said.

TRADE IN PETS

Britain exported a record 6,200 dogs in 1965.

From Page 1

Escalation Eyed

He said he could not answer "How long we must bear this burden?

"If the aggressor persists in Viet Nam, the struggle may be long. Our men in battle know and accept this hard fact. We who are at home can do as much." Peace will "come only to the steadfast—never to the weak in heart."

The final question Johnson posed was whether the war is worth the effort.

"I think you know the answer. It is the answer that Americans have given for a quarter of a century, wherever American strength has pledged to prevent aggression."

Johnson said that, with more American troops in Viet Nam, "the high hopes of the aggressor have been dimmed, and the tide of battle has turned."

"Our measured use of force must be continued. But this is prudent firmness under careful control. There is not, and there will not be, a mindless escalation."

Another question which some ask, he said, is whether the U.S. is risking a wider war—perhaps with China.

"And again the answer, is 'no', never by any act of ours—and not if there is any reason left behind the wild words from Peking."

From Page 1

Hearing Promised

my colleagues and I would be prepared to give further consideration to the question of applying them in the case of these ships."

In Victoria, Attorney-General Bonner said of the announcement:

"The fact that the B.C. Ferries are incidentally involved is important to us, but it is not fundamental to the issue.

"The subsidy is not paid to the government. The subsidy is paid to the shipyard. The question at issue is not confined to the ferries in B.C.—it involves the whole shipbuilding industry.

"The national government's policy as so far announced is to phase itself out to the point where the shipbuilders will tell you it is not going to be of any great assistance," said Mr. Bonner.

Husband Sees Wife Hanged

ADDIS ABABA (Reuters)—A woman and her lover, both convicted of murder, were hanged here in public near the scene of their crime, an ancient Ethiopian custom. The women's husband witnessed the hangings.

Continued from Page 1

Hanoi Line Open

U.S.) understand our problem and we understand theirs." But he said Britain still held the view that the conflict could be settled only "through a political solution."

"I think all of us have agreed in Moscow, as I think pretty wel the whole world is agreed, that there will be no military solution to this war," Wilson said.

DIFFERENT VIEWS

He said different people took different views about what was to be achieved "but if there is no political get-together, the war will go on for many years."

He said the Russian government understood the British Labor government's position on Viet Nam. "They would like us to take a different view, but that does not limit our freedom to talk," he said.

Wilson denied that the British defence cuts announced in the House of Commons while he was in Moscow had made his position "ambiguous" in dealing with the Russians. "It has not weakened my hands" in dealing with them, he said confidently.

Wilson also said the balance of danger had now moved from Europe to the far east and said Britain was opposed to giving West Germany a finger on the nuclear trigger. His interviewer remarked that there would be a "lot of furious Germans tomorrow when they read the papers" and Wilson said "I don't think so," noting that he had said this before.

Asked when the next general election would be held in Britain, he said he had not had "much time to consider the question."

Your Good Health

Still No Real Cure for Epilepsy

By JOSEPH MOLNER, MD

Dear Dr. Molner: In a recent column you said that there is no cure for epilepsy. My son had several petitmal attacks and two strong seizures, and starting at the age of seven took Dilantin for almost three years without any attack.

The medicine was discontinued on the doctor's advice. Later when we asked whether his electroencephalogram should be repeated, the doctor said the irregularity was so slight that he did not believe it necessary.

This young man is now 21, works every day and never has had any recurrence. Wouldn't you say he has been cured? Or if you do not think so, isn't it possible for children to grow out of this illness?

From my experience I think a little more optimism would help people with this disorder. — MRS. M.M.

My dear Mrs. M.M.: I am delighted that your son is doing so well. So are many others.

Yet my previous statement stands: There is no cure for epilepsy except in the fraction of a per cent of cases in which a specific cause is responsible, and removal of that cause corrects things.

Perhaps the real, useful point to bring out on the basis of your letter is this: Epilepsy occurs in all degrees, from very slight to very severe.

Your son, Mrs. M., had several attacks. He had medication. He reached a point at which he no longer needed this and his encephalogram (brain wave test) showed only a slight deviation. His case of epilepsy is extremely mild. Be grateful for that.

But can I, in good conscience, start being optimistic about epilepsy when some patients may have dozens or scores of petitmal attacks in a single day, and when others have grand mal attacks (the convulsions in which the patient falls to the ground helpless) and suggest that somehow or other their troubles may vanish? No, Mrs. M., I can't.

Almost all cases of epilepsy can be helped by medication.

AVOID ATTACKS

Very large numbers of patients, by taking the proper medication regularly, can avoid further attacks meaning that the ailment is controlled, but it isn't cured, since they have to keep on with the medication.

Some lucky ones like your son, have such mild cases that they need no more than to be helped over a rough period. If one occurs. Yet if I optimistically called a mild case a cured one, think what false hopes I would raise in the hearts of people whose cases are not so mild.

★ ★ ★

Dear Dr. Molner: My three-year-old son has a mild nose bleed on occasion, not much more than a trickle, but I wonder if you think it indicates serious trouble. It has occurred about three or four times in a year and a half, when he is asleep. — MRS. M.

Tell your pediatrician the next time the youngster has a checkup. It could be a fragile capillary (small blood vessel) or a small ulcer in the nose. But don't worry about it and don't do anything else unless the nesebleeds increase or some other sign appears. He may bump or pick his nose when he sleeps.

NOTE TO V.L.P.: The cause of Hirchsprung's Disease is not known. Medication will not correct it, but increasingly good results are being achieved by surgery.

The Weather

Feb. 24, 1966

Mainly sunny, clouding over this evening, mild. Winds variable 15. Wednesday's precipitation nil; sunshine 5 hours 30 minutes recorded high and low at Victoria 54 and 43. Today's forecast high and low 50 and 40. Today's sunrise 7:06; sunset 5:49; moonrise 8:58; moonset 11:38.

East Coast of Vancouver Island. Cloudy with a few sunny periods. Mild. Winds Southeast 15. Wednesday's precipitation .05; recorded high and low at Nanaimo 52 and 41. Today's forecast high and low 50 and 40.

West Coast of Vancouver Island. Gale warning in effect. Cloudy, rain beginning this afternoon, little change in temperature. Winds light, increasing to 25 Southeast this afternoon occasionally rising to 35 in exposed areas. Forecast high and low at Estevan Point 50 and 40.

TEMPERATURE

	Min.	Max.	Precip
St. John's	17	21	.19
Halifax	−2	30	—
Montreal	15	27	—
Ottawa	14	23	—
Toronto	11	34	—
North Bay	8	28	—
Port Arthur	−5	30	—
Winnipeg	−2	18	—
Brandon	7	28	—
The Pas	8	27	—
Regina	11	34	—
Saskatoon	10	27	—
Prince Albert	−1	28	—
North Battleford	8	28	—
Swift Current	18	41	—
Medicine Hat	21	39	—
Lethbridge	20	46	—
Calgary	16	38	—
Edmonton	−6	29	—
Kimberley	12	38	—
Castlegar	37	55	.39
Kamloops	26	41	—
Grand Forks	29	37	.08
Kamloops	30	46	—
Penticton	31	45	Trace
Vancouver	40	52	.02
Victoria	43	54	—
Prince Rupert	40	47	.11
Prince George	35	49	—
Fort St. John	16	40	—
Whitehorse	14	41	—
Seattle	43	54	.01
Portland	42	52	.34
San Francisco	48	60	.11
Los Angeles	49	60	—
Spokane	34	44	Trace
Chicago	28	32	.01
New York	34	37	—
Miami	68	80	2.03
Phoenix	50	68	—
Las Vegas	39	60	—
Honolulu	68	78	—

TIDES AT VICTORIA
(Pacific Standard Time)

	Time	Ht.	Time	Ht.	Time	Ht.	Time	Ht.
	H.M.	Ft.	H.M.	Ft.	H.M.	Ft.	H.M.	Ft.
24	08.40	8.0	11.38	5.3	17.14	6.0	23.23	4.9
25	01.08	5.8	07.48	10.4	14.20	4.9	20.54	1.4
26	01.41	6.9	08.08	10.4	15.13	4.3	22.33	0.5
27	02.15	8.0	08.25	10.4	16.04	3.5		
28	00.44	9.0	03.00	8.9	08.40	10.4	17.00	2.9

TIDES AT FULFORD HARBOUR
(Pacific Standard Time)

	Time	Ht.	Time	Ht.	Time	Ht.	Time	Ht.
	H.M.	Ft.	H.M.	Ft.	H.M.	Ft.	H.M.	Ft.
24	08.30	4.7	07.30	10.4	13.33	5.6	19.41	6.5
25	00.00	8.2	12.46	4.7	18.20	6.4	23.47	5.5
26	08.30	8.3	13.37	4.0				
27	05.52	8.6	14.33	3.4				
28	06.30	8.9	15.25	2.8				

Ship Calendar

NAVY

HMCS Ste. Croix, Stettler, Antigonish, Crites, arrive Recife, Brazil, March 3.

HMCS Jonquiere arrives Pearl Harbor today.

MERCHANT

Victoria — Hamtafield, loading lumber for U.K.; Oriental Argosy, loading wheat for Japan.

Esquimalt — San Jacinto, repairs.

Crofton — St. Matthew, discharging oil.

Chemainus — Scorius, lumber for U.K.; Baron Jedburgh, lumber for Australia.

Tahsis — Bridgepool, lumber for Japan.

Port Alberni — Olympic Pegasus, Primadal, lumber for U.K.; Francis Salman, newsprint for U.S.; R. B. Angus, lumber for Japan; Olympic Palm, pulp for U.S.; Santa Anita, Megalohari II, pulp for South America.

CANADA COAST GUARD

Camsell — working Welcome Passage.

Estevan — refitting in port.

Sir James Douglas — Georgia Strait, returns Friday.

Racer — in for repairs.

Ready — Sechelt patrol area.

Stonetown — on weather station Papa.

St. Catharines — in port.

AT YOUR INDEPENDENT HARDWARE STORE
A GREAT 10 DAY
1¢ SALE

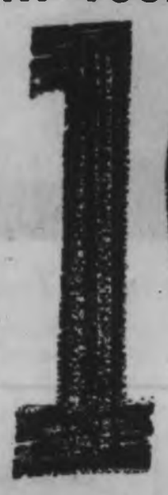

Plastic Toilet Seat
Standard size, available in attractive colours $3.77

5-PIECE CUTLERY SET
With attractive Melamine handled kitchen tools, stainless steel, hollow ground serrated blades $5.88
PLUS Stainless Steel Carving Fork ..... 1¢

AUTOMATIC
FILTRO PERCOLATOR
2 to 9 cup size, polished aluminum body. Brews automatically, pilot light. Cord included $14.88

Aluminum
3-Step Kitchen Stool
Smart, safe and light. Reg. $8.50. $6.49

Canadian Made
CARDINAL FLASHLIGHT BATTERIES
Buy one at regular 25c price, get another for ..... 1¢

PAINT ROLLER KIT
100% pure mohair, 7½" roller with full sized paint pan $1.99
PLUS 8'x10' plastic drop cloth ..... 1¢

2-QT. STAINLESS STEEL DOUBLE BOILER
Cooks quicker through evenly distributed heat. Heat proof bakelite handles $9.99
PLUS 1-qt. Stainless Steel Saucepan ..... 1¢

RUBBERMAID DISH DRAINER
Welded steel non-sag frame, cushion coated. Portable silverware cup. 8 glass holders. 13½"x15⅝"x5". Choice of colours.
$2.98

PROVEN STEAM-DRY IRON
Even heat iron — switch to steam with flick of the finger. Fill with ordinary water. 19 Steam Jets $10.99
A Can of "Zip" Iron Cleaner ..... 1¢

CANADIAN MAID IRONING TABLE
Fully adjustable, welded steel, sturdy 4-leg table. Lightweight construction. Adjust to standing or sitting position with a touch of the finger $11.88
Plus Portable Electric Outlet ..... 1¢

Proven Automatic Electric Tea Kettle
High-speed immersion-type element for fast heating. Automatic cut-off. Reg. $8.25 ..... $6.66

HOUSEHOLD CORN BROOM
5-string corn straw. Choice of colors ..... 99¢
PLUS Handy Dustpan ..... for 1¢

MAGNETIC WALL CAN OPENER
Only 1¢ When you buy a Decorative Step-On Can of extra large 18 imp. qt. capacity with strong plastic liner. Easy closing chrome cover $13.99

Complete
RIVET-ALL KIT
Strong, professional fastenings. Takes place of screws, bolts, adhesives, etc. $4.95
PLUS Extra Box of Rivets for ..... 1¢

Large 4 Cu. Ft.
WHEELBARROW
Heavy tubular steel frame with drawn steel 4 cu. foot tray. 12"x3" puncture proof wide tread rubber tire.
Reg. $23.95 — SPECIAL
$21.95

GALVANIZED
GARBAGE CANS
16 gallon weatherized ribbed steel.
Reg. $5.26
$3.99

Famous Disston
CROSS-CUT HAND SAW
26", 9 pt. $6.99
PLUS Disston Quality Rip Saw ..... 1¢

SHOPCRAFT VARIABLE SPEED
¼" DRILL
Features every drill speed from 0 to 2,000 r.p.m. Gear type chuck. 6 ft. 3-cord wire included $26.88

And Scores More Bargains Waiting at These Independent Hardware Stores

BRENTWOOD HARDWARE
BRENTWOOD BAY, V.I. 652-2311

LANGFORD BUILDING SUPPLY LTD.
940 GOLDSTREAM RD., LANGFORD, B.C. GR 8-1724

CAREY ROAD HARDWARE
3302 CAREY RD., VICTORIA, B.C. GR 9-2652

QUADRA HARDWARE
QUADRA AT TOLMIE, VICTORIA, B.C. 383-2621

AND UP-ISLAND

BUTLER BROS. SUPPLIES (Duncan) Ltd.
CANADA AVENUE, DUNCAN, B.C. 746-4456

URTON'S
CHEMAINUS, B.C. 246-3122

EARLY'S BUILDING SUPPLY LTD.
WILLOW POINT, V.I. 973-4228

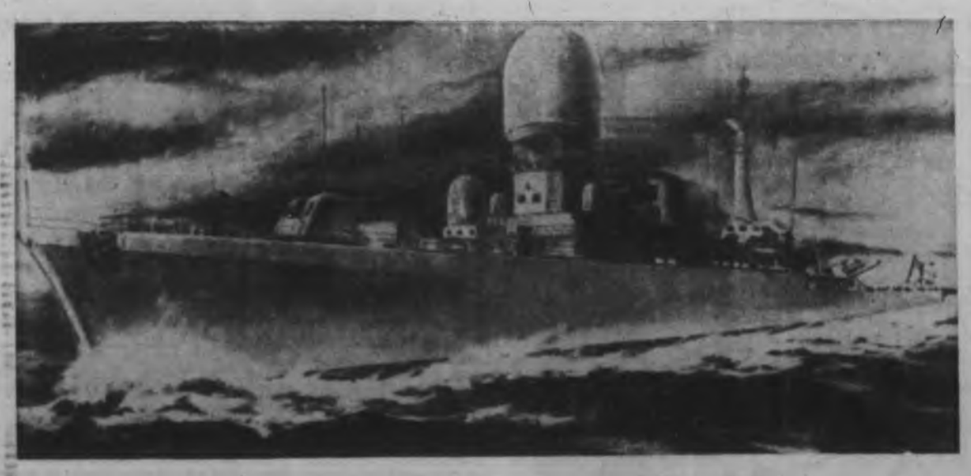

Automated Destroyer

Four automated destroyers, like this sketch, are planned for the Royal Navy, Britain's defence ministry announced Wednesday. They are "type 82" guided missile destroyers, computer controlled and highly automated. First is ordered for this year. It will be 5,600 tons. It will also have three-dimensional radar to select targets and fire and guide the missiles.

War Machine Stays Oiled

WASHINGTON (AP) — Defence Secretary Robert S. McNamara told Congress Wednesday the United States stands ready to cope with any Communist escalation of the war in Viet Nam.

He said a wider war in Southeast Asia would force a call-up of U.S. military reserve forces.

And he reported a continuing build-up of Viet Cong guerrillas and North Vietnamese forces in embattled South Viet Nam.

SKIRT DELAYS

In the Senate, Republican Lader Everett M. Dirksen of Illinois told critics of President Johnson's Vietnamese policy that the war could be lost be delay and dissension in Washington.

Democratic congressional leaders conferred with Johnson, then said Americans should close ranks behind the administration.

WANTS SUPPORT

McNamara, in a lengthy report on U.S. military posture around the world, added these words to the war-and-peace debate:

"The issue has been joined and our course has been set. It is my hope that all Americans will throw their full support behind our military forces defending the frontier of freedom in Viet Nam.

Outside the hearing room, McNamara said the Communists are building strength because American and South Vietnamese forces are inflicting heavy casualties upon them.

Link with Bankruptcies?

Lawyer's Slaying Probed

MONTREAL (CP) — Police were trying to establish Wednesday whether there is any connection between the slaying of a lawyer who specialized in bankruptcy cases and provincial government efforts to stamp out a bankruptcy racket.

Investigation of the shooting of Francois Payette, 36, continued amid unconfirmed reports that he was killed before he could give the police evidence he had uncovered about bankruptcy rackets.

Another report said Payette had recently given information, by letter, to Claude Wagner, Quebec's justice minister, on bankruptcies in Montreal construction firms involving a sum of $150,000.

In Quebec City, Mr. Wagner said Wednesday:

"I have no comment to make. I know nothing of this affair."

A justice department spokesman said later justice department files will be checked to see if the department did receive from Mr. Payette information about the fraudulent bankruptcies.

In Montreal, Mr. Leo Perrault of Leo Perrault Ltd., a lumber firm said Wednesday:

"Mr. Payette was acting for my firm in connection with a sum of roughly $150,000 which we lost over the last 12 or 15 months because of construction firms that went bankrupt."

Last fall, Mr. Wagner said at least seven persons and perhaps as many as 12 had been killed in an underworld attempt to stop disclosures about a province-wide arson racket the police were then smashing.

Four lime-covered bodies were recovered last fall in an area south of Quebec City. Later a fifth body was recovered in the Lake St. John district.

Five men have been found criminally responsible by coroner's juries but none has yet come to trial.

Detective-Captain Roland Jodoin of Montreal police said Mr. Payette, found in the trunk of his car Tuesday in the city's north-end, had been shot four times. The autopsy was continuing.

War Budget Approved

WASHINGTON (UPI) — The House quickly approved President Lyndon Johnson's $6,000,000,000 tax program Wednesday after narrowly quashing a Republican effort to eliminate automobile and telephone excise tax increases.

The vote for passage was 246 to 146.

The legislation, designed to pay for rising Viet Nam war costs and to combat rising prices, now goes to the Senate. Warning signals were raised that still further taxes may be necessary.

How To Hold
FALSE TEETH
More Firmly in Place

Do your false teeth annoy and embarrass by slipping, dropping or wobbling when you eat, laugh or talk? Just sprinkle a little FASTEETH on your plates. This alkaline (non-acid) powder holds false teeth more firmly and more comfortably. No gummy, goosy, pasty taste or feeling. Does not sour. Checks "plate odor" (denture breath). Get FASTEETH today at drug counters everywhere. Advt.

Report Scores U.S. on NATO

WASHINGTON (CP)—A Senate subcommittee report on NATO says the United States will have no one but itself to blame if other pre-occupations, such as Viet Nam, hamper intelligent handling of stresses within the Atlantic Alliance.

It also says that the U.S. cannot expect NATO allies to rally around in support of matters outside the alliance.

It also claims that President de Gaulle of France is "playing a very risky game—counting on the American (defence) commitment regardless of what he does or what happens to the Atlantic Alliance."

REAL RISKS

Says the report: "The risks include a real possibility of alienating the U.S." and "it may become necessary to revise and reduce the American commitment to the defence of France."

The report was prepared by the Senate subcommittee on national security and international operations, headed by Democrat Henry Jackson of Washington and including Senators Robert Kennedy (Dem. N.Y.), Edmund Muskie (Dem. Me.) and Jacob Javits (Rep. N.Y.).

DAILY DEMANDS

In making the report public Jackson said the "conflict in Viet Nam is very important and demands daily much of our national attention but we cannot afford to be totally preoccupied with Viet Nam."

"The North Atlantic area still is the decisive area and it needs our urgent attention."

The detailed study of basic issues now straining the Atlantic Alliance was prepared before President de Gaulle's reaffirmation this week of his intention to further lessen the French contribution to NATO's integrated military apparatus—and perhaps even withdraw militarily in 1969.

Prisoners Flee Penal Colony

BOGOTA, Columbia (UPI) — Twelve prisoners have escaped from the Gorgona penal colony —Columbia's "Devil's Island"— in a mass break in which at least one guard was killed.

There were unconfirmed reports that a prisoner also was killed.

The escaped prisoners fled into the jungles which cloak much of the prison island.

'Authorities Too Slow'

GUELPH (CP)—Thomas Agnew Barnes, 17, of Swift Current, Sask., and Toronto, Wednesday pleaded guilty to two theft charges laid in Victoria, B.C., and forwarded to Guelph after an eight-month delay.

The youth had been granted parole Tuesday after serving concurrent terms totalling 16 months definite and three months indeterminate in the Guelph reformatory on charges of theft and fraud entered in Kenora, Sudbury and Calgary last April.

Parole is to take effect March 21.

Magistrate H. R. Howitt said he would not permit the Victoria charges to spoil the youth's chances for parole. A transfer had been requested eight months ago and the charge would have been here long ago "had the authorities been ready," he said.

?
Do You Know All the Answers
INCOME TAX
If you're confused about your tax cut and the new rules on deductions, bring your problems to BLOCK. We know the new changes. You'll save time, worry and maybe money by seeing BLOCK now.
BOTH FEDERAL AND PROVINCIAL
LIFE
$5 UP
GUARANTEE
We guarantee accurate preparation of every tax return. If we make any errors that cost you any penalty or interest, we will pay the penalty or interest.
H&R BLOCK CO.
North America's largest tax service over 1,000 offices
2948 DOUGLAS VICTORIA | 2716 OAK ST. VANCOUVER | 2397 KINGSWAY VANCOUVER | 2421 NANAIMO VANCOUVER
Weekdays, 9 a.m. to 9 p.m.
Saturday, 9 to 5 Phone 386-0012
NO APPOINTMENT NECESSARY

IT LEAVES YOU BREATHLESS

the vodka of vodkas
Smirnoff
THE GREATEST NAME IN VODKA
This advertisement is not published or displayed by the Liquor Control Board or the Government of British Columbia.

Newspaper Advertising Stimulates Buying

In Our 63rd Year
Faba Bros. Limited
1130 Douglas St.
Phone EV 4-0165

Thurs. - Fri. - Sat.
Specials
★
Rosedawn Nylons
● Seamless Mesh

Complement your Spring wardrobe with lovely leg-flattering Rosedawn hosiery in choice of three weights . . . all with looped toe, trim fitting ankles and comfortable tops. Four beautiful Spring shades and nurses' white; proportioned lengths in sizes 8½ to 11.

4 pairs for 3.50
(89c pair)

Super Support Hosiery
From a well-known manufacturer . . . seamless support stockings in Lycra Spandex and Nylon. Comfortable good fitting hosiery that gives wonderful support. Two shades, classic beige and star beige (taupe) plus nurses' white. Sizes 1 (8½-9), 2 (9½-10), 3 (10½-11), 4 (11½-12). Comparable to 5.95 stockings. Special 2.98
CHARGE IT! New accounts opened in minutes.

FINAL WEEK
February Furniture SALE

8 Great Floors Packed With Exciting New '66 Merchandise!

Choose At Sale Prices From
80 CHESTERFIELD SUITES
40 DINING and Dinette SUITES
50 BEDROOM SUITES

From Drapery Dept. 2nd Floor
SLIP COVER SPECIAL
New Prints to Liven Your Living!
Fresh as the New Spring . . .exciting new prints in a very special offer . . . new designs, new colorings in the deep tones. Vat Dyed and Pre-Shrunk of course . . . offered during the February Sale at
2.95 yard
AVERAGE CHESTERFIELD Smartly tailored with choice of box pleat or flat valance 72.40
AVERAGE CHAIR Smartly Tailored as above 40.15
Other Pieces in Proportion

TOWELS
Wonderful Colors! By Cannon!
Thick, thirsty towels by Cannon, in a rainbow of colors . . . shrinkproof borders, 28 exciting colors.
BATH SIZE 3.25 | GUEST SIZE 1.98 | WASH CLOTH 79¢

MIRROR SPECIAL
32 - oz. Crystal Mirror, 16 x 48 in. Clips and screws supplied for hanging. SPECIAL
7.19

Pole Lamps
All pole lamps to fit 8 ft. ceiling. Mocha and Brass, mosaic and white bullet, 3 way switch. Sale 14.99
All Mocha pole with 3 laminated fiberglass shades, walnut design with gold 21.88

BROADLOOM SPECIALS

Nylon Random Shear
Luxuriously thick, carved pattern cut and uncut pile. Dupont 501 continuous filament nylon for longest wear . . . in 4 specially chosen colors of blond oak, harvest gold, turquoise, scorched orange. 12 ft. wide. Reg. 14.95 sq. yd. February Sale
12.88 Sq. Yd.
9x12 Ft. Rug 154.56
15 Year Mill Guarantee in writing!

Tweeds
2 and 3-tone . . . so smart, so practical, appealing in color. Wonderful and easy to decorate with

Nylon Tweed (group 1)
2-tone, continuous filament won't pill or fuzz, hard-wearing, choice of 10 colors. 12 ft. wide. Sq. Yd. 7.79
9x12 ft. rug 93.48
Group 2
3-tone Nylon continuous filament, tightly packed yarn, in 3 colors. Reg. 9.95 sq. yd. Sale, sq. yd. 7.98
9x12 ft. rug 95.26

Wool Tweed (Group 3)
2-tone, outstanding value in quality wool yarns, in blue, green, spice, 12 ft. wide, Reg. 10.95 sq. yd. February Sale Sq. Yd. 8.15
9x12 ft. rug 97.80

Large-Size Rugs
SALE
Acrilan Plush, light beige, 12x12 Ft. Reg. 232.00 ..... 169.50
Nylon Plush, rose-beige, 12x15 Ft. 10, Reg. 315.00 ..... 189.00
Creslan Loop, Blue, 12x13 Ft. 2, Reg. 192.25 ..... 157.00
Wool Loop, aqua, 12x13 Ft. 1, Reg. 243.50 ..... 189.95
Creslan Plush, lime green, 12x12 Ft. 8, Reg. 202.24 ..... 169.00
Wool Twist, beige, 12x14 Ft. 10, Reg. 434.00 ..... 289.00
Acrilan Plush, turquoise, 10 Ft. 6 by 12 Ft. Reg. 237.50 ..... 189.00
Herculon Loop, blue, 12 by 12 Ft. 10, Reg. 153.14 ..... 119.40
Wool Loop, wheat, 12 by 11 Ft. 7, Reg. 214.85 ..... 154.50
Wool Loop, gold, 12 by 13 ft. 10. Reg. 256.75 ..... 184.50
Acrilan Carved, bronze, 12 by 11 Ft. 5, Reg. 279.95 ..... 214.89
Propylon Loop, Blue, 9 Ft. 10 by 12 ft. Reg. 104.20 ..... 72.95

Rubber Undercushion —
Top quality, with scrim back to prevent tearing. For area rugs or wall-to-wall. Reg. 1.98 sq. yd. February Sale Sq. Yd. 1.69

Many More To Choose From
Nine More quality Broadlooms on sale at Special Prices . . . also specials in Axminster Rugs and Bath Mats, Accent Rugs, etc.

737 Yates St. — EV 2-5111
Surrounded by Free Parking

Standard FURNITURE
DENNYS OF VICTORIA

The Daily Colonist.

"An Independent Newspaper The Organ of No Clique or Party"

1858 Published every morning except Monday by the Colonist Publishing Ltd., at 2631 Douglas Street, Victoria, B.C. Authorized as second class mail by the Post Office Department, Ottawa, and for payment of postage in cash. Member Audit Bureau of Circulations. 1966

RICHARD BOWER
Publisher and Editor-in-Chief

Unbalanced Score

IN THAT he is a member of the Liberal Party it would perhaps be too much to expect Victoria MP David Groos to do anything but defend the Liberal federal government's policy regarding subsidies for West Coast shipbuilding and ferry operations.

However, his pat statement that British Columbia ferry operations are being subsidized by the Dominion government in that they pay no federal taxes is a remarkably poor defence of a remarkably discriminatory policy.

Had he taken the trouble to peruse his government's public accounts either last year or this, he would see that federal subventions for eastern coastal services total more than $8,000,000 annually, while only little more than $400,000 comes to the West Coast.

He would also have found that Ottawa spends another $10,000,000 a year of taxpayers' money in operating its own federal ferry and steamship services on and for the East Coast.

Within this ill-balanced score of $18,000,000 for the East Coast and $400,000 for the West lie some interesting statistics. The federal government, for instance, has paid out well over $10,000,000 in the past two years in subsidies for the Newfoundland Coastal Steamship Services.

Further to this its subsidies for the Prince Edward Island - Nova Scotia local service at nearly $800,000 per annum is almost double the total amount given for all West Coast services. The local service between Quebec, Natashguan and Blanc Sablon averages $25,000 a year more than Ottawa's full contribution to British Columbia operations. And these are but a few of the comparisons listed on the federal cost sheet.

In all fairness, however, it must be noted that Mr. Groos added that he would do everything he could to obtain further subsidies for the West Coast program. As a starter it might be suggested that he obtains a copy of the public accounts and reads them.

Having done this, he might be in a better position to appraise the situation and even offer an explanation as to why the West Coast is so unfairly dealt with by his party leaders in Ottawa.

Statecraft Needed

THERE IS NO reason why minority government at Ottawa cannot work satisfactorily so long as the government pays some heed to the views and wishes of the Opposition parties.

This was made plain by Mr. Stanley Knowles, chief NDP whip and an acknowledged authority on the mores and moods of Parliament, in a recent nation-wide radio broadcast. Patently however it depends on an easement of the present intense partisan rivalry.

Mr. Knowles contends that the Opposition groups must hold the threat of defeat over the government unless its policies suit the national need. This implies that Parliament as such and not just the party in office should have more say in the business to be dealt with. That in turn means the government should not automatically turn down suggestions because they originate from Opposition benches, and correspondingly that Opposition groups should not deny every government proposal for the same reason.

Mr. Knowles pointed out that if the government gets the idea that its minority position is quite safe —which it might do since Mr. Thompson's balance-of-power holding seems pledged to its aid—the result will be a continuing Parliament but one that is stalemated and "gets nothing done."

The NDP member nevertheless was not issuing a warning so much as inviting the kind of co-operation in the Commons that should be forthcoming in dealing with national affairs. "Minority parliaments have been among our best, and this one can be the best yet," he observed, "provided the government knows that it must deliver the goods."

The goods themselves could be more impartially assessed, for example, if more free votes were permitted and Parliament thus enabled to express a true majority opinion on any piece of legislation. That would put statecraft ahead of party politics.

Curbing Squealers

POLICE Chief J. F. Gregory sees little hope of putting an end to the nuisance of tire-squealing drivers in downtown Victoria because of the problem of proving a noise level in court. Possibly the time will come when tape recordings will be accepted as evidence, the chief says. But if so, even then it will be necessary to show that the sound of shrieking tires as reproduced before the magistrate is similar in volume to the actuality, and that it came from the car in question. Enforcing an anti-noise bylaw can indeed be difficult.

But surely there are other ways of discouraging the irresponsible show-offs who delight to "scream around corners scaring the wits out of old women, pregnant women and anyone else who happens to get in their way," as one of the police commissioners puts it.

Such as, for instance, giving them the very special attention they seek—but from the police as well as the girls.

From New York comes a report that researchers, photographing motorists without their knowledge in downtown traffic in Washington, D.C., have discovered that the average driver there commits more than nine violations every five minutes.

Perhaps Victorians are more law-abiding than that. Perhaps moreover the noise-boys give more mind to what they are doing at the wheel than the average motorist. But one still sees them breaking the enforceable traffic rules often enough to believe that, with a little extra push, the police could make downtown Victoria a most inhospitable and unhappy playground for them.

Hansard Titbits

One Is Plenty

MR. Pickersgill: . . . I never said at any time that I was satisfied with the control of the St. Lawrence ship channel.

Mr. Howard: I never said you did.

Mr. Pickersgill: Yes, you did.

Mr. Howard: I did not.

Mr. Pickersgill: Well, we will not argue about it like two small children.

Mr. Howard: Just arguing like one small child is enough.

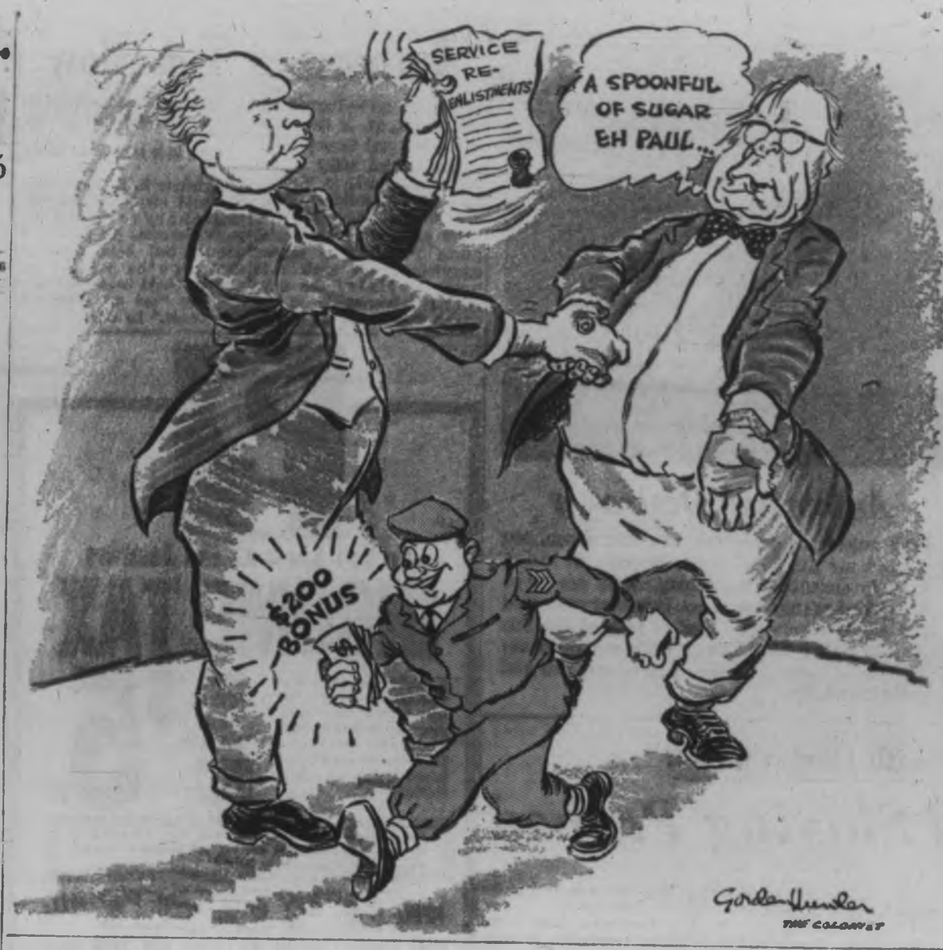

Ottawa Offbeat

Candle a Weapon in Battle of the Bulb

By RICHARD JACKSON

WE taxpayers ought to get around some time to striking a medal in honor of Walter Rudnicki, director of planning of the Indian affairs branch of the citizenship and immigration department, and one of the great unsung heroes of the federal civil service.

This same Walter Rudnicki is saving us who - knows - really - how - many - thousand - of - dollars except that it's well up in the six figure "bracket, possibly even approaching $500,000.

How come?

Well, it was like this — and it could happen only in the darkest bureaucratic jungles of federal Ottawa.

* * *

Back a while ago, the multi-million-dollar federal public works department and the owners of a new $5,000,000 office building the government was renting here in the capital got into a hassle as to who was going to pay for the replacement of a burned-out electric light bulb worth all of 50 cents.

It flickered out in the office, in that $5,000,000 building, occupied by Walter Rudnicki, who then was director of welfare in the citizenship department's Indian affairs branch.

And while they argued — for two long winter months — about the burned-out bulb, he made out with a candle.

There they were, the giants, locked in the battle of some sort of a financial jurisdictional dispute.

In one corner, the proprietors of the plush new seven-storey structure, built largely on borrowed money secured by the advance promise of a federal rental lease.

* * *

There in the other, the public works people, biggest single construction organization in all Canada, responsible for the building of almost all federal structures across the land and in its coastal waters, from a $20,000,000 postal terminal to a $500 dock in some Newfoundland outport.

And up there in the ceiling of Walter Rudnicki's office the offending bulb. Out.

A patient man and a civil servant of enough years to know the immutable, unchanged and unchanging ways of the bureaucracy, he well understood that he must allow "a reasonable time" for the matter of the replacement of the bulb to go through channels.

So realistically, after sending word along the departmental chain of command to the building superintendent or the public works maintenance representative, he let six weeks go by.

Then something snapped.

Recklessly he went out and bought himself a couple of candles.

And with even wilder disregard for the bureaucratic niceties, he shot off a few letters hither and yon where they might do some good, explaining that while he had been eating more than his share of carrots to sharpen his sight in the candle-lit gloom, he was finding it a bit of a trick not to skin his shins on the filing cabinets or string himself up on the office coat-racks.

* * *

In a few days, strangers in overalls began wandering into his office to survey the situation.

They peered up at the burned-out bulb from various angles, flicked the wall switch, nodded their heads knowingly, and left.

But never returned.

Finally, the minister of public works, a practical politician who can break through "channels" if he is in the mood, heard about it.

Whatinhell was going on, he wanted to know, that getting a replacement for a light bulb should be almost as difficult and complicated to negotiate as a federal-provincial tax deal.

So they told him — and he told them to cut the red tape, get a bulb and a ladder and a departmental maintenance man, fix the light and argue afterward about who was going to have to pay.

And that they did.

So from that day forward, the public works department, when signing leases for rented office space for the federal civil service, has made a point of writing it into the lease — or the vast majority of leases, for there are still a few exceptions — that the landlord pay for what they call "re-lamping," while the government pays the power bill.

Trivial?

Well, hardly. Just peek into the public accounts of Canada, the current edition, and find that in the buildings the public works department itself owns, the cost of bulbs last year in Ottawa headquarters offices ran to $145,278, and in government quarters in all other cities and towns, $254,094, or a total of $399,372.

* * *

But the government's demand for office space is such that it spends $4,449,033 for additional accommodation it rents in Ottawa and $4,417,855 across the rest of the country. That totals $8,866,000 for rented buildings where the landlord, thanks to Walter Rudnicki, now pays the "relamping" cost and nobody works by candlelight.

A Medal for a Minister

RECENTLY, you carried an editorial entitled "Stop That Man", which I appreciated, but to which I did not pay sufficient attention.

Today's developments, specifically in regard to bonuses for servicemen re-engaging, would indicate that your case was understated. "That Man" should receive a Madison Avenue Medal for having put a price on what was heretofore considered beyond price. Esprit de corps, possibly patriotism, are now up for auction.

I am indeed fortunate in having retired prior to this ghastly schemozzle and feel deeply for those former comrades who are still serving but must remain silent.

J. W. Griffith, G-C Retd.
5024 Wesley Rd.

* * *

Canada's Role

I should like to associate myself with the views expressed by H. A. Chisholm in his letter "Canada's role in Latin-America".

Mr. Chisholm and I spent many years in Latin-America and we know that however able and conscientious an ambassador may be he does not have the same contact with the population as a businessman especially one who speaks the language and mixes freely with the people.

After some 28½ years in Latin-America I am very much opposed to the proposal that Canada should join the Organization of America States. In my opinion we have a more important role to play by being independent. By joining the OAS we would lose a great deal of our freedom of action and we would be accused of doing the will of the U.S.

In support of my contention that we should not join the OAS. I should like to point out that any Canadian who lived for many years in Latin-America and was interested in the people and spoke the language would agree with my opinion. This problem was debated at the local branch of the Institute of International Affairs and the unanimous opinion of those with experience in Latin-America was that we would lose far more by joining the OAS than by retaining our present role of freedom of action and our views were forwarded to the secretary of external affairs.

M. P. B. Wrixon,
2530 Lansdowne Rd.

* * *

Comfort Deserved

The recent suggestions by the "Silver Threads committee," that older homes be renovated to accommodate senior citizens in order to make way for more low-cost housing for them:

This appears a very expensive and temporary plan.

Every district in the city should allot building space with considerations for the retired low pension groups.

The aged of today are mostly intelligent, and have a background for constructive living in, and for, Canada.

Here in Victoria, the city interests can be reached by bus, at 40c return to their homes. Most make the effort regardless of age, handicap, pension value, or type of housing. Few expect to find the city shops at their gate.

There is a need to lift our minds out of the ashes of the past 50 years, and not judge people by the size of their pensions.

"These people," as they are too often referred to, have earned a taste of gracious housing in Victoria, or any part of Canada.

MRS. B. BRAZIL,
676 Battery St.

* * *

Action Urged

I am a Protestant who believes that Canadian Protestant clergymen could be doing more than they apparently are in behalf of peace for Canada.

The Pope deserves praise for his efforts for world peace and especially for his attempts to end the Viet Nam war.

Protestant clergymen, besides praying for peace for Canada, should also work for it. They could preach in favor of it. At their meetings they could pass resolutions addressed to the prime minister and Parliament urging peace for Canada and no participation in the Viet Nam war.

This Viet Nam war could escalate into an immensely destructive nuclear war in which Canada, because of its military alliances with the United States and other countries, would probably become a participant and with the other participants would probably be destroyed.

Protestant clergymen should therefore also advocate the adoption by Canada of an unaligned position free from its present dangerous military alliances, which could provide little protection for Canada in a nuclear war.

J. GOSS,
Toronto

* * *

Save the Oaks

There are many species of oak native to North America, about a dozen of these are native to Canada. Only one, the Garry Oak, is a native of British Columbia, and even here it is by no means common and in fact, found only on the east coast of Vancouver Island, near the southern tip, and on the mainland at Sumas and Yale in the Fraser Valley. It also occurs on some of the islands adjacent to Vancouver.

It is not found in large, dense stands nor mixed with other species.

The Garry Oak is, however, well known in Victoria and grows, and has grown, in places allowed to remain in natural conditions. Developments are spreading rapidly into these areas with often the complete denuding of trees.

These clearings threaten the survival of this one native British Columbia oak.

Although some of the Garry Oaks have been left on developed property, there is now a very marked trend to having them removed. Even when allowed to remain, gardening and landscaping do not provide conditions in which reproduction is possible, few acorns germinate, and new growths are indeed rare.

There is also too much indiscriminate and useless cutting by irresponsibles—cut down for no purpose and then left to rot.

Much the same could have happened to the dogwood had it not been protected by law. Is it not time that some concerted effort was made to ensure the survival of this distinctive native oak? Large scale planting of the acorns in places where the seedlings could reach maturity would offer some security.

The same policy as extended to the dogwood might also be followed, which, although not preventing all cutting, will guarantee protection from indiscriminate and needless cutting, so that the species will not be numbered amongst the extinct—just another "has been"—and a great loss to Beautiful British Columbia.

E. E. BRIGDEN,
2159 Central Ave.

* * *

Peace

The question of peace has always been one of man's many difficulties. I am proud to say that at least there are a number of Canadians here in Victoria that are actively doing as much as possible to forward man's dream "peace."

The people involved are of many different religious, political opinions, however, although they differ in these fields they do a very good job of co-ordinating their many aims and desires for a peaceful solution in a troubled world. By holding marches, teach-ins, demonstrations, they are able to bring together many people that have the same desire. Many people the world over are joining together to talk and help each other understand what is needed. The educating of the general populace is of prime importance.

Man has for many years tried to bring peace through war. Obviously he has to reset his compass and stop being blinded by the flash of guns and the desire for blood. (He'd rather fight than switch). I hope one day he is able to change his brand, in time, and do something constructive.

My congratulations to the peace club in Victoria, for I hope many more people will stand up for what they believe and actively do something to forward the aim of peace.

J. G. McK.

* * *

Pension Pledge

On page 5 of the Colonist Feb. 18 (an article) said RCMP pensions today are double the 1943 pay.

Our many people know there are numerous persons who after a lifetime of service to the Canadian National Railways are still drawing the magnificent pension of $25 or less a month. Eight years ago the black brigade in Ottawa said it was a disgrace and they were going to change it. They are men of their word. They are still going to. Maybe Quebec won't agree.

HOPEFULLY WAITING

* * *

Later Version

A photograph of Dromoland Castle appeared in The Colonist on Saturday, Jan. 29, and underneath the caption "Home of kings becomes hotel." This is completely erroneous. The present building was completed in 1826 and the architect was William Paine. There had been an O'Brien Castle at Dromoland in earlier times, but the present one is comparatively modern.

R. W. O'BRIEN,
Duncan, B.C.

Our Readers' Views

* * *

To be considered for publication in whole or in part, letters must be on subjects of general interest and if signed with pen-names, must be accompanied by writer's name and address. Preference will be given to those that are brief.

In Great Britain

Labor's Leftists Flailing the Air

By COLIN McGLASHAN

WHITHER Britain's Left, mainly gathered in angry but impotent quest for socialism inside the ruling Labor Party? Their position is curious and ironic.

The party they have fought for has gained power after half a generation in the wilderness. It has brought them little satisfaction. There are what they see as moral issues: they violently oppose the British government's support for American action in Viet Nam. They are stunned and angry by the government's restrictive policy on the entry of colored immigrants: they have called it racialist.

There are doctrinal issues: Mr. Harold Wilson's refusal to bring the steel industry into public ownership; and worse, his attempts to control trade union bargaining powers by the threat of legislation.

The Left has rarely been more vocal: action, research and pressure groups spring up constantly. Radical news-sheets and broadsheets abound. But they have never had less influence.

It shows this month when 35 Labor MPs — among them two members of the Labor Party's national executive — signed a sharply hostile motion about Viet Nam. Their rebuke from the prime minister was both public and disdainful: he then continued to ignore them.

It's hard for the Left. Gone are those stirring days of 1960 and triumphant moral protest, when the campaign for nuclear disarmament could pack 100,000 ban-the-bomb crusaders into London's Trafalgar Square and apparently take over the Labor Party at its annual conference.

* * *

Before that were the years of rowdy opposition, with a Conservative government to snipe at and a factional leader of national stature in the late Aneurin Bevan. Labor's doctrinal splits were constant and bloody, and probably helped to keep them out of office.

"But at least you knew what you were fighting for," said one Left-winger to me. "What are we fighting for now?"

Their dilemma started with the choice of the apparently-sympathetic Mr. Wilson as party leader. Rapidly followed by the chance, at last, to win an election, and the need to close ranks to achieve this, it silenced bickering.

The Left stayed quiet in the first few months of a Labor government: there was the joy of victory, and the knowledge that hard-line socialism could not be pushed through with an overall majority of three in the House of Commons.

They watched benignly while their only possible rallying-point, Mr. Frank Cousins — uncompromisingly-radical leader of Britain's biggest trade union, the 1,400,000-member Transport and General Workers — was deftly taken inside the cabinet as minister of technology, and thus silenced.

* * *

Two other left-wingers joined him: Mrs. Barbara Castle, recently promoted to minister of transport, and Mr. Anthony Greenwood, minister of overseas cooperation. Most of the talented new crop of young Labor back-benchers, though, inclined towards the centre. They tend to put professionalism before dogma.

Still, it looked hopeful: a Labor government would surely eventually buckle down to the issues that mattered. Meanwhile, there were some crumbs of comfort from Mr. Wilson's cabinet table: new land and housing policies, and end of capital punishment, a rise in pensions, and the end of the charges for prescriptions under Britain's free National Health Service.

Disaffection has since set in. So has a realization of impotence. Fume how they will, the Left will not rebel to the point of bringing down the government: they do not want the Conservatives back. They know it — so does Mr. Wilson.

The paradox never showed more clearly than during the campaign for the recent by-election in Hull. The local Labor Left nightly heckled their own party's meetings with demands for workers' control of industry and an end to attempts to fetter the unions. Then they went canvassing for middle-class votes which were changing to Labor "because Wilson's doing something about the unions" — an impression mightily reinforced last week when Mr. Wilson, in a personal confrontation, forced Britain's railwaymen to back out of a strike threat.

* * *

Hull provided a new approach to protest. The newly-formed Radical Alliance put up a candidate with the deliberate intention of winning enough Labor votes to lose the seat to the Conservatives. Their action was bitterly condemned by most Left-wingers, however — and their campaign, mainly based on Viet Nam, won a mere 250 votes.

The Alliance — their view is that the world's three main issues of war, race and poverty are being ignored by governments — intend to keep on trying. They are making a longer-term bid to oust the foreign secretary, Mr. Mocheal Stewart, from his London seat of Fulham. He has a majority of 4,900. The Alliance's candidate at the next general election will be Tariq Ali, a young Pakistani who was last year's president of the Oxford Union.

Essentially, though, they are in the business of effective protest rather than practical politics. They can be expected to look elsewhere than elections if these fail to produce results. Even if successful, they are unlikely to attract many radicals, who are indissolubly wedded to working for change within the Labor Party. They will not solve the Left's basic dilemma: it may be cold inside, but there's nowhere else to go.

(OPNS-Copyright)

Rationing Fiasco

Egypt Feeds Ghosts

By IRENE BEESON

AS long as most Egyptians can remember, three of the basic needs of life—sugar, edible oil and fuel oil — have been rationed and subsidized to try to ensure that the people get fair shares of these things at prices they can pay.

The prices are still operative (at about half of what the commodities could command in the open market) at a cost to the treasury of $27 million a year. But the fair distribution is now wildly off the mark. Ministry of supply officials have discovered that monthly rations are being drawn in the name of four million or more non-existent Egyptians.

Ration cards are delivered to heads of families who merely have to state the number of people in their household — children, relatives living under the same roof, and any servants. Before "family cards" or identity cards were issued three years ago, there was no means of verifying the applicant's statement about the size of his family.

Taking advantage of this, many people applying for ration cards registered fictitious children, relatives and servants, and of course claimed the supplies at the subsidized prices.

* * *

The deception multiplied. Families continued to draw rations for real people who had died, left the household or the village, or even left Egypt. Others held two ration cards — one at home and one at their place of work.

Again, those who drew rations on behalf of the four million imaginary people, either hoarded the stuff, or sold it again at a profit.

To try to put an end to the farce, the ministry of supply is inventing a new system. Blank ration cards will be issued at post offices on payment of a five-piastre stamp fee. Applicants will have to hand the blank card to the civil registration offices where they got their family cards. The new ration card, filled in by a clerk, will be delivered to them later.

The new system is being used by the government to carry out a census of the population. Distribution of new ration cards will not begin, however, until June, and they will not be brought into full use until January, 1967. So whilst the United Arab Republic slowly discovers just how many Egyptians there are, it looks as if food and fuel rations will continue to be drawn for a countless number who are dead, or have fled, or were never born.

'Red Victory Certain'

Dien Bien Phu Victor Analyzes Viet Nam

By TED SELL, from Washington

Vo Nguyen Giap, history professor turned victor of Dien Bien Phu, has written a major new analysis of the war in Viet Nam which provides an ideological underpinning for eventual Communist victory.

Giap's views were printed in Hoc Tap, North Vietnamese Communist theoretical journal. The article has been followed by editorials and discussion in Hoc Tap and other North Vietnamese publications.

By implication, Giap's analysis recognized a military situation which has changed as compared to, say, 1964, when Red victory seemed not only certain, but imminent.

Giap is no longer as sanguine about timing, but he remains convinced of the certainty.

Just as Giap did in an earlier book, People's War, People's Army, in which he told how the Viet Minh defeated France, North Viet Nam's deputy premier and defence minister first nails together an ideological scaffolding to support his ensuing flow of logic.

He touches on some of the same politico-military viewpoints expressed last September by Lin Piao, Red Chinese defence minister, in which defeat of the world cities — North America and Western Europe—was roundly predicted at the hands of the "rural areas"—Asia, Africa, Latin America.

Agreeing with Lin Piao, Gen. Giap relates the South Viet Nam war to the total world picture and balance of forces, saying:

". . . The United States imperialists are the enemy not only of the Vietnamese people but also of the progressive people through the world.

"The correlation of forces in the world shows that the American imperialists are not in a strong position but in a weak position and have to scatter their force.. to cope with attacks from all quarters."

Giap "establishes" the "unjust" character of U.S. participation in South Viet Nam as resulting from "occupying the south and turning it into a U.S. new-type colony and military base."

* * *

"Therefore," the article says, "by its nature this war is an aggressive and unjust war."

In Communist dialectic, an "unjust war" is doomed to failure; a "just war," to success. Forces which fight against the "unjust" side are therefore automatically fighting a "just war."

Giap analyzes the U.S. military situation and U.S. generals' aims as:

"First, to strengthen their military force in general, especially their strategic mobile force, thereby to tilt the balance of forces in their favor."

* * *

"Second, to control important strategic areas and set up firm bases as springboards, to launch raids or attacks against the liberated (i.e., Viet-Cong-controlled) areas."

"Third," Giap goes on, "to build up their air force, develop their superiority in this arm to decimate our forces and to strike deep into the liberated areas."

"Their scheme," says Giap, "is to prevent the collapse of the puppet army and administration, to launch offensives aimed at wiping out the southern revolutionary forces, to strive to consolidate the areas still under their control and gradually to carry out a pacification of key areas.

* * *

"Then to attack the liberated areas and to wrest back some of the lost areas, to seek every means to encircle and isolate the southern battlefield, meanwhile to intensify the war of destruction against the north and carry on their deceptive peace negotiations compaign."

Giap then uses agreement over what American aims are to predict failure.

"Though they may bring in hundreds of thousands of troops," he writes, "they cannot avoid being driven into passivity in strategy, compelled to scatter their forces in the defensive as well as in the offensive, and cannot easily wrest back the initiative as they wish" but instead face increasing failures and predicaments."

* * *

The solution, predictably, is people's war, as Giap says the Viet Minh waged successfully against France, with every Vietnamese joining against the aggressors.

In time, indeed, defeat of crack U.S. units in battle by the people, Giap says, will hasten even further the collapse of "puppet" South Vietnamese forces. When that happens, as Giap says is inevitable, the United States has lost, in part because of the very magnitude of its effort.

(Los Angeles Times)

* * *

BACKGROUND

* * *

Negro Racists Defend Smith Regime

By CARL T. ROWAN

America's two busiest Negro apologists for racial segregation and colonialism are at it again.

And that means more headaches for Washington and trouble in Africa for the United States and Great Britain.

Max Yergan, a former Communist turned superpatriot, and George Schuyler, a writer for the Pittsburgh Courier, have popped up as front men for a new right-wing organization designed to "save" Africa from communism.

They have begun by trying to preserve the segregationist, breakaway regime of Ian Smith in Rhodesia.

* * *

The group, the "American-African Affairs Assn.," says it will fight the "ignorance, cupidity and mischievous intent of those individuals, institutions, periodicals and organizations which are in effective control of American policies toward Africa."

Even a cursory check shows, however, that the leaders of the group are primarily interested in defending South African apartheid and Rhodesian racism.

Yergan, the association's co-chairman, Rep. John Ashbrook (R-Ohio) and Ralph de Toledano, a former leftist who has made anti-communism a profession, recently returned from a "fact-finding" mission to Rhodesia.

* * *

They issued a 12-page report that warns, in so many breathless words, that the survival of Western civilization depends on the survival of Smith's outlaw regime.

Ashbrook, chairman of the "fact-finding group," was in Rhodesia for three days, his office reports. He concluded that Smith's government commands "the respect of a preponderance of the Africans."

That is like spending three days as the guest of Alabama officals and discovering that a preponderance of Alabama Negroes just love Gov. George Wallace.

Last year, by the way, Ashbrook voted against the voting rights bill, medicare, aid to schools, foreign aid, urban affairs, the poverty program and virtually every other liberal or moderate proposal to come before Congress.

* * *

A few years ago, Yergan and Schuyler were used to give a little "color" to another right-wing lobby called the "Katanga Freedom Fighters." This group tried, almost successfully, to force the U.S. government to acquiesce in an effort by Moise Tshombe to steal mineral-rich Katanga away from the rest of The Congo.

The "American-African Affairs Assn." is largely a reactionary reincarnation of the Katanga lobby—a sort of "Who's Who in Reactionary America."

Co-chairman with Yergan is William A. Rusher, publisher of the National Review and a long-time king-maker in right-wing circles. Rusher was the founder of the movement for Barry Goldwater. He dominated the Young Republican movement in the early 1950s, but finally broke with the Republican Party because he thought President Eisenhower didn't give enough support to the late Sen. Joseph McCarthy.

* * *

The new Rusher-Yergan group is dangerous for two reasons:

● Some Africans may be naive enough to believe that this collection of fear-merchants is really representative of the United States.

● It is just vocal and troublesome enough that it might make an already timid U.S. state department even more tremulous in dealing with the vital problems of Rhodesia and the rest of Africa.

The group may be correct when it says that "communism and free men are locked in a deadly struggle" in Africa. But the surest way to doom free men to defeat is for the United States to base its policies on the "factfinding" or the views of men who obviously think the Renaissance was subversive.

Only a fool would suggest that the United States should base its African policies on a support for racism and colonialism. And the hard, simple truth is that, stripped of all the psuedo-patriotic jargon, racism and colonialism are what the Rusher-Yergan-Schuyler lobby is offering.

Evidence Dredged Up

UPI, from New York

Evidence dredged from the ocean bottom along the continental shelf indicates that prehistoric North Americans might have hunted mastodons and mammoths in areas that are now far out in the Atlantic.

K. O. Emery, writing in the current issue of Oceanus Magazine, says recent discoveries indicate that 11,000 years ago "the sea level was about 60 metres lower than present. This means that the present continental shelf was exposed as a gentle coastal plain during the time of the elephant hunters."

Quotable Quotes!

If we were not already involved as we are today in Viet Nam, I would know of no reason why we should wish to become so involved, and I can think of several reasons why we should wish not to. —George Keenan.

* * *

We are against armament on earth, so we are opposed to it on the moon.—Professor Matislav Keldysh, chairman Soviet Academy of Sciences.

* * *

We have the capacity to destroy the world even after being attacked, but will we have the capacity for patience and restraint to save the world after being provoked. —Robert Kennedy.

* * *

Being frank is a sign that we are not worried. Being ostentatiously frank, by contrast, is a sign that we are. —Dr. Alex Comfort.

* * *

The Irish write rather better English, on the whole, than the English.—Robert Graves.

* * *

Everyone wants to lend a hand.—Danny Kaye.

Red Insults Arabs On Israel Question

LAT, from Beirut

For the first time in many years a prominent Communist politician has risked Arab ire by coming out in favor of negotiations with Israel to solve the Palestine problem.

Hungarian Premier Gylva Kallai, winding up a state visit to Kuwait, told a press conference there that the Palestinian problem like all international problems should be solved peacefully through negotiations. As if this purpose was to rub salt in an open wound, he went on:

Any solution of the Palestinian problem in favor of the Arab countries would do nothing less than create a new conflict equally as grave as the first.

Diplomats here could not recall the last time a Communist world leader had made such offensive remarks to the Arabs.

Datsun Looks and Acts Like $2,000 Plus . . . Costs Much Less!

DATSUN IS A 4-DOOR SEDAN of magnificent quality that proves a low-priced compact needn't look like a box or a bug—needn't crowd five people or skimp on extras.

DATSUN gives you big car comfort and visibility, dual headlights, rich vinyl interior, adjustable cushioned bench or bucket seats. It has live 85-mph performance, outstanding fuel economy, more weight, more power and more extras than any other compact—Everything from 3-Speed Heater-Defroster to Locking Gas Cap.

AND ALL FOR JUST $1,795

DATSUN

AT DAVID MOTORS LTD.

1101 YATES at COOK EV 6-6168

—DEALERS IN THE WORLD'S FINEST AUTOMOBILES—

Just the thing to rid you of those mid-winter blues! Juicy Sunkist oranges are now specially priced at your local market. They're navel oranges—the kind with no seeds, and so easy to peel. So just look for the name 'Sunkist,' the pick of the crop from sunny California and Arizona. Enjoy a delicious, sun-filled bargain!

the way the best oranges sign their name Sunkist

Trade Mark Registered

WHO HAS BEST PARKING?

THE COLOONY MOTOR INN

Dine and Dance Nightly

DOUGLAS at HILLSIDE

★ Complete Hotel Facilities
★ Ample Free Parking
★ Payroll Cheques Cashed

Woodward's

Sale

Perm-nt Crease

SLACKS

Botany Wool Worsted

by a Famous Canadian Maker. Styled and perfection tailored, for Men and Young Men. Choice of five colours. 3 BIG DAYS Of Unprecedented Value!

- Fine Quality 100% Botany Wool Worsteds
- Pre-sensitized Yarns for Permanent Crease Retention
- Harmony Trim
- No-Roll Waistband
- Comfort-Fit
- Finished to Your Required Length

Sale Price **11.88** Pair

2 PAIR $22.22

3 Days Only, Thursday, Friday, Saturday

MAIL ORDER COUPON

Woodward's Mayfair
3125 Douglas St.
Victoria, B.C.

Name.....

Address.....

Town or City.....

Quantity	Style (A or B)	Colour	Size

Please add 5% S.S. and M.A. Tax

☐ Cash ☐ Charge (State A.C. No.) ☐ C.O.D.

Woodward's
Men's Shop

Woodward's Baby Week

SPECIALS

Check your cherub's needs, or get set for the stork's visit, while Woodward's offer these big savings for tiny tots. For a whole week, we're catering to our "littlest" customers, and invite Mom to take advantage of the worthwhile buys.

GENDRON FOLDING STROLLER

Baby can stretch-out, recline, or sit-up in this sturdily-built folding stroller. The fringed canopy and padded seat and back are blue or beige vinyl. Strong, chrome tubular steel frame, and easy-rolling rubber-tired wheels.

Sale Price **16.99**

BATHINETTE

The "Royal," designed for baby's comfort, mom's convenience. Tubular frame, foam utility tray.
SALE PRICE **19.99**

INFANTS' VESTS

Your choice of 3 styles in these Woodsonia brand white cotton vests. Cross-over, 1 to 3 months. Button-front 1 to 5 months, nu-shoulder, 2 to 5 months.
SALE PRICE ..... **2** for **1.00**

JOLLY JUMPER

Bouncing babies have a grand time in this scientifically designed exerciser. Hooks to the ceiling or door, swivel-snap fastening.
SALE PRICE **6.88**

"WENDY" BLANKET

Top Baby's crib or pram with this softly napped viscose and nylon blanket. Satin bound. Pink, blue, white. Size 36" by 50".
SALE PRICE **1.99**

Woodsonia Diapers

Soft white flannelette diapers that are extra-easy priced, and extra-kind to baby. 26"x26". Stock up!
SALE PRICE, doz. .. **2.49**

Woodward Diapers

The white flannelette diaper that's perma-treated with Acti-Fresh, for baby's hygienic protection.
SALE PRICE, doz. ... **3.39**

Starting Thursday

Baby Nurser

by PLAYTEX*

The most dramatic advance in nursers in over a century

Playtex Nursers Feature:

- Pre-sterilized inner bottle, which means no bottles to sterilize, no bottles to clean.
- No vacuum forms in Playtex bottles. The baby swallows less air. Reduces colic and and spitting-up.

Nipples— Box of 2	**59¢**
Disposable Bottles— pkgs. of 65	**1.39**
Bottle Cases— each	**59¢**
Expander	**4.75**

Complete Playtex Nurser Kit

Includes 4 nipples, box of 65 disposable bottles, 4 bottle holders and caps, 1 expander. Complete **10.95**

TODDLERS' SET

A handy hooded jacket and snap-leg pants in fleece-backed nylon knit. Jacket has zip-opening, animal applique. Red, Royal, Pink, blue. 12, 18, 24 months.
SALE PRICE **4.99**

Harvey Woods Vests

White cotton "Vanta" vests. Tie side, 3, 6, 12 mos. Pullover, 6, 12, 18, 24 mos. Button-front 3, 6, 12, 18, 24 months.
SALE PRICE, each ..... **78¢**

STRETCH SLEEPERS

Absorbent terry sleepers that stretch all-over, to keep baby comfy at nap-time. Solid pastels, or plain with print trim. Sizes 1 and 2.
SALE PRICE **2.39**

HAND-KNIT SETS

Every layette calls for this bonnet, jacket and bootie set in lacy-knit orlon. 2 styles, in white, pink or blue. Easy-to-wash.
SALE PRICE, set **2.39**

DIAPER LINER

Di-Dee Dry keeps baby warm and comfortable, guards against diaper rash. Just right for nap-time or any time.
SALE PRICE ..... **2** for **1.19**

FLUSH-A-BYES

Completely disposable diapers that are softer and more absorbent than cloth. A wonderful convenience . . . New Born. Medium size, toddler size. SALE PRICE.... **2.19**

INFANT SEAT

It's easier to carry baby on this contoured seat, and extra-handy for feeding, or car travel. Lightweight, with foam pad.
SALE PRICE **3.99**

BABY WALKER

Busy babies get around on their own in this chrome-frame walker. Adjustable size, with padded seat, plastic bumper-guards.
SALE PRICE **6.99**

Woodward's Baby Shop, Main Floor

Baby Food Features

SWIFT'S MEATS for Babies and Meat Dinners, assorted varieties ..... 6 for	**$1.00**
PABLUM BABY CEREALS, Oatmeal, Mixed, Rice, 16-oz. pkg.	**47¢**
CHRISTIE'S or McCORMICK'S ARROWROOT BISCUITS, 13-oz. pkt.	**43¢**
FARLEY'S BABY FEEDING BISCUITS, 4-oz. ..... 2 pkgs.	**58¢**
MORNING PARTLY-SKIMMED MILK, 1-lb. tin ..... 2 for	**35¢**
HEINZ BABY CEREAL, assorted pack, Oatmeal, Mixed, Infantsoy, Rice, 4—3½-oz. pkts.	**53¢**
PABLUM SOBEE CEREAL—new hypo-allergenic formula, 8-oz. pkt.	**29¢**
FARMER'S WIFE PREPARED FORMULA MILK, 1-lb. tin ..... 2 for	**45¢**
MIRACLE EVAPORATED GOAT MILK, 13 fl. oz. tin	**57¢**
DELTA CONCENTRATED PARTLY-SKIMMED MILK, 4% milk fat, 15 fl. oz. tin .. 2 for	**35¢**
ZERO COLD WATER WASH, for baby's woollens, 12-oz. pkg.	**88¢**
BABY'S OWN SOAP, contains lanolin ..... 2 bars	**29¢**
BORATEEM, sanitizes diapers, 3-lb. 7-oz. carton	**79¢**
DIAPER PURE, diaper wash and rinse, 1 lb. 1 oz. carton	**48¢**
YAKKY DOODLE BATH SOAP POWDER, 6-oz. size in Bathtub Floater	**79¢**

Values Selected Especially for Baby

Johnson's Baby Powder

The purest protection from rashes. Silky soft, with no harsh uneven grains. Guards against chaffing.
12½-oz. SALE PRICE ..... **67¢**

Johnson's Baby Oil

Bland and pure. Helps keep infants' skin soft, smooth and free from irritation. 10-oz.
SALE PRICE ..... **93¢**

S.M.A. Powder

Prepared formula for infants. 1-lb. tins.
SALE PRICE .... 12 tins **9.99**

S.M.A. Liquid Prepared Formula

15 fl. oz.
SALE PRICE .... 24 tins **5.99**

Evenflo and Curity Bottles

Complete nursing unit with sure-seal nipple, 8-oz. bottle and cap.
SALE PRICE ..... 3 for **97¢**

Evenflo Nipples

Twin air valves. 2 nipples per box. SALE PRICE, box ... **33¢**

J-Budds

Double-tipped and sterilized. The perfect swab for all family uses, 144s. Sale Price ..... **77¢**

ZBT Baby Powder

9-oz. soothes like powder, protects like oil. Sale Price .. **53¢**

J & J Cotton Balls

For baby or cosmetic use. 250's ..... **77¢**

Woodwar Stores (Drugs) Ltd., Main Floor

Be ready, when baby moves in and takes over

Folding Baby Carriage

This versatile carriage by Gendron also serves as a car bed and stroller, or folds for easy storage. It features a collapsible hood, see-thru storm cover, padded body, spring-action ride, and rubber-tired wheels with chromed mudguards. Choose blue, grey or beige. SALE PRICE **38.88**

No Down Payment — 5.00 Monthly

Large Size Crib

Choose non-toxic white or natural varnish finish in this large crib with roll-around casters. It has an adjustable posture-board base, plastic teething rail, and closely set side boards. 27" by 51".
SALE PRICE **24.88**

No Down Payment — 5.00 Monthly

Moisture-Proof Mattress, spring filled 27" by 51". **9.88**

De Luxe Hi-Chair

Well-padded vinyl covered seat, back and sides. Arborite lift-over tray. Adjustable arborite foot support. Wide-spread, plastic-tipped chromed legs. Choose tan, white, yellow or blue.
SALE PRICE **15.88**

No Down Payment — 5.00 Monthly

Woodward's Furniture, Second Floor

Woodward's Mayfair Phone 386-3322, Outside Victoria, Zenith 6544 (Toll Free). Store Hours: 9:30 to 6 p.m. Evening Shopping Thursdays and Fridays 'til 9. Closed Mondays.

Woodward's SPRING Fabric Sale

Make a grand start on your Spring wardrobe with fabrics that will light up '66 like sunshine! . . . Dynamic prints, dreamy synthetics, dashing woollens, sale priced now!

Synthetic Fabrics

54" Rayon Lining
A crisp lining with silk-like finish, in an extensive choice of all the basic and fashion colours. For all your lining requirements, a good buy at this extremely low price.
Sale Price, yd. ..... 77¢

45" Miss America Prints
This soft, drapable printed crepe weave has fresh, sparkling motifs in beautiful florals or neat conventional designs. Sale Price, yd. 1.54

45" Lintex
Textured linen-type rayon. Dramatic florals on natural grounds and geometric designs, black on white and plain shades. Sale Price, yd. 1.57

44" Whipped Cream
A fabric you can rely on in a bevy of designs and gorgeous florals, in soft delicate colour combinations. 100% textured dacron polyester that is machine washable. Sale Price, yd. 2.66

Cotton Fabrics

With Spring so close you can hardly wait, here are sprightly cottons, gay and fresh as the season itself.

36" Hawaiian Print
A smashing selection of colourful prints, hand-screened on rich satin cotton. Perfect for beach togs is this bright cotton with Polynesian patterns. Blue, red, green, yellow.
Sale Price, yd. 1.37

45" Sportsheen
Durability and softness combined for shorts, slacks, ladies' 2-piece suits. Lovely colours offered as well as white.
Sale Price, yd. 1.22

45" Tiny Town Prints
Dainty all-over patterns of bright vibrant colours on white and natural grounds. Popular for Granny gowns, blouses and children's wear.
A wash 'n' wear fabric. Sale Price, yd. 87¢

45" Krinkette
Sew easy-care summer garments in this ever-popular striped seersucker. Shrink and wrinkle-resistant for suits, dresses and sportswear. Camellia, Caribbean coral, clover, gentian, summer sky. Sale Price, yd. 1.47

36" Madras Cotton
Attractive plaids always in season in interesting colour blendings. Use this for classic or shirt-waist dresses and blouses in a mad variety of colours. Sale Price, yd. ..... 77¢

38" Noya
A rich slub-weave cotton in mix 'n' match with stripes in co-ordinating colours to spark your wardrobe as ensembles or separates.
Sale Price, yd. 1.67

45" Canibo Screen Prints
An outstanding selection of vibrant screen prints on rich linen finished cotton. Large sun-hued roses on white or attractive florals on coloured grounds. Sale Price, yd. 1.77

45" Demitasse Fanfare
Cotton blended with arnel in small checks. White with blaze, blue, surf, canary, cherry, cress, anchor or black.
Sale Price, yd. 1.37

Wool Fabrics

Inspire high fashion Tailored Classics . . .

56" Imported Worsted Crepe
For those who want the best, a rich crepe finish in a worsted yarn that tailors beautifully. Camel, neptune, jade, dark green, grey, turquoise, wine brown, navy, black.
Sale Price, yd. 5.97

58"" Bonded Mirage
Wool and mohair textured weave that has been bonded for crease-resistance. Offered in attractive new shades for spring. Perfect for suits, coats or tailored dresses.
Sale Price, yd. 6.97

36" Minicare Jacquard
Beautifully textured jacquard weaves in lovely spring shades for that all-important little feminine dress or blouse. White, pink, yellow, blue, turquoise. Sale Price, yd. 1.07

Woodward's Dress Fabric Centres, Second Floor

SALE! Cozy Blankets in Woollens, Cottons, or Synthetics

Woodward's has the nicest blankets! They're in the softest fabrics and the prettiest colours to transform your bedroom into a fair and lovely bower. What's more they've been substantially reduced to pamper your budget with savings.

Floral Viscose/Nylon Blanket
Gently sprawling blossoms in blue, rose or gold, daintily strewn on matching pastel grounds, sing softly of springtime coming. This lovely blended blanket is fully washable and with the higher loft adds additional warmth. Richly bound with 6" acetate satin ribbon. Size 72x84.
Sale Price, each 7.44

Viscose and Woollen Blanket
Certainly a most eye-pleasing purchase in nine beautiful shades, at an economy price. Take your pick from lilac, turquoise, tangerine, rose, light blue, light green, flamingo, marigold, sandalwood.
Size 72x84. Sale Price 6.66

Luxurious All-Wool Blanket
Woodward's 100% all-wool blanket promises sweet dreams and cosy warmth. In lovely shades of flamingo, turquoise, pink, sandalwood, gold, blue and green. Rich 6" satin binding in matching colour. Size 72x90. Sale Price 10.88

Lightweight Cellular Blanket
Beautifully styled and wonderfully washable and wearable, this blanket with its cellular construction gives warmth without weight. In blue, rose, sand, green, antique gold, white, orange, moss.
Size 72x90. Sale Price 8.44

Fibro Staple and Wool Blanket
Thick, fluffy and cloud soft, these deliciously warm blankets look so much more expensive than their thrifty Woodward's price. You'll enjoy their rich colours through countless washings, too. Plain colours with single contrasting stripe at each end. Size 72x90. Sale Price 8.99

Woodward's Mayfair Phone 386-3322, Outside Victoria, Zenith 6544 (Toll Free). Store hours: 9:30 a.m. to 6 p.m. Evening shopping Thursdays and Fridays 'til 9. Closed Mondays.

For Goodness sake... Woodward's bake cakes, cookies, bread & pies Right in the store

Right from Woodward's own ovens to the counter . . . that's fresh. All Woodward's baked goods are tasty too because they're made from top quality ingredients by master bakers. For goodness sake get some this week.

Cake 65c

Woodward's own Golden Honey Layer is a popular favourite with our customers. And no wonder . . . It's a white layer cake with custard filling, topped with chocolate fudge icing. And it's delicious. Each

WOODWARD'S OWN SUPREME
Cinnamon Buns Spicy, Good ..... 6 for 23c

WOODWARD'S
Apricot Pies Made with tangy Okanagan Apricots 50c

WOODWARD'S JAM OR LEMON FILLED
Jelly Rolls Service Counter Only. Each 35c

SALADA
Tea Bags 60's ..... 79c 120's 1.55

FRASER VALE HASH BROWN
Potatoes Frozen ..... 2 lb. 29c

WOODWARD'S OWN
Crusty Rolls Dozen 30c

HUNT'S FANCY
Tomato Juice 48-oz. tin ..... 3 for 89c

ROBIN HOOD QUICK
Cooking Oats 5-lb. bag 65c

WOODWARD'S OWN
Raisin Bread 16-oz. Loaf ..... 2 for 49c

KELLOGG'S
Special K 15-oz. pkg. 59c

FACELLE ROYALE
Family Tissue 4 rolls 59c

Grocery Items

BLUE RIBBON
Coffee Regular or Fine Grind lb. ..... 69¢

KELLOGG'S
Corn Flakes 16-oz. pkt. ..... 35¢

HUNT'S CHOICE
Fruit Cocktail 15-oz. tin ..... 4 for 1.00

HUNT'S TOMATO
Catsup 11-oz. bottle ..... 2 for 39¢

FRESH FROZEN CHOICE
Green Peas 2-lb. pkg. ..... 29¢

RUPERT FROZEN
Fish and Chips Cod 20-oz. pkg. ..... 49¢

FACELLE ROYALE
Towels Pkt. of 2 ..... 45¢

MILK CHOCOLATE Buds, Wafers, Macaroons. Your choice, lb. ..... 69¢

MILK CHOCOLATE Dixie Caramels, Chopped Peanut-filled, lb. ..... 49¢

Candy Dept.

Steaks

Sirloin or Club Grain-Fed Alberta Beef, Canada Choice, lb. 89c

GRAIN FED ALBERTA BEEF
Prime Rib Roasts Canada Choice lb. 75c

GRADE A FRESH WHOLE
Eviscerated Fowl lb. 29c

SMALL SMOKED
Black Cod lb. 49c

SOMETHING NEW!
Lasagne We recommend you try this, 1-lb. tray 55c

HEAT AND SERVE
Cabbage Rolls Pkt. of 2, pkt. 42c

FRESH TRAY PACK
Boiling Fowl lb. 33c

IDAHO RUSSET
Potatoes U.S. No. 1 Grade ..... 20 lb. bag 1.29

Dairy Features

HOLLAND
Edam Cheese lb. ..... 79¢

SOLO
Margarine 1-lb. pkt. ..... 3 for 79¢

TEXAS SEEDLESS
Grapefruit Pink . . . heavy with juice, truly thin skinned ..... 5 for 49c

OKANAGAN RED
Delicious Apples Grade Canada Cee Large Size. Doz. ..... 69¢

HAWAIIAN
Papayas A Tropical Taste Treat Each ..... 39¢

PILLSBURY **Cake Mixes** 1-lb. 3-oz. pkt. 39¢	BONUS **Meat Spreads** 3-oz. tin 2 tins 29¢	GREEN GIANT **Fancy Peas** Medium, 15-oz. tin 2 for 39¢	OCEAN SPRAY **Cranberry Sauce** Whole or Jellied 15-oz. tin 2 for 49¢	FISHER'S "ZOOM" **Breakfast Cereal** 1-lb. pkt. 29¢	SMITH'S **Apple Pie Filling** 20-oz. tin 35¢	POWDERED **Bon Ami** 12-oz. pkt. 2 tins 37¢	VEL **Liquid Detergent** 24-oz. Plastic 79¢
PILLSBURY BUTTERMILK **Pancake Mix** 2-lb. pkt. 35¢	GREEN GIANT FANCY **Niblets Corn** Vacuum Pack, 14-oz. tin 2 for 39¢	GREEN GIANT CUT, WAX OR **Green Beans** 15-oz. tin 2 for 39¢	SOLID PACK CHOICE **Tomatoes** Mount Royal 28-oz. tin ..... 29¢	MELOGRAIN PIE **Pie Crust Mix** 18-oz. pkg. 35¢	CHEF BOY-AR-DEE **Spaghetti Dinners** with meat or mushrooms 1-lb. pkt. 49¢	DELTA INSTANT **Fried Rice** Chinese Style 12-oz. Pkt. 2 for 69¢	MICRIN **Oral Antiseptic** 7-oz. bottle ..... 53¢ 14-oz. bottle 77¢

Prices Effective February 24, 25 and 26. Personal Shopping Only. We Reserve the Right to Limit Quantities.

Around Town

Airing Refused

A reply by B.C. insurance agents declining participation in a panel discussion next Monday has been branded as "nonsense" by the meeting's sponsors.

Secretary of the Insurance Agents' Association of B.C., George Rickart, has written the Victoria New Democratic Party expressing the view that car insurance is sub judice, since a royal commission has been appointed on the matter.

"It's no such thing. The commission is not a court," a lawyer informed the NDP.

LETTER COMING

J. Lloyd Brereton, chairman of the party's program committee, said he intended writing to the association to point this out and asking it if it would like to change its mind.

But Fred Bevis, party president, said, "I don't think it's a case of the association being genuinely misled. It has just given a pretty poor excuse, that's all. If they had a good case, they would be very anxious to state it."

The association had been asked to provide two spokesmen to make up a panel with MLA William Hartley and E. P. O'Neal, B.C. Federation of Labor secretary. President of the insurance agents, Justin Harbord, has been sharply critical of the arguments for government car insurance which the NDP supports.

* * *

Thirty girls and five boys are learning the mysteries of baby-sitting in a course at Sooke fire hall.

The six-week course, sponsored by the volunteer fire department's women's auxiliary, covers everything from child care to dealing with prowlers.

Lecturers include doctors, public health nurses, teachers, firemen and policemen from Sooke RCMP. The program of 16 lectures ends Wednesday.

* * *

Russia should be invited to join Canada, the United States and Japan in the North Pacific Fisheries Convention, a provincial legislative committee was told Wednesday.

Donovan Miller, chairman of a B.C. Fisheries Association committee on international agreements, said, "I would hope that eventually not only Russia but all nations would be in a sound fish conservation convention covering the northern Pacific."

Pacific Trollers Association manager R. S. Stanton told the committee that a provincial fisheries department should be established to work in conjunction with the federal fisheries department.

* * *

Another in a series of variety concerts staged by the Victoria Silver Threads Club played to a capacity crowd Wednesday, this time the Esquimalt Golden Age Club.

Featured performers were Fred Manson, Bill Glover, Mrs. Violet Wheeler, Jim Leary and Mrs. Kay Rudkin.

* * *

The Princess Patricia's Canadian Light Infantry Association will hold a meeting in the sergeant's mess of the Queen's Own Rifles at 8 p.m. Friday.

Veterans' Land Act official G. F. Burrell will be on hand to talk on the land act and answer questions.

* * *

Four faculty appointments have been announced by the Canadian Services College, Royal Roads.

Dr. Henrick John Malik has been appointed associate professor of mathematics, succeeding Dr. S. Q. Husain, who is returning to Pakistan.

Geoffrey D. Aggeler has been named assistant professor of English. Gary Boyd, a research associate at Royal Roads will become a lecturer in physics.

Norman Reid Fowler will be a lecturer in mathematics.

Meetings

- Ss. Beaver Kiwanis, Tally-Ho, 7:30 a.m.
- Rotary Club of Victoria, Empress, 12:10 p.m.
- Optimist Club of Victoria, Pacific Club, 12:10 p.m.
- Oak Bay Kiwanis, Oak Bay Beach Hotel, 6:15 p.m.
- Y's Men, YMCA club room, 6:30 p.m.
- Cosmopolitan Club, Ingraham Hotel, 6:45 p.m.
- Victoria and District Chrysanthemum Society, Welfare Centre, 7:30 p.m.
- Victoria and District Parent Teacher Council, Central Junior High School, 8 p.m.
- Multiple Sclerosis Society, Dominion Hotel, 8 p.m.
- South Vancouver Island Legion Zone Council, Prince Edward branch, Langford, 8 p.m.
- British Columbia Historical Association, Victoria branch, Douglas Building, 8:15 p.m.

TRANS MOUNTAIN OIL PIPE LINE COMPANY

Notice of Dividend No. 11

Notice is hereby given that a dividend of twenty-five cents per share has been declared for the quarter ending the 31st day of March, 1966, payable April 1, 1966, to shareholders of record at the close of business on the 4th day of March, 1966.

By order of the Board

J. H. McQuarrie,
Secretary.

Vancouver, B.C.
February 19, 1966

This Month Woodward's

"Passport to a Lovelier you"

Winner is No. 22

In House Today

Agriculture Minister Frank Richter will be the first speaker at today's 2 p.m. sitting of the legislature. He will be followed by William Hartley (NDP, Yale), Jacob Hahn (SC, North Peace River), and Alex Macdonald (NDP, Vancouver east).

Gaglardi will be the first speaker

Highways Minister Gaglardi will be the first speaker up during the night sitting, followed by John Squire (NDP, Alberni) and Herbert Bruch (SC, Esquimalt).

Rhodesian Oil Flow Not Great

LONDON (CP) — African countries quizzed Britain at a sanctions review Wednesday on reports that South African oil is lubricating the rebellion of Rhodesia's white-minority regime.

Delegates were assured that reports have exaggerated the volume of oil crossing the Rhodesian border and also that Britain is making representations to South Africa on the matter.

Victoria Teams Go Down

NANAIMO—Victoria teams lost twice in two televised Reach for the Top matches here Wednesday.

In the first match, Saanich team from Claremont beat a combined Victoria team 305 to 290.

* * *

In the second game of the CBUT quiz program, Shawnigan Lake School for Boys downed Victoria High 335 to 285.

Team members:

Claremont: Sylvia Warburton, Frances Morgan, Eric Peterson, Jill Tomlinson.

* * *

Victoria combined: Gary McCaig from Mount View; Stephen Hume from Mount Douglas; Rick Gee from Esquimalt; Jim French from Esquimalt.

Shawnigan: Hamar Foster, Graham Nelson, Charles Quinn, Brian McDaniel.

Victoria: Helen DeHavillard, Cedric Zala, Ian McKinnon, Pat White.

Girl Hit By Car

Eight-year-old Robin McIntosh of 3940 Dawes was treated and released from Royal Jubilee Hospital after she was struck by a car driven by Cecil Annett, 2660 Currie, at Fort and Morrison, at 3:45 p.m. Wednesday.

Crash Hurts City Driver

Harvey Turner, 1010 Queens, was treated and released from St. Joseph's Hospital after his car collided with one driven by Alex Paulson, 77 Sims, at Fort and Quadra, at 7:20 p.m. Wednesday.

Viet Nam War Joint Topic

The war in Viet Nam will be the subject of a joint talk by the Rev. J. Sandys-Wunsch and Neil Swainson of the political science department of the University of Victoria in Christ Church Cathedral's Memorial Hall at 8 p.m. Friday.

Orange Case Prosecutor Says:

Competition Frozen

VANCOUVER (CP) — Import companies in British Columbia, Alberta and Manitoba made arrangements to limit the number of mandarin oranges brought into Canada from Japan, a federal prosecutor charged Wednesday.

The companies also took steps to limit the number of new importers, J. Arthur MacLennan said at a preliminary hearing before Magistrate Cyril White.

Mr. MacLennan, a Vancouver lawyer, has been appointed by the federal government to prosecute 10 companies and Leslie F. Burrows, secretary-treasurer of the Canadian Fruit Wholesalers Association, under the Combines Act.

CHARGED

The charges allege Burrows and the 10 companies conspired, combined, agreed and arranged together and with about 40 other companies to prevent or lessen competition in the production, purchase, barter, sale, transportation or supply of mandarin oranges.

COMPANIES

Charged are the Vancouver companies Birks-Crawford Ltd., W. H. Malkin Ltd., Slade and Stewart Ltd., David McNair and Co. Ltd. and Chess Bros. Ltd., the Kelly Douglas Co. Ltd., of Burnaby, B.C., Consolidated Fruit Co. Ltd. of Calgary, and the Winnipeg companies Dominion Fruit Ltd., MacDonalds Consolidated Ltd., and Canada Safeway Ltd.

In his opening address, Mr. MacLennan alleged efforts were taken to control the market after the importers had a bad year in 1954. Possibly through over-supply, the retail price of mandarin oranges went down that year.

IMPORTERS

"Agreements were entered into by the accused to limit the quantities of oranges which could be imported into Canada in the future and to prevent new importers entering into competition with existing importers."

In 1959, Mr. MacLennan said, a firm called Shelly Bros. of Saskatoon included in its orders quantities of mandarin oranges required by Loblaws, which operates a chain of supermarkets.

"Evidence will be adduced as to the efforts of the accused to keep out the threatened competition by Loblaws," the prosecutor said.

Mr. MacLennan said that after their efforts on behalf of Loblaws, Shelly Bros. joined the conspiracy — "presumably on the theory that if you can't beat them, join them."

UP TO 10 YEARS TO PAY
NO MONEY DOWN
Furnaces by Cyclo and Lincoln
Automatic OIL HEATING
Fully Guaranteed Installation. You Pay Lowest Interest
Cyclo
Sales and Service Call D. H. Carter
4099 Tuxedo 6[illegible]

PROVINCE OF MANITOBA
Career Opportunities

FISHERY BIOLOGISTS

required by the **FISHERIES BRANCH, DEPARTMENT OF MINES AND NATURAL RESOURCES**

Two positions are available.

1. **Lake Winnipeg**—To assess stocks of commercial fish by catch sampling, fish tagging and experimental fishing, as well as limnology. Research vessel provided, with captain and technical assistants. Headquarters in Winnipeg, with possibility of taking charge of new research station planned at Grand Rapids.
2. **Northern Manitoba**—To conduct lake and fish surveys, and make management recommendations for both sport and commercial fisheries. Headquarters in The Pas. Technical assistants and northern living allowance applicable.

Qualifications: Applicants must be University graduates with a background in zoology and additional specialized courses in limnology, ichthyology and some statistics. Evidence of research ability required, with a Master's degree. Preference to those candidates with fisheries experience, capacity for field work, and ability to write reports and get along with fishermen.
Salary up to $8,400, dependent on qualifications and experience.

Full Civil Service benefits including three weeks' annual vacation with pay, liberal sick leave, pension and group insurance privileges.

Apply on or before March 4, 1966, to:

MANITOBA CIVIL SERVICE COMMISSION
Room 334 Legislative Building
Winnipeg 1, Manitoba

Woodward's

SPECIAL SALE OFFER

ON

PLAYTEX GOLDEN GIRDLES

on Playtex Golden Girdles—the famous girdles that make you look five pounds thinner! Magic finger panels pull your tummy in like firm young muscles. You look slim, svelte . . . feel comfortable, too, thanks to smooth, cool cotton linings. Buy the Playtex Golden Girdle you prefer now . . . while this special offer lasts!

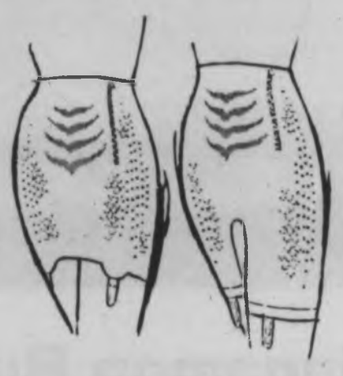

Special Sale Offer on These Golden Girdle Styles

Golden Slipon Girdle, S, M, L ..... SALE PRICE **8.95**

Golden Long Leg Pantie, S, M, L ..... SALE PRICE **9.95**

Golden Slipon with zipper, XS, S, M, L **10.95** XL **11.95**

Golden Longer Leg Pantie, S, M, L ..... SALE PRICE **11.95**

Golden Long Leg Pantie with zipper, S, M, L ..... SALE PRICE **11.95**

Foundation Dept., Main Floor

you too, can be a wine expert!

The wine-wise person in today's modern way of life knows that the selection of wine to accompany any food is purely a matter of personal choice.

The idea that the only socially acceptable use of wine is restricted to certain specific wine and food combinations is pure myth.

Matching foods and wines is a matter of taste — not of color — and there is only one simple rule to wine drinking . . .

if you like it — drink it!

Such combinations as in the chart below are an excellent starting point for the fun and pleasure of experimenting to find your own favorite wine/food combinations. However, they should not be considered as rules which must be followed, and even the serving temperatures are subject to personal preference.

WHEN	SUGGESTED WINE		SERVE
Before dinner and for light entertaining	Golden Wine	Lightly flavoured with lemon-lime	Chilled
	Silver Wine	Light, smooth, distinctive	Chilled
	French Vermouth	Dry and Pale	Room Temp.
	Italian Vermouth	Sweet and fragrant	Room Temp.
	Champagne	Bubbly, gay, full-bodied	Well Chilled
	Crackling Rosé	Medium dry, pink, sparkling	Well Chilled
	Still Rosé	Medium dry, light-bodied, pink	Chilled
	Medium Dry Sherry	Delightfully mellow, rich, nut-like	Slightly Chilled
Seafoods, fish, light meats, cheese dishes	Sauterne	Dry, golden white, full-bodied	Chilled
	Royal White	Medium sweet, robust, pale golden	Chilled
	White Dry	Medium dry, light	Chilled
	Champagne	Bubbly, gay, full-bodied	Well Chilled
	Still Rose	Medium dry, light bodied, pink	Chilled
Roasts, game steaks and chops	Red Dry	Soft, velvety, full-bodied, dry	Room Temp.
	Royal Red	Medium sweet, mellow	Room Temp.
	Claret	Dry, pleasantly tart, medium-bodied	Room Temp.
	Sparkling Burgundy	Medium dry, lively, full-bodied	Well Chilled
	Still Rosé	Medium dry, light-bodied, pink	Chilled
Desserts	Muscatel	Mellow sweet, golden, tantalizing	Room Temp.
	Canadian Port	Red, full-bodied, mellow-sweet	Room Temp.
	Tawny Port	Soft, mellow, medium-bodied	Room Temp.
	Cream Sherry	Sweet, mellow, rich bouquet	Cool
	Champagne	Bubbly, gay, full-bodied	Well Chilled
Special Occasions	Sparkling Burgundy	Medium dry, lively, full-bodied	Well Chilled
	Champagne	Bubbly, gay, full-bodied	Well Chilled
	Crackling Rose	Medium dry, pink, sparkling	Well Chilled
	Still Rosé	Medium dry, light-bodied, pink	Chilled
	Cream Sherry	Sweet, mellow, rich bouquet	Cool

GLASSES: Wine may be served in any type of glass, but stem glasses are specially designed for wine and add a touch of gaiety. Champagne and sparkling wines are best, and most fun, when served in champagne-type, hollow stemmed glasses.

STORAGE: Store your wines in a cool, dry place, away from direct light.

You'll find it convenient and satisfying to keep several types of wine on hand.

The only Canadian wine made right in the Okanagan where the grapes are grown.

Calona Fine Wines

This advertisement is not published or displayed by the Liquor Control Board or by the Government of British Columbia

Woodward's

Woodward's Mayfair Phone 386-3322. Outside Victoria, Zenith 6544 (Toll Free). Store hours: 9:30 a.m. to 6 p.m. Evening shopping Thursdays, Fridays 'til 9. Closed Mondays.

Take the 15-Minute Bus Service from Downtown—Right Into the Mayfair Mall

Leaves Douglas and Yates every quarter hour. Times—Tuesday, Wednesday, Saturday: 8:45 a.m. to 11:45 on the quarter hour; 12:30 to 6 p.m. on the quarter hour. Thursday and Friday 'til 9.

SALE! SUPREME ALUMINUM COOKWARE

The durable, easy-care cookware at generous savings! Gleaming, long-wearing, polished aluminum that's so easy to keep clean, a pleasure to use! Act now! Buy at these SALE prices:

Tea Kettle— SALE PRICE **6.37**
Vegetable Pot— SALE PRICE **4.77**
French Fry Set— SALE PRICE **3.17**
Double Boiler— SALE PRICE **3.97**
Open Saucepan— SALE PRICE **1.87**
2-qt. Saucepan— SALE PRICE **2.77**
4-qt. Saucepan— SALE PRICE **3.97**
Frying Pan, 10"— SALE PRICE **3.17**
Percolator, 9-cup— SALE PRICE **4.37**
Egg Poacher, 4-cup— SALE PRICE **3.97**
Stock Pot, 6-qt.— SALE PRICE **5.57**

Woodward's Housewares, Main Floor

SALE! "ROYALE" 4-YEAR GLOBES

They outlast SEVEN ordinary light globes

Under normal conditions, a Royale light globe burns at least 5000 hours! And according to that it should be years before you have to replace a Royale globe! Just think of the saving, and convenience! Ideal for home, shop or office, particularly for high and hard-to-get-at light fixtures. Stock up!

25, 40 or 100-watt. SALE PRICE, each ..... **39¢**

150-watt, SALE PRICE, each ..... **49¢**

100/200/300-watt Trilite with mogul base. SALE PRICE, each **1.59**

Woodward's Housewares, Main Floor

B.C. Telephone Sales Records Topple in '65

By HARRY YOUNG
Business Editor

In terms of financial achievement, 1965 was the most successful in the history of B.C. Telephone, J. Ernest Richardson, president, told shareholders in the company's annual report.

Earnings, before allowing for interest and dividend charges, were $22,135,487, representing a return of 6.63 per cent on average invested capital.

This was an improvement on 1964 when the corresponding earnings were $19,954,964, or a return of 6.37 per cent on the investment.

Interest on funded debt accounted for $8,431,372 of the earnings and dividends on preferred and preference shares took $3,824,000. The remaining $9,880,115 was available for the common shareholders representing $4.16 per share and compared with $8,455,655 ($3.67) in 1964.

RECORD REVENUE

B.C. Telephone revenue was a record $99,700,513, up 14 per cent from the previous year, while expenses, including taxes were up 15 per cent at $77,669,697.

During the year capital expenses reached $47,963,765, the second largest in the company's history. This year the company plans to spend a record $52,820,000.

The number of telephones in use were 709,564, up 47,856 from a year ago. Customers made 4,483,761 local calls and 87,441 long distance calls every day.

CALLS UP

The local calls were up 7 per cent, but the big jump was in long distance calls which rose 21 per cent and tolls accounted for $43,561,067 or 43 per cent of the company's entire revenue.

* * *

NICKEL OUTPUT HIGH

The net profit of International Nickel Company of Canada in 1965 was $143,794,000 ($4.85) compared with $135,768,000 ($4.59) in 1964.

Sales were higher at $634,807,000 against $572,070,000.

The company made record deliveries of nickel and higher prices were obtained for copper although the volume of deliveries decreased from the previous year's level.

* * *

CANBREWS POOR YEAR

Canadian Breweries has written off its 1965 fiscal year as "unsatisfactory."

The largest brewing firm in Canada, and also one of the leading brewers in the United States, Canadian Breweries sold less beer in the year ended Oct. 31, 1965, and its net earnings were reduced by 31.7 per cent in comparison with 1964.

EARNINGS DOWN

Net earnings amounted to $11,320,000 (41 cents) against $16,571,837 (65 cents) in the previous year. Sales dropped 2.8 per cent to $400,931,000 from $412,305,805.

J. G. Campbell, the recently-elected president of Canbrew, said profit and sales in Canada were up modestly but the firm's U.S. subsidiary showed a net loss and sales were down 8.4 per cent.

Efforts were being made to reverse the trend in the U.S. and small but solid improvements were beginning to emerge.

'SLOW IN COMING'

"Major improvements in earnings will be slow in coming," said Mr. Campbell.

He added that in the interests of better marketing planning and budgeting, Canadian Breweries would henceforth end its fiscal year on April 30 instead of Oct. 31, so that the next report will cover only six months.

* * *

MASSEY'S BETTER START

Net earnings of Massey Ferguson in the first quarter of its fiscal year ended Jan. 31 shows considerably improved results from a year ago when the company was changing over to new models.

Net earnings were $4,462,000 (30 cents) compared with $1,112,000 (7 cents) a year ago.

Sales rose to $179,500,000 from $138,800,000, and increased sales were recorded in all international divisions except Australasia where the company's business was affected by drought conditions.

* * *

DIVIDEND OMITTED

Although it made an unstated profit in 1965, Waterous Equipment is to omit the 15 cents quarterly dividend which is normally pays on March 15.

Reason for the step according to a company official was conservation of working capital in view of the current tight money situation and the expansion of plant facilities completed last year.

Teachers to Gather

More than 1,000 Greater Victoria school teachers will study latest teaching methods at their annual convention March 4.

Programmed learning, educational TV, team teaching and ungraded classes will be discussed at the Greater Victoria Teachers' Association convention. Speakers from as far away as California will address the gathering.

The convention will be held at the army's Work Point gymnasium and at S. J. Willis Junior High School.

Reserves Officer To Speak

Deputy chief of Canada's reserve forces Maj-Gen. W. A. B. Anderson will visit Victoria next week.

He will speak to officers of the navy's reserve unit, HMCS Malahat, and the Canadian Officers' Training Plan at University of Victoria.

Main address will be given in private to officers of the militia in Bay Street Armory at 8 p.m. Monday.

Maj-Gen. Anderson was adjutant-general of the Canadian Army from 1962 to 1964 and assumed his present post when integration made the adjutant-general's job obsolete.

Grain

WINNIPEG

	Open	High	Low	Close
Flax—				
May	310⅝	310⅝	306¼	306½
July	307	308⅛	304⅛	304⅛
October	308½	308½	308	308
Rye—				
May	139¼	139⅜	138⅝	138⅝
July	139¼	139⅜	137¾	138
October	140½	140	139⅝	140
Barley—				
May	139	139	139	139
July	137	137¼	137¼	137¼
October	134¼	134¼	134¼	134¼
Oats—				
May	94¼	94¼	94	94
July	97½	97¼	97⅞	97⅞
October	89⅝	89⅞	89⅝	89⅝
Rapeseed—				
March	277¼	278	277¼	275⅝
May	273½	273¼	269	269
July	268½	268½	263	263¼

CHICAGO

	Open	High	Low	Close
Wheat—				
March	167½	168	162¼	167⅞
May	168	168⅝	161	163¾
July	159⅝	160⅛	158⅝	160¼
Rye—				
March	131½	132¼	131¼	132
May	133⅝	134¼	133¼	134½
July	134⅝	135¼	134⅝	135¼
Corn—				
March	126⅝	128¼	125½	128¼
May	127⅝	128¼	127⅛	128
July	129⅝	129¼	128⅝	129¼
Soybeans—				
March	287½	288¼	284¼	287¼
May	288⅝	291¼	288	290¼
July	289¼	292	289	291¼
Oats—				
March	71⅛	71¼	72	72¼
May	71⅝	71⅝	71⅛	71⅝
July	68	68⅛	68⅛	68⅛

SHELL'S BIG ORDER

An order by Shell Canada Ltd. for a fleet of aluminium tanker trucks for use in their Ontario and Quebec operations has been awarded to the Vancouver firm of Willock Truck Equipment Co. Ltd. It is one of the largest of its type ever let in Canada.

Woodward's MAYFAIR

LOW PRICES ON FAMOUS BRANDS

Excellent buys for you on appliances by Admiral, Westinghouse, Philco. Low prices, generous trade-ins, and Woodward's convenient credit plans make ownership extra easy.

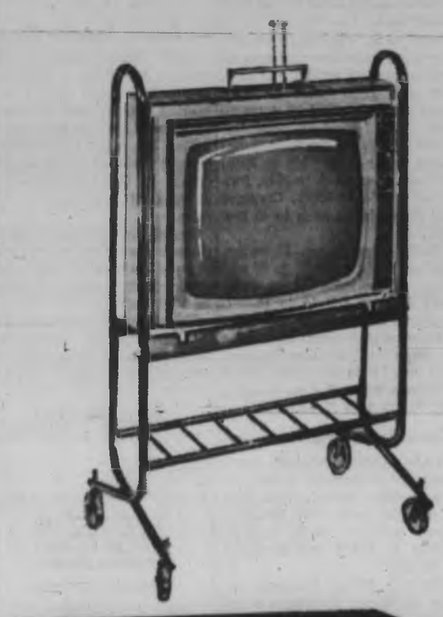

21" Admiral Portable TV and Base

A Woodward's exclusive Admiral. 21" picture tube that provides 23% greater viewing over a 19" TV. Two side-mounted speakers for excellent sound. Disappearing dipole antenna. Attractive walnut finish. 18" H, 22 1/16" W, 13¾" depth.
SALE PRICE, complete with base **249.95**

No Down Payment — Terms: 13.00 Monthly

23" Westinghouse De Luxe TV

- Featuring "Instant On"—no waiting.
- 2—6" front mounted speakers.
- Solid State (all transistor) power supply.
- Memory tuning.
- Walnut veneer cabinet.
- 29" W., 32⅝" H., 15 11/16" D.

Priced at 389.95
Less trade 100.00
YOU PAY ONLY **289.95**

No Down Payment—Terms 15.00 Monthly

Philco 14 cu. ft. Refrigerator-Freezer

Features:
- Automatic defrost in refrigerator section.
- 127-lb. zero-zone Freezer.
- De Luxe Dairy Bar Door.
- Twin Porcelain Crispers.
- Magnetic door seal.

Priced at 399.95
Less Trade 100.00
YOU PAY ONLY **299.95**

No Down Payment—Terms 15.00 Monthly

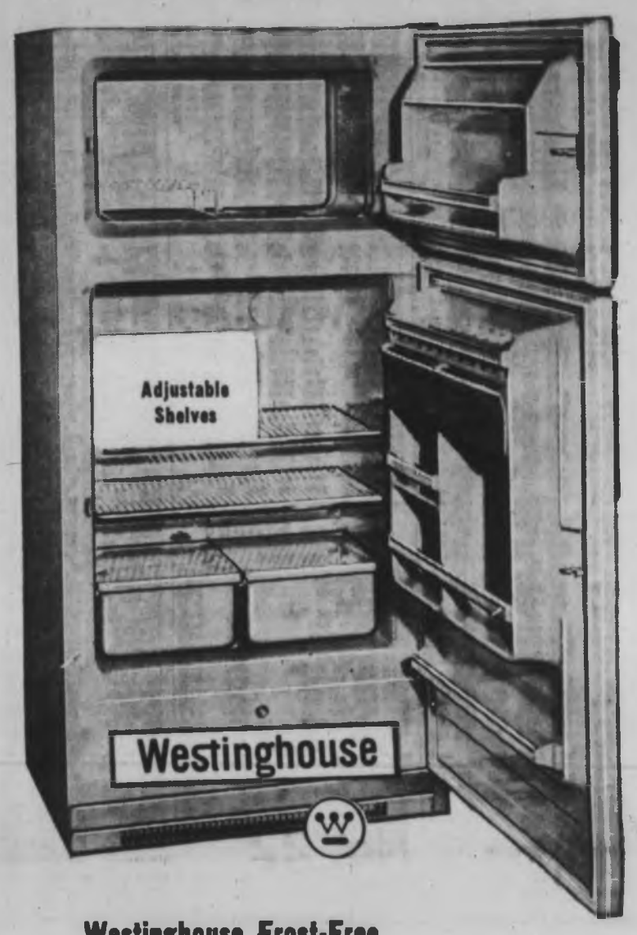

Westinghouse Frost-Free Refrigerator-Freezer

- Spacious door liner provides big storage.
- 10 position adjustable shelves.
- Twin porcelain crispers.
- Separate 119-lb. frost-free freezer.
- No De-frosting ever!
- 60¼" H., 30" W., 26⅝" D.

Priced at 439.95
Less Trade 100.00
YOU PAY ONLY **339.95**

No Down Payment—Terms 17.00 Monthly

Woodward's Appliances, Second Floor

Create New Rooms of Privacy With Our Finest Folding Doors That Always Drape Perfectly and Glide Easily

Woodgrain Bamboo Doors

Exotic woven mahogany bamboo folding doors add natural beauty to your rooms. Price includes fittings and track. Size 32x80.
SALE PRICE, each **7.99**

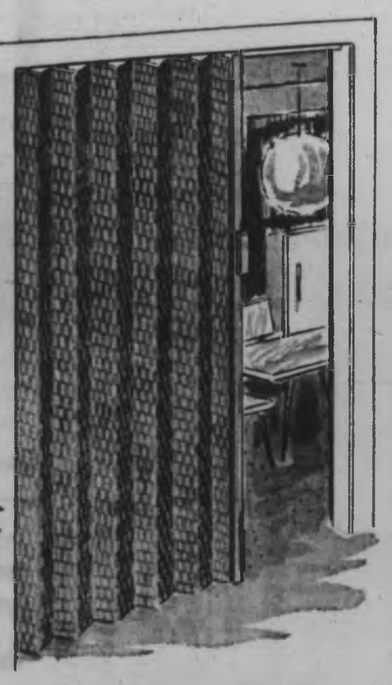

2-Tone Mahogany-Plastic

Enhance the decor of your home with this exciting two-tone mahogany and plastic door. Extra strong nylon glides for quiet, effortless operation. Price includes fittings and track. Size 32x80.
SALE PRICE, each **10.44**

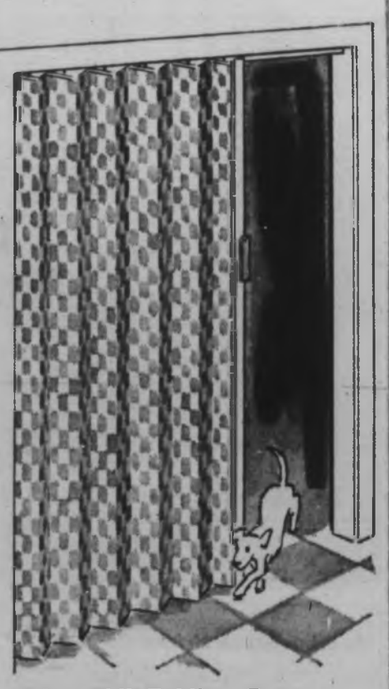

"Superb" Folding Doors

Enjoy these beautiful doors in richly embossed vinyl or vinyl and mahogany. Heavy duty leading edges with high impact plastic handles. Locks closed with magnetic latch. Hardware and full instructions enclosed. Size 32x80. **SALE PRICE**, each .. **14.44**

Woodward's Draperies, Second Floor

Woodward's Own Brand Paint

Your best investment for savings and satisfaction in economy priced paints, is "MERCURY" . . . a dependable brand made especially for Woodward's. High gloss enamel, semi-gloss enamel or flat interior latex, can all be had in matching colors. "Mercury" also comes in floor and porch paint, varnish, primers, sealers and undercoat, also exterior latex or oil in white. **SALE PRICE**, quart **1.59**
Gallon **4.99**

Woodward's Paints

Paint Brushes

Both styles with long heavily-packed bristles set in a rubber base.
3" hog bristle **3.19**
4" nylon bristle **3.99**

Stock Quotations-Market Reports

Toronto Industrials

Quotations in cents unless marked $. z—Odd lot. xd—Ex-dividend. xr—Ex-rights. xw—Ex-warrants. Net change is from previous board-lot closing sale.

Stock	Sales	High	Low	Close	Net Ch'ge
S Abitibi	4165	$12½	12	12½	+ ⅝
Acadia	201	5⅝	5½	5⅝	
Alta Gas	1089	$31⅞	26½	26½	—1
Alta G Cp	25	97½	97½	97½	
Alta Gas w	900	$10½	10	10	— ½
Alta Nat	140	$17½	17½	17½	
Alg Cem	2900	$11½	11	11	
Algoma	1430	71	70	70	
Algonquin	400	130	130	130	— 5
Alliance A	600	260	254	256	— 20
Aluminic	3154	$34½	36	36	— ½
Alum 4½ p	200	42½	42½	42½	— ½
Alm 3p4½	25	45⅝	45⅝	45⅝	
Ang CP4½	x25	23½	23½	23½	
Anglos A	365	$26½	25½	25½	—1½
Anthes B p	20	$100½	100½	100½	—1½
Anthes C p	25	$100	100	100	
Argus	100	19½	19½	19½	— ½
Alg B pr	10	49½	49½	49½	— ½
Alg C Ppr	1775	13½	13½	13½	— ½
Asbestos C	520	8.25	28½	23½	+ ½
Atl Sugar	325	26½	26½	26½	
Atl Sug A	x110	22½	22½	22½	
Auto El	500	5⅝	5⅝	5⅝	
Avco	200	27¾	27¼	27¼	—1¼
Bank Mont	200	68½	68	68	— ½
Bank NS	261	72½	72	72	— ½
Bartaco	400	195	195	195	— 5
Bath P	x25	23	23	23	
Bath P A	25	34½	34½	34½	— ½
Bath P w	370	10½	10½	10½	
Bath P pr	100	19½	19½	19½	— ½
Bchy Lum	631	35½	35½	35½	— ½
Bell Phone	4727	57½	57½	57½	+ ½
Bevcos	x25	16½	16½	16½	
Bow Valey	200	18½	18	18	— ⅝
Bow Val w	330	12	12	12	
Bowes	100	10½	10½	10½	+ ½
Brazilian	1300	8½	8½	9	— ½
BA Oil	1122	83½	81½	81½	
BC Forest	900	22½	22½	22½	+ ½
BC Sugar	100	41½	41	41	+1½
BC Phone	415	76½	75½	76	— ½
BCPh 5% p	x5	108	108	108	
BCPh 4% p	30	94	94	94	
B'Pinang	200	8⅝	8⅝	8⅝	
Brooks pr	262	21½	21½	21½	
Bulolo	500	19½	19½	19½	+ ½
Burns	1815	13½	13	13½	— ⅝
CAE Ind	1145	11½	11	11	
Cal Pow	2000	27½	27	27½	— ½
Cal Pd pr	10	101½	101½	101½	
Can Bread	700	17	16½	17	+ ⅝
Can Cem	825	48½	48½	48½	— ½
Can Cem p	75	25½	25½	25½	+ ½
CCC Stms	135	39½	39½	39½	— ½
CD Sug	375	23½	23½	23½	— ½
Can Iron	1070	21½	21½	21½	+ ½
Can Malt	165	21½	21½	21½	+ ½
C Pack A	50	84½	83	83	—1½
Can Perm	290	112½	112½	112½	
Can Oil	25	33	33	33	
C Brew	3490	8⅝	8	8⅛	+ ⅛
C Brew A	85	44½	44½	44½	
CB Alm A	100	18½	18½	18½	— ½
CB Al A w	2600	565	565	565	— 20
CB Al B w	525	265	265	265	
Can Can A	200	14	14	14	
C Chem w	x100	701	690	700	
C Curt W	1208	68	65	68	— 4
C Dredge	3325	425	410	420	+7 20
C Feund	350	11½	11½	11½	— ½
CGE	220	53½	53½	53½	
CGE pr	15	53½	53½	53½	—1
Cdn G Inv	225	8½	8½	8½	
CG Sec A	200	11½	11½	11½	+1½
C Hydro	140	28½	28½	28½	+ ½
C Hydro p	100	19½	19½	19½	— ½
Cmp BkC	1116	67½	67	67	— ⅝
Cind G O	2250	12½	12½	12½	— ½
CIL	358	19	18½	19	+ ½
C Marc	155	7	7	7	
CPR	4311	61	60	61	—1
CPR Pr	1090	8½	8½	8½	
Cdn Pet	346	12½	12½	12½	— ½
C Refract	220	11½	11	11½	
Cdn Tire	420	69½	69½	69½	
C Tire A	100	57	57	57	
C UK 5 pr	x5	59	59	59	
CWN G 5%	x50	20½	20½	20½	
C Wesing	225	8⅝	8	8	
Cap Bldg	350	65	65	65	— 9
Cl Fnd A	200	10½	10½	10½	— ½
Chat-Gat	x10	12½	12½	12½	
Chemcell	2145	13½	12½	13½	— ½
Chrysler	100	59	59	59	—6½
Clairtone	1109	5¾	5¼	5¼	+ ½
Codville D	400	5⅝	5½	5½	— ½
C Savings	x65	14	14	14	
Col Cell	x13	7½	7½	7½	
Col Cell pr	525	24½	23½	24½	+ ½
Conduits	100	8⅝	8½	8½	+ ½
Con Bakis	100	5¼	5¼	5¼	+ ½
Con Bldg	370	220	220	220	— 18
Con M S	3520	44½	44½	45	— ½
Con Paper	1643	39½	38½	39	
Con Gas	8001	16½	16½	16½	+ ½
Coby vt	415	20½	20½	20½	— ½
Corby B	x50	20½	20½	20½	
Coronatn	1750	235	230	230	— 20
Coron w	200	35	35	35	— 2
Coron 2 w	400	45	45	45	— 1
Cosmos	200	12½	12½	12½	— ½
Crain RL	400	33	33	33	— ½
Crestbrk	600	8½	8½	8½	+ ½
Crown Tr	x3	82	82	82	
Crush Int	3375	15½	15	15	— ½
Cygnus A	705	485	475	475	— 8
Cygnus B	2087	87½	74	74	
Dbal Seag	2735	38½	37½	37½	—1½
D Bridge	750	27	26½	27	+ ½
D Can Gen	100	130	130	130	—6
Dom Elect	520	16½	16½	16½	— ⅝
Defasco	1298	28½	28½	28½	
Defasco p	200	88	88	88	+1½
Dom Glass	475	14½	14½	14½	
D Lime w	100	80	80	80	
D Magnes	100	8⅝	8⅝	8⅝	— ½
Dosco	125	16	16	16	— ½
Dom Store	6010	22½	22½	22½	— ½
Domtar	3658	29½	29½	29½	— ½
Domtar p	200	20½	20½	20½	+ ½
Dom Text	815	27½	27½	27½	

Stock	Sales	High	Low	Close	Net Ch'ge
D'Aragon	1000	18	18	18	+ ⅛
Deer Horn	500	35	35	35	
D'Elda	245400	80	81	86	— 4
Delhi Pac	3600	17½	17½	17½	+1½
Denison	2100	38½	37½	37½	— ⅝
Discovry	244	265	265	265	— 4
Dome	285	41½	41½	41½	
Donalda	69400	15	13½	14½	+ ½
Dunraine	2500	46	45	45	
Duvan	3500	19½	16	19½	+4
E Ampht	3000	5½	5	5	— ½
East Mal	715	145	145	145	— 10
East Sull	805	880	880	880	— 8
F west T	6000	13½	14½	13½	— ½
F Mar	3500	450	445	450	
F Orenada	700	43	43	43	—3
Fracmour	5000	11	11	11	
Frobex	2932	93	90	90	— 4
Genex	49600	44	42	44	+2
Gct Mastr	1000	111	111	111	— 4
Giant Yk	102	13½	13½	13½	— ⅝
Glacier	5575	13½	11	11½	
Glenn Exp	12500	14	12½	12½	— ½
Goldray	1500	59	59	59	— 1
Goldrim	10850	11	10	10	—3
Gortdrm	200	305	305	305	— 10
Granisle	750	470	465	470	+ 5
Granduc	1565	400	385	385	— 10
Grandroy	6000	24	23	24	
Green Pnt	34400	80	73	80	+ 10
Gulch	2300	10	10	10	+ ½
Gulf L	9500	10	9½	10	
Gunnar	4111	210	205	209	+ 7
Hastings	500	240	240	240	+ 2
Headway	30500	19	18	19	+ ½
Heath	1700	7	7	7	
High Bl	730	950	920	950	— 5
Hollinger	2820	27⅞	26½	27	+ ½
Huds Bay	1608	83	82	83	+ ⅝
Hydra Ex	5000	23½	22	22	+4
Int Bibis T	3400	120	111	120	+ 9
I Kenville	3500	28	27	28	—1½
Irish Cop	2100	24	24	24	
Iron Bay	3200	255	245	255	+ 5
Iso	5700	195	190	195	— 5
Jaye Exp	50000	22	22	22	—1
Jelex	9000	32	31	31	— ½
Joliet	6300	29	29	29	+1
Jonsmith	40100	23½	22	22½	— 6
Joutel	6500	112	110	110	— 2
Jowsey	x759	62	62	62	
Kerr Add	9175	11	10½	11	— ½
Kelly Ded	1300	51	48	48	— 2
K Anacon	2719	258	251	255	+ 4
Kilembe	x50	18	18	18	
Kopan	5,000	10	12½	13	
Lab Min	350	132	131½	131½	— ½
L Dufault	5428	13⅝	13½	13½	
Lakehead	2500	32	31	31	—1
L Osu	3000	16	15½	16	+1
L Shore	13685	290	280	285	+ 15
La Luz	1500	23½	23½	23½	+ ½
Langis	1240	33	33	33	—2
Latin AM	5000	10	10	10	
Leitch	2158	380	370	370	— 10
LL Lac	108	181	181	181	— 9
Lorado	300	120	120	120	
Louvicrt	4500	32	31½	31½	— ½
Macassa	1071	282	253	253	— 8
Macdon	12918	50	47½	47½	— 1
MacLeod	x15	98	98	98	
Madsen	1250	208	208	208	— 1
Malartic	500	83	83	83	+ 1
Man Bar	1100	23	21½	21½	
Marchant	4185	230	221	223	— 14
Marcon	1125	8½	8½	8½	
Martin	6500	58	56	56	
Malach	2500	12	10	12	+1
Mattagmi	847	$16⅞	16⅞	16⅞	
Maybrun	5000	24½	23½	24½	+ ½
Mc Intyre	480	97½	97½	97½	
Mc Adam	22800	12½	11½	11½	— 1
McKen	25700	10½	9	10½	+1½
McWat	20500	62	62	65	
Mentor	19500	77	75	76	
Merrit	253225	112	88	110	+ 28
Meta Uran	3500	12½	12½	12½	
Metal Min	2472	158	150	151	— 2
Midrim	18188	38	36	37	—1
Min-Ore	3000	14½	13½	14½	+ ½
Mosaic	x50	95	95	95	
Mt Wright	5500	42	40	42	+1
Multi-M	35850	170	165	170	+ 6
Nat Expl	14000	16½	16	16	— ½
New Alb	6500	27	25	25	
New Bid	24500	8	7½	7½	— ½
New Cal	5000	70	67	68	— 1
Newconex	600	725	725	725	+ 25
Nconex W	100	325	305	305	— 20
N Goldvue	3000	8	7	8	+ ½
N Harri	10000	17	16	16	— ½
N Hosco	6775	250	245	250	
New Jason	4200	7½	7½	7½	
N Keloze	2000	11	10	11	+1
Newlund	10000	21½	20	20	—1
N Mylama	10000	23	22	22	
Newnor	9000	12	12	12	
N Que Nagi	800	495	495	495	— 10
N Senator	51200	26	24½	24½	— ½
Nick Rim	7500	15	14	15	
Nisto	18200	16	15	15½	
Nor Acme	2900	15	15	15	+1
Norbeau	2401	142	138	138	— 3
Norgold	10000	14	13	13½	+ ½
Norlartic	7000	10	8	8	— ½
Norlac	35500	23	21	22	+1
Normetal	600	405	400	400	— 5
Norpax	34000	13	13	13	
N Bordg	12500	13	13	13	
N Coldstm	x750	91	88	88	
N Rank	5500	38	37½	37½	— ½
N Rock	2720	34	33	34	+1
Northcal	6025	33	32	32	
North Exp	2700	95	90	95	+ 5
North Can	200	180	180	180	— 5

Stock	Sales	High	Low	Close	Net Ch'ge
Northgat	10250	800	775	790	— 20
Norsp A w	x50	30	30	30	
Nudul	1300	17	16	16	—2
Obasina	1500	13	12	12	—1
O'Brien	1400	110	110	110	— 5
O'Leary	7000	9½	9½	9½	
Opemska	2125	$10½	10½	10½	+ ½
Orchan	700	450	440	450	
Pamour	2370	197	193	195	
Paramaq	19500	14½	13½	14½	+ ½
Patino	1422	$11½	11½	11½	
Pax Int	7300	32	31	31	—1
Pce Exp	8300	26½	26	26½	+ ½
Peerless	22500	10½	10	10½	— ½
Perron	700	10	10	10	
Pick Crow	14,0	34	34	34	
Pine Point	2335	358	57	57½	— ½
Placer	685	28	28	28	
Porc Pay	2200	29	28	28	—1
Pow Rou	1000	48	48	48	
Preston	1525	$11½	11½	11½	— ½
Probe M	29500	38	36½	36½	—1½
Purdex	3000	14	13½	13½	+ ½
QMI	x60	226	226	226	
Que Ch	1700	17	16	16	+1
Que Man	19500	31	28½	28	— ½
C Mattgmi	3000	17	16½	16½	—1½
Quemont	238	$10⅝	10⅝	10⅝	
Quonto	6000	9½	9	9½	— ½
Radiore	44600	112	108	108	— 2
Rayrock	11808	128	125	128	+ 3
Renable	100	170	170	170	
Rio Algom	5770	$20⅝	19½	19½	—1½
Rix Athab	1000	30	30	30	
Rockwin	2000	68	68	68	
Roman	1350	810	800	800	— 15
Ryanor	23000	21	21	21	—1
Salem	6598	19½	18	18½	+ ½
San Ant	2115	16	13	13	
Sarimeo	2440	22	15	20	
Satellite	84650	40	32	32	—3
Sherritt	3688	610	580	595	
Sil Eureka	100	125	125	125	
Silvrflds	980	850	840	840	
Silvmaq	81942	30	25	30	—1½
Sil Miller	29870	27	20	25	+5
Sil Stand	4888	125	120	125	+ 5
Siscoe	1037	244	235	235	— 9
Slanrck	1000	131	111	120	+ 4
Starratt	1000	5	5	5	
Steep R	9566	645	630	640	
Sud Cost	19800	30½	29	29½	
Sullivan	800	600	580	600	+ 10
Sunburst	2800	12	12	12	
Teck Corp	1628	395	380	385	
Territory	1500	18	15	15	
Texmont	9070	118	113	116	— 1
Texore	5380	35	33½	33½	—2½
Tex-Sol	6360	35	34	34	—1
Thom L	7088	61	56	61	+ 1
Tombill	5400	143	140	140	—3
Torbrit	12500	88	85	85	
Tormont	16115	16	16	16	
Tribag	16000	297	285	295	+ 5
Trin Chib	3000	11	11	11	
Tundra	2000	77	77	77	—1
U Asbestos	2860	298	282	290	+ 5
U Buffalo	42200	72	67	68	— 5
UCL Mine	27800	22	20	21	—3
Un Keno	714	540	535	540	+ 5
Un Macfle	1000	17	17	17	—1
Upp Can	1300	152	152	152	+ 1
Urban Q	12300	21½	20½	21	— 1
Vespar	1700	31	31	31	+ ½
Violam	3300	405	388	390	— 15
Wasmac	700	148	147	147	—1
W Beaver	888	16	16	16	
West Mine	6725	600	580	595	+ 8
White Star	14708	38	36	36	—2
Wilco	81800	38	35	35	—3
Willroy	1700	188	180	180	
Winch	4600	7	7	7	
Windfall	6100	30½	30	30	—1
Win-Eld	7400	24	24	24	
Wr Harg	2365	83	75	75	
Yale Lead	8580	20	19	19	
Yk Bear w	3980	180	175	177	+ 2
Yukeno	3125	9½	9	9	
Yukon G	500	70	70	70	+ 5
Zenmac	28300	27	24	25	—1
Zulapa	27500	25	23	24	

Active Stocks

NEW YORK

Volume		Close	Change
135600	Studebaker	38⅝	+ 2
110800	SCM Corp	54⅞	+3⅞
108200	Thiokol	21⅝	+ ⅝
94500	Occidental Pet	32⅝	— ⅛
89000	Collins Rad	61½	— ½
82700	Pure Oil Corp	25¼	+1¼
64200	Chrysler	54⅞	— ⅝
64000	Sperry Rd	19½	+ ½
60300	Am Tel & Tel	60⅝	+ ⅛
59600	Gen Motors	90½	— ⅝
57800	Ford Motor	52½	— ⅛
56300	Pan Am Sul	28⅝	— ⅝
52700	NJ Zinc	32⅝	+4⅛
52600	Loral Corp	10⅝	— ⅛
49800	RCA	50⅝	+ ⅛

MONTREAL

21300	Alliance	2.30	—.80
14000	Brinco	5⅝	— ⅛
9730	Massey	21½	+ ½
8875	Cdn Brews	8	— ½
3725	Loblaw B	11½	+ ½
4331	Steico	26½	— ½
3705	Bell Tel	57½	+ ½
3550	Du Pont of Cda	49½	— ½
2840	Domtar	19½	— ½
2580	Chemcell	13½	— ½

Mines and Oils

132800	Pennbec	36	+2
104500	Patricia	38	—4
70500	Equity Ex	79	
58900	Merrill	97	+9
49808	Fox Lake	25½	+ ½

Toronto Mines

Stock	Sales	High	Low	Close	Net Ch'ge
Acad Uran	2000	6	5½	5½	— ½
Accra	6531	18	17½	18	
Acme Gas	4089	22½	22	22	
Advocate	800	495	490	495	
Aetna Inv	1080	125	125	125	— 3
Agnico	891	137	136	137	— 2
Akaitcho	10400	63	61	63	— 1
All Pitch	640	18½	18½	18½	
Am Larder	10083	25	24½	25	+ ½
AAm Mol y	9700	168	160	160	— 1
Ang Rayn	7450	250	245	249	— 1
Ang U Dev	12800	100	95	100	+ 3
Anall	45000	14	14½	15	
Area	1800	84	84	84	+ 2
Arjon	17600	11	11	11	
Armore	4600	28	27	27	—1
A Arcadia	27200	29	26	29	+3
A Arcd Bw	2700	3	3	3	
Argusy	6133	28	27	27	—1
All C Cop	5100	168	160	168	+ 4
Atlas Yk	2000	8½	8½	8½	
Aunor	215	320	320	320	
Bankeno	5400	65	64	65	
Bankfield	32800	15½	14	14	+1
Barex	2700	42	42	42	
Barnat	500	65	65	65	
Baska	12200	15	14	15	
B-Dou	1200	19	19	19	+2
Belcher	630	50	50	50	+ 1
Belletere	1700	30½	30½	30½	
Bethlm	3600	305	305	305	— 5
Bidcop	500	9	9	9	+ ½
Big Nama	2200	52	52	52	+1
Black Bay	20500	14	12	14	+ ½
Bl. Hawk	14500	165	160	162	+ 2
Bralorne	1200	410	400	405	— 5
Bruel Reef	2200	18	17½	17½	— ½
Brunswk	2948	14½	14½	14½	+ ½
Bounty Ex	x277	28	27	27	
Bunker H	11500	31	30	30	—1
Cadamet	12000	9½	8½	9½	+ ½
Cam Mine	4300	18	18	18	
Camflo	7300	830	820	825	— 5
Camp Chib	1556	760	750	750	
Camp RL	100	21	21	21	
C Tung	15300	240	243	243	+ 3
C Dynu	400	164	164	164	— 6
C Faraday	300	300	300	300	— 10
C Jamies n	3200	147	145	145	
Cdn Keely	17150	13½	13	13	
C Lencourt	3000	19	17½	18	
C Malart	2500	13	13	13	
Candore	6000	15	14	14	—1
Cantre	40425	47	44	46½	+3½
Captain	9430	22	21½	22½	— ½
Cariboo	2500	50	49	49½	
Cassiar	360	8½	14½	14½	— ½
Cent Pat	1100	168	165	165	
Chester	37100	34	21½	21½	—1½
Chib Kay	10000	25	24	24	+2
Chib M	10700	58	53	53	— 5
Chimo	3000	153	150	151	— 4
Coch Will	7700	570	515	555	— 15
Coin Lake	23500	68	63	66	— 3
Comb Met	500	25	25	25	+ ½
Comagas	7400	89	83	85	— 2
Coniaur	1015	27½	27½	27½	+1½
Conigo	1140	25	25	25	
C Shaw	344867	69	67	68	+ 11
C Bellek	25085	14½	13½	13½	+5
C Callinan	19750	10	9	9	— ½
CG Arrow	2500	34	28	33	
C Hall	46700	59	55	58	— 1
C Marben	830	415	410	410	
C Marcus	500	72	72	72	
C Mogul	9870	375	370	370	— 1
C Morrism	3800	220	212	218	— 1
C Mosher	1200	110	108	108	— 2
Con Negus	12000	16	15½	15½	— ½
C Nich	154088	18	14	15	+1
C Rambler	4300	238	225	238	+ 8
C Red Pop	9700	15	14	14	— ½
Conwest	700	690	680	690	— 30
Cop Corp	6000	74	73	73	— 1
Cop Fields	9400	137	130	137	+ 7
Cop Man	12000	14	13½	13½	
Coulee	13800	51	43	48	— 2
Cowich	5100	50	48	48	+ 1
Craigmt	1140	81½	81	81	— ½
Cutland	4300	27½	27	27	—1
Crowpat	4000	8	7½	7½	
Dacring	18500	17	16½	17	— ½

London Metal Prices

In pounds sterling per long ton.

	Close	Prev. Close
Copper—Wire Bars		
Spot	685	684	676	677
Forward	641	642	634	636
Copper—Cathodes		
Spot	620	670	670	675
Forward	630	631	643	644
Copper—Fire Refined		
Spot	615	620	610	625
Forward	580	610	600	620
Sales: 2,050 tons.		
Tin—		
Spot	1380	1370	1363	1366
Forward	1380	1361	1355	1356
Sales: 615 tons.		
Lead—		
Spot	103½	104	104	101½
Forward	102½	103	103½	103½
Sales: 1,825 tons.		
Zinc—		
Spot	109	109½	108½	109
Forward	108½	108½	107	107½
Sales: 850 tons.		

Vancouver Trading

Stock	Sales	High	Low	Close	Net Ch'ge
OILS					
Cdn Pete	10000	--	--	11½	
Castle Oil	1000	--	--	85	
Kerrmasey Petrol	30000	--	--	80	
Fort St John	3000	215	205	205	
Fraternity	85000	100	88	100	
Merit Oil	2000			28	
Midland	336000	20	15	15	
Peace Riv Pete	36100	31	29	30	
Prosper	5000	55	47	50	
Royal Amer	10000	140	130	135	
Royal Cdn Ven	10500	62	56	56	
Share Oils	108000	80	77	85	
Vector Exp	3725	9	8½	9	
MINES					
Ace Mining	28000	65	63	64	
Arctic	10250	220	215	215	
Arlington Priv	5,000	48	76	76	
Bata Res	12300	45	42	43	
Bethlehem Cop	1350	600	560	600	
Bethex Explor	1000	58	51	58	
Blue Star	7280	13	12	13	
Bornite Ridge	33000	63	50	60	
Brenda	17750	700	670	690	
Bustle Lake	4500	56	54	54	
Canam Cop	3000			16	
Canada Carbon	10100	71	66	67	
Caribou Gold	7500	49	45	48	
Cassiar Cons	6300	22	20	22	
Chataway	13600	155	145	145	
Cons Standard	1000			22	
Cons Siberia	6300	67	63	63	
Continental	16000	19	17	17	
Cont Potash	11300	31	28	28	
Copper Bay	10500	36	34	34	
Copperridge	43000	51	45	47	
Cowichan Cop	11300	60	56	59	
Crown Silver	12000	15	14½	15	
Croydon	9350	140	130	135	
Daily Varden	1300	38	34	38	
Dundee	4607	36	32	35	
Dynasty	1700	$20½	19	19½	
Eastcrest	7000			29	
Endako	2525	816	15½	15½	
Friday Mines	3000			8	
Galaxy Cop	28000	54	49	50	
Gem Expor	12000	24	23	24	
Giant Mascot	3000	113	110	113	
General Res	20500	37	35	35	
Grandoc	3100	400	380	400	
Granisle	330			470	
Harley	6500			21	
Jerome	12200	28	27	28	
Jersey	16500	44	42

GET A LOAD OF THESE VALUES AT SAFEWAY!

All-Purpose Grind
Safeway Coffee
Contains Colombian Coffees—Special offer
1-lb. bag 69c

Golden
Fig Bars
Loaded with plump, tender figs—Pack 'em in the lunch box ..... 2 -lb. pkg. 59c

Lucerne
Ice Milk
Vanilla or Triple Treat—A low-fat dairy product..... 3 -pt. ctn. 39c

Lunch Box
Potato Chips
Fresh, Crisp, Delicious—Packed in foil for extra freshness. 6-oz. bag 2 for 59c

Sugar
B.C. No. 1 White Granulated .... 10 -lb. bag 79c
(Limit 1 bag with Family Purchase)

Lucerne Bonus Quality
Cottage Cheese
Regular, Farmer Style or 2%. 32 oz. carton 45c

Town House
Kernel Corn
Fancy Quality—Tender, tasty whole kernels
14-oz. vacuum tin ..... 2 for 39c

Safeway
Instant Coffee
Finest Quality—Quick to prepare. Special offer
6-oz. jar 79c

Taste Tells
Green Beans or WAX BEANS
Choice Quality, 15-oz. tin ..... 4 for 75c

Five Roses
Flour
No. 1 Quality
25 -lb. bag $1.65

Taste Tells Assorted
Green Peas
Choice Quality, Tender Sweet Peas 15-oz. tin ..... 2 for 27c
12 for $1.49 Case of 24 $2.89

Taste Tells
Choice Quality—A Tempting Dessert 15-oz. tin
Peach Halves
2 for 45c

Cashmere
Toilet Tissue
Assorted colors. Economical. Package of 4 rolls
12 rolls $1.00

Special Offer
Tide Detergent
For brightest, cleanest washes—King size pkg. $1.39

General Electric
Light Bulbs
Best Buy, Frosted, 25, 40, 60 and 100-watt ..... 4 bulbs 79c

Prices Effective
February 23, 24, 25, 26
In All Greater Victoria Stores
We Reserve the Right To Limit Quantities

SAFEWAY
CANADA SAFEWAY LIMITED

FUJI MICRO

For the best

No. 2s with No. 1s Left in--Alberta Drybelts

Gem Potatoes

Good cookers. Delicious baked or mash and top with Lucerne Butter. ---------- **10 lb. cello 49c**

Gem Potatoes 20 Alberta Drybelt No. 2 with No. 1s left in. -lb. Cello..... **89c** 100-lb. sack..... **$3.69**

Drybelt Potatoes 50 -lb. sack **$1.89**
Alberta Drybelt's No 2s with No. 1s left in ----------

Navel Oranges
California Sunkist, Sweet and Juicy.. **10 LBS. $1.00**

Grapefruit Fresh Florida, Indian River, White or Pink.. **6 for 69c**

Broccoli California—Fresh, tight green heads. Serve Hollandaise sauce. Lb. ---------- **29c**

Fresh Dates Imported— For Date Loaf, 12-oz. plastic -------- **39c** 24-oz. plastic --- **69c**

Fresh Bread Ovenjoy Brand— White or Brown, 16-oz. sliced loaf---------- **6 for 1.00**

Long Grain Rice Delta— For delicious rice casseroles --- **2-lb. pkg. 37c**

Fish and Chips Captain's Choice— Frozen, 20-oz. pkg. ---------- **49c**

Lipton's Soups Beef, Noodle, Green Pea, Onion, French Canadian Pea, Tomato, Chicken with Rice, Mushroom and Cream of Chicken. Box of 2 pkgs. ---------- **33c**

Snow Star
Ice Cream
Choose from Vanilla, Strawberry, Chocolate or Neapolitan
3-PINT CARTON ---------- **49c**

Cake Rolls Lucerne Party Pride— 12-oz. each ---------- **43c**

Eskimo Pie—Pkg. of 8
Ice Cream Thin Mints 59c

Ice Milk Donuts Eskimo Pie— Pkg. of 12.. **59c**

MIX 'EM or MATCH 'EM
Bel-air Frozen
Mixed Vegetables 11-oz. pkg.
Green Peas 12-oz. pkg.
Peas and Carrots 11-oz. pkg.
Premium Quality—Your Choice
6 for $1.00

Peach Jam Argood. 48 fluid oz. tin ---------- **69c** (White Stocks Last)

FRUIT DRINK Empress—Pineapple-Grapefruit. 48-oz. tin ---------- **39c**

DOLES PINEAPPLE Sliced, Crushed or Tidbits. 15-oz. tin ---------- **29c**

CADBURY'S CHOCO Instant Chocolate Drink—Special offer ---------- **2-lb. tin 75c**

PRUNE NECTAR Welch's 24-oz. bottle ---------- **39c**

CAKE MIXES Betty Crocker—Assorted, 19-oz. pkg. ---------- **2 for 89c**

THE TEA THAT DARES Delicious, refreshing—Package of 60 ---------- **87c**

ROBERTSON'S MARMALADE Assorted—12 fl. oz. tin ---------- **39c**

Fresh Milk
Lucerne—Homogenized, 3.8% butterfat, 3-quart plastic coated carton---------- **72c**

2-10 Milk Lucerne Bonus Quality. 2% butterfat, 10% milk solids. Quart carton.. **23c**

Half and Half Lucerne Bonus Quality. Coffee cream. Quart carton ---------- **57c**

THIS WEEK'S
Health and Beauty Aid Feature
BAYER ASPIRIN
For fast relief from pains and discomforts of headaches and colds
Bottle of 100 ---------- **69c**

Check and compare - you can

depend on SAFEWAY

MANOR HOUSE FROZEN FRESH TURKEYS

Prices Effective:
February 23 to 26
IN GREATER VICTORIA
We Reserve the Right to Limit Quantities

Top Quality Government Inspected. Plump, tender juicy. Young. Ready to cook.

6 to 14 lbs. ..... Grade A lb. 49c

Poultry Dressing Quality Brand. 1 lb. package 39c

Sausage Meat Economy Brand. 1 lb. roll 45c

Standing Rib ROAST BEEF Cut from Top Quality Government Inspected. Mature Beef. Canada Choice, Canada Good, lb. 79c

Fresh Wieners Government Inspected. Deliciously seasoned. Bulk. Lb. 39c

Side Bacon Sliced. Home Brand. Government Inspected. 1 lb. package 95c

Beef Steakettes Ranch Hand. Pkg. of 12 2-oz. servings 99c

Beef Sausage Economy Brand. 2 lb. package 99c

Fresh Cod Fillets Serve pan-fried or baked, lb. 39c

Whole Salmon Head off. Frozen, Pink. Average 3½ to 5 lbs., lb. 59c

Fish Cakes Rupert Brand, cooked. 16 oz. pkg. 69c
Ocean Perch Rupert Brand, 16 oz. pkg. 45c
Breaded Scallops Rupert Brand. cooked. 10 oz. pkg. 79c
Smoked Haddock Imported, bone in. Lb. 69c
White Fish Lake Winnipeg dressed, Average 3½ to 5 lbs. 45c
Fresh Oysters Government Inspected. 8 oz. tub 55c

Cod Fillets Captain's Choice. Frozen. Delicious pan fried or baked. 16 oz. pkg. 49c
Fish Sticks Captains Choice, Frozen. 8 oz. pkg. 3 for $1.00
Rainbow Trout Captain's Choice. Pan fry in butter. 10 oz. pkg. 53c
Scotch Kippers Large size, Imported. Lb. 49c
Smoked Cod Fillets Imported. Lb. 59c

New Zealand Spring Lamb

Leg of Lamb Whole or Butt Half. Frozen. Government Inspected. Serve with mint sauce, lb. 65c

Shoulder of Lamb Government Inspected. Whole or Half. lb. 33c

Loin Chops Lb. 79c
Rib Chops Lb. 59c
Shoulder Chops Blade Cut. Lb. 59c
Shoulder Chops Round Bone. Lb. 63c
Lamb Stew Lb. 9c

Pure Plum Jam Empress. Delicious on breakfast toast. 48-fl. oz. tin 69c

Meat Pies Manor House, Frozen Beef, Chicken or Turkey, 8-oz. ea. ..... 4 for 89c

Apple Cider William Tell. Made from fresh, crisp Okanagan Apples. 48-oz. tin ..... 3 for 95c

★ **Splendor Macaroni**—Cut
★ **Long Cut Spaghetti**
Splendor for easy-to-prepare Lenten Meals. 5 lb. package. 79c
Tomato Sauce Town House. 7½-oz. tin ..... 4 for 45c
Spaghetti Sauce Mix Lawry's Italian. 1½-oz. pkg. 29c

Zoom Cereal Fishers 16 oz. package 29c
Comet Cleanser Special offer. Giant tin 33c
Ivory Soap Personal size bars. 5 bar package 45c
Borateem Softens washes. 25 oz. pkg. 37c
Perfex Bleach Special offer. 64 oz. plastic 45c

★ **Spaghetti Dinner** WITH MUSHROOMS—19-oz. pkg.
★ **Spaghetti Dinner** WITH MEAT—19-oz. pkg.
★ **Pizza with Cheese** 15½ oz. pkg.
Chef Boy-Ar-Dee for Quick, Tasty Meals. Your Choice 49c

It's SAFEWAY for the finest-
BAKED FOODS

Raisin Bread Skylark Fresh. Baked and delivered fresh. Sliced or unsliced. 16 oz. loaf ..... 2 for 45c
★ **Dinner Rolls** Plain and Sesame. Pkg. of 12
★ **Tulip Rolls** Package of 12
★ **Potato Rolls** Package of 12
Skylark Fresh. Just heat, smother with butter and serve ..... 2 for 69c
Coffee Ring Dorothy Fletcher. Each 39c

COHO
Salmon Gold Seal Fancy. 7¾-oz. tin 47c

GOLD SEAL
Tuna Fish Solid white. For delicious sandwiches. 7-oz. tin 39c

★ **Beef Stew**
★ **Meat Ball Stew**
Puritan. Heat and Serve for a quick, tasty meal. 15-oz. tin ..... 2 for 69c

Safeway Medium
Cheese Ontario Cheddar. So good on apple pie. Random cuts. Lb. 73c

Tomato Juice Libby's. Serve chilled. 48 oz. tin ..... 2 for 69c
Deep Brown Beans Libby's. In tomato sauce without meat. 15 oz. tin 2 for 45c
Libbys Spaghetti Heat and Serve. 15 oz. tin ..... 2 for 39c
Kidney Beans Libby's. 15 oz. tin ..... 2 for 45c
Lima Beans Libby's. 15 oz. tin ..... 2 for 39c
Fancy Cut Beans Libby's. Green or Wax. 15-oz. tin ..... 2 for 45c

depend on SAFEWAY

CANADA SAFEWAY LIMITED

Holland Performs Well Maple Leafs? Well...

By JIM TANG

Victoria Maple Leafs had their problems at Memorial Arena last night but none of them were in goal. Georges Vezina himself couldn't have done much about the 3-0 defeat handed out by Seattle Totems.

With Al Millar watching from the press box and destined to leave these parts in the near future, Gary Holland took over between the Victoria pipes and the 21-year-old rookie, who played last season with Flin Flon in the Saskatchewan Junior Hockey League, wasn't far from being the best performer the Leafs put on the ice.

Understandably nervous in his first starting job before home-town fans, Holland performed creditably and couldn't be faulted on the three shots, out of 34, which got by him.

He was beaten in the first minute when Len Haley managed to deflect a shot from a faceoff, yielded to Haley again late in the second period when a shot found a small opening on the short side and then to Don Chiz midway through the third period on a good shot from the left side.

FINE STOPS

But there was quite a bit of story between Seattle goals, particularly between the first and second scoring shots.

Before Haley got his second goal, Holland had kept his club in the game with three fine stops. He sprawled to beat Larry Hale on a break, took a goal away from Bobby Taylor in a sudden goalmouth scramble and then got a piece of the puck when Jim Powers got in alone and picked his spot.

NOW EIGHT

It should have been enough to get the Leafs started but everything was frustration as they had their winless streak extended to eight games. They haven't won since Feb. 3 and have only a win and a tie to show for their last 11 games.

Nothing went right for them last night, and much of it was their own doing. They couldn't do anything with their best chances, had some bad luck here and there and found Jim McLeod a tough customer in the Seattle goal. But they also didn't play very well.

JUST OFF

The puck didn't behave too often, but there were too many passes which were a foot, or a yard, behind or in front of the intended receiver. When the passes were on target, there was often one pass too many and it was all compounded by some weak and off-target shooting.

In the first period, Milan Marcetta hit the inside of the far post and McLeod made a fine save on Sleaver's hard shot during the only effective power play the Leafs were able to mount.

LOOSE PUCKS

Before Haley's second goal, Larry Keenan and Dick Lamoureux just couldn't make it to loose pucks in front of McLeod. Gordie Redahl was foiled once when McLeod got a leg out to deflect his quick backhander and then lost control of the puck after being sent in on the right side.

Hope probably ended early in the third period when Fred Hucul's low shot ricocheted between McLeod's skates and finally stopped right between them.

SPOILING GAME

After that, the Leafs could do little with the Totems' spoiling game. Their passes continually went awry and they were continually beaten to the puck by a more alert club.

Keenan did get in for a good backhand try at 10:10 but McLeod covered the angle and the Totems went right down to get their third goal, Gordie Sinclair making a fine move to give Chiz his chance. From there all that was in doubt was McLeod's second shutout, and he got it with a good stop on Redahl in the 14th minute.

FIRST PERIOD

1. Seattle, Haley (Lund) :32.
Penalties—Ward (S) 4:10, Witiuk (V) 8:37, Erickson (V) 13:16.

SECOND PERIOD

2. Seattle, Haley (MacFarlane), 17:41.
Penalties—Witiuk (V) 5:36, Haley (S) 6:00, Fielder (S) 8:16, Sinclair (S) 11:23.

THIRD PERIOD

3. Seattle, Chiz (Sinclair, Fielder) 10:26.
Penalties—Erickson (V) 12:49, F. Hucul (V) 15:43, Lund (S) 17:08, Munt (S) 17:32.

Stops:

Holland (V)	9	14	8	31
McLeod (S)	8	13	10	31

Attendance—2,473.

	GP	W	L	T	F	A	Pts.
Portland	52	32	15	5	194	143	69
VICTORIA	53	29	20	4	188	165	62
Vancouver	55	25	27	3	190	184	53
Seattle	53	23	29	1	180	172	47
Los Angeles	52	20	26	1	191	208	41
San Francisco	52	19	29	3	151	180	40
X-WHL							
vs. AHL	34	22	20	2	168	194	—

X-interlocking games.

Last night's scores: Seattle 3 at VICTORIA 0, Portland 6 at San Francisco 4.

Next game: tonight—Rochester at Los Angeles.

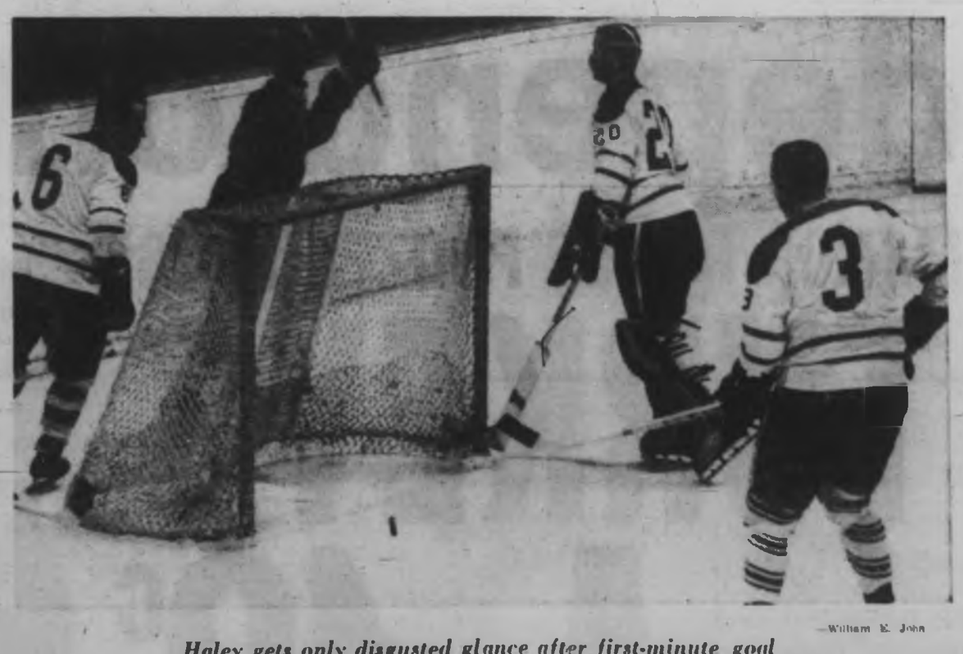

—William E. John

Haley gets only disgusted glance after first-minute goal

—William E. John

Gary dives on loose puck right on doorstep

Buckaroos Hang One On Seals

SAN FRANCISCO (AP)—The league-leading Portland Buckaroos scored early then hung on Wednesday night to defeat last-place San Francisco Seals, 6-4, in a Western Hockey League game.

Fred Hilts picked up two goals for Portland, in the first period. Larry Leach, Arnie Schmautz, Arlo Goodwin and Bill Saunders scored the others.

In the final period the Seals pumped three shots past goalie Dave Kelly and narrowed the Margin to 5-4. With 15 seconds remaining, the Seals yanked their goalie in a six-forward attempt to score and force a tie.

Schmautz broke free with five seconds left and shot the Bucks' last goal into an empty net.

FIRST PERIOD

1. Portland, Hilts (Jones, Madigan) 7:11.
2. Portland, Hilts (Bionda, Messier) 9:34.
3. San Francisco, Gravel (Swarbrick, Schock) 14:27.
4. Portland, Goodwin (A. Schmautz, Leach) 15:42.
5. Portland, Saunders (Goyen, Holmes) 18:47.
Penalties—Leach (P) 1:04, Swarbrick (S) 10:20.

SECOND PERIOD

6. Portland, Leach 10:04.
Penalties—Messier (P) 9:58, Nicholson (S) 13:43.

THIRD PERIOD

7. San Francisco, Gravel (Swarbrick, Schock) :18.
8. San Francisco, Connelly (Gilbertson, Cyr) 8:08.
9. San Francisco, Thurlby (Harvey, Ordowski) 16:21.
10. Portland, A. Schmautz (Leach) 19:55.
Penalties—Gilbertson (S) 2:25, Swarbrick (S) (double minor) 13:08, Holmes (P) (double minor) 13:08, Connelly (S) 16:02, Leach (P) 16:02.

Stops:

Kelly	7	8	11—26
Henderson	10	10	7—27

Attendance: 2,291.

Tourney Tickets On Sale

Season ticket holders to Victoria Chinooks games will get first crack at seats for the Canadian junior men's basketball tournament starting Monday at Central Junior High School.

Reserved seats, at $1.25 per night, go on sale for season ticket holders only at Hocking and Forbes Sporting Goods, 770 Yates.

General admission seats will be sold at the gym on game nights for the same price, but with the exception of those allocated to season ticket holders, there will be no reserved seats.

Servants To Fore

B.C. Civil Service opened up a five-point lead in the Stuffy McGinnis Hockey League with a 3-2 victory over VMD at Memorial Arena.

Victoria Press tied VMD for second place by playing to a 3-3 tie with B.C. Hydro, and Pollen Ford trounced Mercury Marine, 6-1.

Rookie Goalies Not Too Impressed By Bobby Hull's Scoring Power

By THE CANADIAN PRESS

Apparently no one's telling the boys down on the farm about Bobby Hull. At least that's what it looks like as far as rookie netminders in the National League are concerned.

Hull, trying to break the single-season record of 50 goals, was shutout Wednesday night by junior Al Smith, up from Toronto Marlboros, as Toronto Maple Leafs scored a 3-2 victory.

It left the Chicago ace with 47 goals in 49 games this season. Hull now has 16 remaining in which to shatter the mark he holds with retired Montreal greats, Maurice Richard and Bernie Geoffrion.

Al Smith was hurried into the Toronto net early in the first period after Gary Smith—no relation but another rookie—injured his leg.

He finished with 29 saves, including a couple at the expense of Hull. The Smiths were called up to replace injured regulars Johnny Bower and Terry Sawchuk.

Throughout the season Hull has had fair success against the veterans. But against the rookies it's been tough. Bernie Parent, Boston's rookie netminder, has the best record against Hull, giving up four goals.

Parent was great against Montreal Canadiens Wednesday night, too, but he couldn't do it alone and Montreal fired 44 shots his way and scored a 3-2 victory to move into a first-place tie with Chicago.

In a third match, Cesare Maniago shutout Detroit 5-0 as New York moved into a fifth-place tie with Boston.

The Toronto scoring at Chicago was shared by Orland Kurtenbach, Tim Horton and Eddie Shack. Horton's goal came on a 60-foot shot from centre. Shack's goal was his 21st.

Stan Mikita, with his 25th of the season, and Phil Esposito, with his 20th, scored for Chicago.

J. C. Tremblay scored the winner late in the third period at Montreal after Canadiens battled back from a 2-0 deficit. Ralph Backstrom and Claude Larose got the other Montreal goals while John McKenzie and Ron Stewart scored for the Bruins.

Bob Nevin paced the New scorers with his 25th and 26th goals of the season. Reg Fleming, Bill Hicke and Rod Seiling got the others.

The shutout by Maniago was the first of the year for a New York goalie.

	GP	W	L	T	F	A	Pts.
Montreal	52	29	16	7	174	123	65
Chicago	54	29	18	7	194	146	65
Detroit	54	28	18	8	175	145	64
Toronto	54	24	26	7	153	143	55
Boston	53	15	32	6	139	211	36
New York	54	14	32	8	138	200	36

Last night's scores: Toronto 3 at Chicago 2; Boston 2 at Montreal 3; Detroit 0 at New York 5.

Next games: Saturday—New York at Montreal; Boston at Toronto; Chicago at Detroit.

BOSTON 2, MONTREAL 3

FIRST PERIOD

1. Boston, McKenzie (12) Woytowich, Stasyk) 12:31.
2. Boston, Stewart (11) (Martin, Awrey) 13:53.
3. Montreal, Backstrom (16) Ferguson) 16:02.
Penalties—Parent (served by Kennedy), Ferguson 16:22, Woytowich 18:23.

SECOND PERIOD

No scoring.
Penalties—Dillabough 3:30, Talbot, Marotte 7:38, Rousseau 10:55, Marotte 12:33.

THIRD PERIOD

4. Montreal, Larose (18) 3:34.
5. Montreal, J. C. Tremblay (5) (Richard) 15:10.
Penalties—Dillabough 9:37, McKenzie 18:08, Awrey (misconduct) 18:10.
Shots taken at:

Hodge	9	5	7—21
Parent	14	15	15—44

Attendance—13,191.

TORONTO 3, CHICAGO 2

FIRST PERIOD

1. Toronto, Kurtenbach (8) (Horton, Siemkowski) 12:22.
Penalties—Siemkowski, Hall (served by Jarrett) 12:32, Hillman 13:43.

SECOND PERIOD

No scoring.
Penalties—Baun 4:06, Hodge 8:06.

THIRD PERIOD

2. Chicago, Mikita (25) (Pilote, Mohns) 11:55.
3. Toronto, Horton (5) 12:47.
4. Toronto, Shack (21) (Pulford, Hillman) 14:14.
5. Chicago, Esposito (20) (Hull, Nesterenko) 16:38.
Penalties—Siemkowski 5:00, Horton 10:00, Douglas 10:47, Hay 12:00, Hodge 14:47, Selby 18:18.
Shots taken at:

Hall	11	11	12—34
G. Smith-A. Smith	12	9	11—32

Attendance—16,666.

DETROIT 0, NEW YORK 5

FIRST PERIOD

1. New York, Fleming (11) (Ratelle) 1:36.
Penalty—Marshall 2:42.

SECOND PERIOD

2. New York, Nevin (25) (Hillman, Marshall) 8:18.
3. New York, Nevin (26) (Goyette, Seiling) 8:55.
4. New York, Seiling (5) (Plager, Peters) 18:11.
Penalties—Bladon 16:18, Hadfield 17:06.

THIRD PERIOD

5. New York, Hicke (5) (Robinson, Izzarfield) 3:05.
Penalties—Fleming 1:00, Plager, 6:37 Nesison 16:37.
Shots taken at:

Maniago	8	9	6—23
Crozier	7	10	10—27

Attendance—11,727.

Alberta Curlers Upset; School Finals in Tangle

	P	W	L
Alberta	6	4	2
Saskatchewan	6	4	2
Northern Ontario	6	3	3
Nova Scotia	5	3	2
Quebec	5	3	2
Prince Edward Island	5	3	2
British Columbia	6	3	3
Manitoba	6	3	3
Newfoundland	5	2	3
Ontario	5	1	4
New Brunswick	6	1	5

ST. JOHN'S, Nfld. (CP) — Prince Edward Island scored an upset 11-10 victory over Alberta in the sixth round of the Canadian schoolboy curling championships here Wednesday night and helped turn the tournament into a congested maze of contenders.

The third win by the Charlottetown rink, skipped by Keith MacEachen, lifted it into a six-way jam of teams with two losses apiece in the round-robin tournament.

Brian Howes' Calgary foursome now has a 4-2 record along with Bill Ross' Saskatchewan rink from Humboldt, which took an 8-7 decision from Northern Ontario in the sixth draw.

Wayne Steski's North Bay crew fell back to join Prince Edward Island, Nova Scotia and Ontario in the 3-2 win-loss category. And victories by British Columbia and Manitoba were the third for each rink, although both have dropped three games.

Doug Engstrom's Prince George, B.C., rink, running hot and cold through the bonspiel to date, scored three points in the final end to break a 6-6 deadlock and defeat Nova Scotia, skipped by Don Glinz of Truro, 9-6.

Manitoba, piloted by George Wilson of Charlieswood, counted five times in the second end to break open its match with Newfoundland and went on to down Danny Herder's St. John's quartet 11-7.

In the seventh round slated to start at 9:30 a.m. NST (8 a.m. EST) today Manitoba met Ontario; Prince Edward Island played Northern Ontario; Nova Scotia played Alberta; British Columbia met Quebec and Newfoundland met Saskatchewan. New Brunswick drew the bye.

FIFTH ROUND

Newfoundland 9, New Brunswick 8.
Alberta 8, Saskatchewan 3.
Prince Edward Island 16, B.C. 4.
Nova Scotia 12, Quebec 6.
Manitoba 10, Northern Ontario 7.

SIXTH ROUND

B.C. 9, Nova Scotia 6.
Saskatchewan 8, Northern Ontario 1.
Manitoba 11, New Foundland 7.
Prince Edward Island 11, Alberta 10.
Ontario 11, New Brunswick 9.

Scoreless Tie Result In Big Rugby Game

	GP	W	L	D	F	A	Pts
Claremont	5	3	0	2	20	14	8
Mt. Douglas	5	3	0	2	13	6	8
Mount View	5	3	2	0	27	19	6
Victoria High	4	1	3	0	8	20	2
Oak Bay	5	0	5	0	17	33	0

Yesterday's scores: Claremont 6, Mt. Douglas 6; Mount View 12, Oak Bay 11.

Next games: Wednesday — Oak Bay vs. Mt. Douglas; Carnarvon Park: Victoria High at Claremont.

The big game of the Inter-High School Rugby League turned out to be a big nothing. Like, 0-0.

Claremont and Mt. Douglas, tied for first place, collided at Carnarvon Park yesterday and didn't decide a thing. Each club came within one foot of a try, but the game ended scoreless.

It was their second meeting of the season and their second draw. The first ended 6-6.

Meanwhile, the defending-champion Mount View Hornets moved to within two points of the leaders, edging an improving Oak Bay club, 12-11.

Brian Hunter converted a try by Al Kelly and kicked two penalty goals for Hornets. Gil Benard got two trys and Mike Smith one for the Bays, but all went unconverted. Dennis Somner kicked one penalty goal.

MORE SPORT PAGES 17, 19

Austrian Skater Well in Front

DAVOS, Switzerland (AP)—North American hopes were dashed Wednesday when Emmerich Danzer of Austria virtually clinched the men's title at the world figure skating championships.

In dense snow that made the intricate skating difficult and hazardous, Danzer finished his compulsory figures with a strong lead over fellow Austrian Wolfgang Schwartz.

Scott Allen, 17, of Smoke Rise, N.J., and Gary Visconti of Detroit were third and fourth.

The next North Americans to place following the compulsory figures were Canadians, with Donald Knight, 18, of Dundas, Ont., seventh; Jay Humphry, 17, of Vancouver, 11th, and Dr Charles Snelling, 29, of Toronto, 13th.

Other events in the championships, which run through Sunday, are pairs, ice-dancing and the women's singles, in which Petra Burka of Toronto is the defending world champion.

BRITONS AHEAD

In the ice-dancing, the British pair of Diana Towler and Bernhard Ford took the lead after the first two compulsory dances Wednesday with 74.6 points.

They were followed by Kristin Fortune and Dennis Sevum of the United States with 72.9, and Lorna Dyer and John Carell of the U.S. with 72.8.

Carole Forrest, 22, and Kevin Lethbridge, 26, of Toronto, who are Canadian senior dance champions, were seventh with 66.4 points.

Gail Snyder, 18, and Wayne Palmer, 24, also of Toronto, were 14th here with 60.1 points.

SOLUNAR TABLES
WHEN TO FISH OR HUNT

by John Alden Knight and Richard Alden Knight

According to Solunar Tables calculated for this area, the best times for fishing and hunting for the next 10 days will be as follows (Times shown are Pacific Standard Time):

TODAY			
A.M.		P.M.	
Minor	Major	Minor	Major
8:50	1:45	9:40	2:10

TOMORROW			
9:15	2:30	10:30	2:55

Major solunar periods, lasting 1½ to 2 hours, dark type.

Minor periods, shorter in duration, light type.

So Long Millar

By JIM TAYLOR

"We will have a new goalkeeper as soon as a deal can be completed for one. Until then, if I have my way, Gary Holland will play goal, not Al Millar."

The speaker was Buck Houle, general-manager of Victoria Maple Leafs, just before they skated out to play Seattle Totems. And if Houle could have heard Millar's comments on a between periods Seattle radio show, he might have put it even more definitely.

NO BACKING DOWN

Millar, who lashed out at the club in an interview with The Colonist, Tuesday, didn't back down an inch last night.

"Life is too short to go on like this," he said. "With this club you might as well be in Viet Nam. At least over there you'd know what's going to happen."

Millar called coach Frank Mario "a nice guy" who was too easy going because last year some of the players wouldn't play for disciplinarian Rudy Pilous. And, he said, some of the Leafs took advantage of Mario.

'LIKE BABIES'

"Some of these guys are like a bunch of babies. They can't take criticism. They'll straighten out and play when playoffs come, but until then it's going to be a long season."

Millar also charged that Gary Smith, who played a few games with the Leafs last season "packed up and told them what he thought of them, and you couldn't put it in the paper."

IN ROCHESTER

"I think I'll wind up in Rochester," he said. "I'm not worried. I'll get paid. What it boils down to, the guys here want me in the nets when I'm playing well, but they don't like me as a man."

Houle said that the deal for a new goalkeeper depends on whether or not two clubs will agree to swap minor league goalies for the balance of the season.

No names were mentioned, but there was some speculation that the new man could be Seattle's reserve goalie, Ernie Wakeley.

Murphy Retires

MONTREAL (CP) — Ron Murphy, a 14-year veteran of National Hockey League competition, decided Wednesday to retire.

Murphy, who will be 33 on April 10 and who appeared in 758 regular season games, advised coach Milt Schmidt of Boston Bruins he would not appear against Montreal Canadiens Wednesday night at the Forum.

Murphy was traded to the Bruins last week from Detroit Red Wings in a move that saw Dean Prentice and Leo Boivin go to the Detroit club in exchange for Murphy and defenceman Gary Doak.

Collegians Win Title

St. Louis College beat Metropolitan United, 32-7, at S. J. Willis Junior High School last night to take their best-of-three pre-midget boys' basketball semi-final in straight games.

Sooke squared the other semi-final with a 25-11 win over Esquimalt Teamsters. Deciding game will be played Monday night at 7 at S. J. Willis.

In bantam girls' league play last night, First United "A" downed Cordova Bay, 43-26.

Hockey Scores

AMERICAN LEAGUE
Quebec 4, Pittsburgh 3

INTERNATIONAL LEAGUE
Port Huron 6, Dayton 4.
Fort Wayne 6, Toledo 5.

ONTARIO JUNIOR
Toronto 4, Oshawa 3.

NOHA
Esperanza 3, Sudbury 8

INTERCOLLEGIATE
St. Francis Xavier 7, Acadia 6
Moncton 4, New Brunswick 3
St. Dunstan's 8, St. Thomas 4

CENTRAL PROFESSIONAL
Houston 2, Minnesota 5.

EASTERN LEAGUE
Johnstown 2, Clinton 5
Charlotte 8, Greensboro 3
New Jersey 3, New Haven 8

SASKATCHEWAN JUNIOR
Mejville 2, Estevan 11.

Leaders Keep Slender Edge

	GP	W	L	T	F	A	Pts.
Colony Inn Lions	16	11	2	3	42	30	25
Island Tug	16	11	3	2	40	22	24
Hotspurs	14	11	0	3	46	17	25
BCN	13	8	3	1	34	26	19
London Boxing	15	8	6	1	45	44	17
Dunsmuir	16	7	7	2	34	32	16
Duncan Maple Leafs	15	6	7	2	28	23	14
Royal Roads	16	6	8	2	23	31	14
Falcons	16	4	9	3	28	42	11
Vale	14	3	9	2	21	31	8
Ladysmith	13	2	7	2	24	31	7

Sunday's scores: Colony Inn 3, Duncan Maple Leafs 1; Island Tug 2, University 0; Duncan 7, Ladysmith 2; Royal Roads 1, Falcons 1; Navy 1, London Boxing Club 1.

Colony Inn and Island Tug are still fighting it out on top of the Combination Soccer League.

Colony, one point ahead, beat Duncan Maple Leafs, 3-1, Sunday, while Island Tug downed University of Victoria, 2-0.

GYM DISPLAY
UVIC GYM
Feb. 25, 8 p.m.
ADMISSION 75c

WRESTLING
ARENA
TUES., Mar. 1, 8:15 p.m.
Stars ★ Stars ★ Stars
BLACK TERROR
(245-lb. Masked Unknown)
Vs.
DON LEO JONATHAN
(306-lb. Agile Giant)
John TOLOS vs. Paddy BARRETT
OKIYAMA vs. Tim GEORGEN
Bill Drake vs. Ricky Hunter
Eric Froelich vs. Pancho Lopez
Tickets and Reservations at ARENA BOX OFFICE. EV 4-1322. $1.25, $1.50, $2.00. Under 12, 75c cash.

VICTORIA MAPLE LEAFS
WHL Interlocking ACTION
SATURDAY
8:30 P.M.
Memorial Arena
Game No. 28
ROCHESTER
vs.
VICTORIA MAPLE LEAFS
Special Prices
Old age pensioners, students, children, any seat in the arena half price
Tickets on sale at the Memorial Arena Box Office 9 a.m. to 5 p.m. daily:
$3.00 · $2.75 · $2.50 · $2.00
$1.50
Standing Room

For Motorbikes

Park Trails Off Limits?

A recommendation that motorcycles be banned from the south trails of Mt. Douglas Park was met with stunned surprise by Victoria Motorcycle Club Wednesday.

"It's rather funny," club president Ben Hircock said, particularly since our club has cut almost all of those trails. And motorcycles don't damage those trails nearly as much as, say, horses hooves."

Parks administrator Herb Warren made the recommendation yesterday to the Victoria-Saanich beaches and parks committee, saying that motorcycling had been tolerated for years but that trails are now so cut up by the sport that it should be stopped.

In fact, he said, the whole south end of the park should be blocked off to all vehicles.

The committee will look over the ground on a tour of parks March 12 before reaching any decision. Hircock says his club may make some attempt to speak to the committee.

"We use the trails for hill climbs only twice a year, and we get city permission each time," he said. "We've been using it since 1927.

"We believe off-road driving makes better drivers out of motorcyclists. The trails shouldn't be denied them."

New Met

First baseman Dick Stuart has been traded by Philadelphia to New York Mets in a pre-season baseball exchange. Phillies got minor leaguers—catcher Jim Schaffer, and infielders Bobby Klaus and Wayne Graham.

Football TV Scheme Put on Back Burner

By JOHN SHORT

CALGARY (CP) — Discussion of television arrangements for the 1966 Canadian Football League season, expected to come up during the annual CFL meeting here this week, has been delayed for an undetermined time, Herb Capozzi, general manager of British Columbia Lions, said Wednesday.

Capozzi said neither the CTV nor CBC networks were prepared at this time to bid for rights. The general manager of the Western Football Conference club, a member of the CFL television committee, said he is not concerned over the delay.

Capozzi said he is confident formal bids for television rights will be forthcoming as CTV resolves its current negotiations concerning a possible change in ownership.

Several games in the early part of the 1965 season were blacked out after a private concern, Bouchard, Champagne and Pelletier, outbid the networks for rights, but were unable to make arrangements for telecasts.

RIGHTS RETURNED

Capozzi said the agency—which bought the rights last year for two seasons—has returned rights to the CFL.

The Lions, fourth-place finishers in the Western conference last season, have talked trade with two clubs in an attempt to improve, Capozzi said. He declined to identify the clubs and did not name players or positions under discussion.

"We finished fourth last year," he said, "after winning the Grey Cup the year before. You can understand why we're ready to make changes."

COOL PROGRESS

The often-discussed report by a Committee Of One League was expected to dominate the meeting. Six clubs — five in Western Canada and Montreal Alouettes—have gone on record as favoring the COOL committee's recommendations.

Adoption of the report would lead to a complete interlocking schedule, an equal share of television receipts and a gate-equalization scheme.

Some club delegates predicted adoption of "significant" rule changes, including readjustment of the rules on blocking.

Another major issue was expected to be the possible transfer of CFL headquarters to Toronto from Winnipeg.

* * *

Halter Through

CALGARY (CP) — G. Sydney Halter, 61, of Winnipeg, commissioner of the Canadian Football League since 1958, confirmed Wednesday he will not be available for another term.

Jake Gaudaur and Herb Capozzi, general managers of Hamilton Tiger-Cats and British Columbia Lions, respectively, have been rumored major candidates to replace Halter.

Medal Winner

Mrs. C. Stevenson shot a net 82 to win the "A" division of Gorge Vale Golf Club's ladies' day medal round Tuesday and Mrs. G. Horne took the "B" division with a net 73. Nine-hole competition winners were Mrs. E. McMillan, Mrs. R. Cleland, Mrs. E. Bryan and Mrs. C. Johnson.

Expansion 'Greatest Thing' NHL President Repeats

LONDON, Ont. (CP)—Extension of employment opportunities was a prime factor in expanding the National Hockey League, president Clarence Campbell said Wednesday.

"Expansion has become a dirty word in the last couple of weeks," he told a Canadian Club meeting. "But it's the greatest thing that's happened to hockey in 20 years."

Campbell defended the NHL's rejection of Vancouver's application for a franchise and recommended professional hockey as a career for young men with interest.

"Pubile antipathy toward the rejection of Vancouver will settle down when people start thinking more rationally about what we did. Hysteria ripped the country over something that has primarily been a business opportunity for the National League."

He said a group of Vancouver bidders was "politically intimi- and Vancouver organization headed by Cyrus McLean.

Campbell said the McLean interests show "complete lack of financial responsibility" and on that basis Vancouver was rejected.

He said he could not foresee any chance of Vancouver pressing ahead for a franchise or receiving one in the "next 10 years."

"They might have a chance if one of the present new teams decides to withdraw, but I don't expect that to happen. I doubt very much the league will expand beyond its two divisions of six teams each but if any more teams were to be included later I feel it would be in a third division of the National League."

He said the turnover of new jobs in the National Hockey League has averaged "15 a year" for the last several seasons, but with expansion "250 new jobs for players will be created."

"There are 250,000 Canadians playing hockey and when you consider only 15 have a chance to crack the lineup of a National League team . . . it isn't much incentive for a young man to look forward to.

"Expansion opens up many more opportunities, not only for players but also for executives, trainers and minor officials."

Campbell said the four professional leagues—NHL, WHL, AHL and CPHL—currently employ 500 players.

There are 120 of them in the National League earning a basic salary of $16,360.

The AHL employs 170 players at a basic salary of $7,482 while the WHL and CPHL employ 110 each at salaries of $7,435 and $5,918 respectively.

* * *

O.C. Soccer

LONDON (Reuters) — Wednesday night's old country soccer results:

SCOTTISH FA CUP

Aberdeen 2, Dundee U 0
(Aberdeen away to Dumbarton in quarter-finals)

Dumbarton 1, Queen of South 0
(Dumbarton at home to Aberdeen)

Dundee 0, Celtic 2
(Celtic away to Hearts)

Stirling 0, Dunfermline 0
(Cowdenbeath vs. St. Johnstone, ppd.)

ENGLISH LEAGUE
Division III

Gillingham 0, Hull City 2

Division IV

Crewe Alex. 3, Halifax 0

dated" into giving way to a sec-

PONY MEETING

General meeting of the Carnarvon Pony League will be held Tuesday at 8 p.m. at Oak Bay Junior High School.

NHL Outside Combines Act

OTTAWA (CP)—The government considers the National Hockey League and other professional sport organizations to be outside the scope of the combines investigation branch, the Commons was told Wednesday.

Privy Council President Favreau gave the answer to former justice minister Davie Fulton (PC — Kamloops), who asked whether the branch planned to investigate possible restrictions of competition by the NHL.

Mr. Favreau said professional sport is classified as a service industry and thus falls outside the Combines Act. Mr. Fulton questioned the wisdom of describing the NHL as a service industry, in view of the size of the league.

Mr. Fulton said the award of six new NHL franchises in United States cities and the exclusion of Vancouver had an "obvious restrictive effect."

Mr. Favreau, minister responsible for combines investigations, said a partial extension of the act to service industries is under consideration.

Ron Basford (L — Vancouver Burrard) asked whether the government will support his private member's bill to bring service industries under the act. Several Liberal MPs applauded but Mr. Favreau did not reply.

Moen Scores Basketfull

Barry Moen scored 31 points last night as Boys Club whipped St. Louis College, 39-27, in bantam boys' basketball playoffs at S. J. Willis Junior High School.

First United "A" midget girls downed Sooke, 20-11.

Grocers Champs

VANCOUVER (CP)—Vancouver Grocers sank Ex-Byng with an eight-point explosion late in the game Tuesday night for a 68-63 victory to win the Vancouver senior men's basketball championship.

Leading by only a point with three minutes left, Grocers scored four baskets in less than a minute to ensure the victory and the championship they lost last season to Alberni Athletics. Alberni went on to win the Canadian title in 1963.

The victory was the fourth in as many games for Grocers in the best-of-seven series with Ex-Byng.

Grocers now meet the Vancouver Island champion, the winner of a series now going on between Alberni and Victoria Chiefs. Alberni leads that best-of-seven series two games to none. Third game is Friday at Victoria.

Cup Final Soccer Tid-Bit

Division 1 cup final between Gyros and Al's Esso at Central Park Sunday afternoon highlights the weekend action in the Victoria Junior and Juvenile Football Association program. The schedule:

SATURDAY
10:30 a.m.

Division 8—Lansdowne vs. Sidney, Lansdowne; Kiwanis vs. Gorge Reynolds; Lakehill vs. Majestic, Shelbourne Elementary.

Division 7B—Evening Optimists vs. Oak Bay Optimists, Lansdowne; Whyte's Shoppasy vs. Gorge United, Beacon Hill; Cosmopolitan Royals vs. Peninsula Tigers, Majestic; Boys' Club B vs. Esquimalt Legion, Queens, Lakehill vs. Brentwood, Mount Douglas High.

Division 7A—Gorge FC vs. Pubile Service Legion, Hampton; Gorge Canadians vs. Marine Services, Hampton; View Royal Firefighters vs. Boys' Club A, View Royal, Quigg's Builders vs. Lakehill Soho, University.

Division 6—Cup—Gorge FC vs. Saanich employees, Topaz, Gordon Head Shell vs. Boys' Club, Bullen.

Division 6—League—Britannia Legion vs. Evening Optimists, Windsor; Peninsula Aces vs. Ruby Rd. Esso, Sidney; Prospect Lake vs. Eagles, Royal Oak; Langford FC vs. Gorge Canadians, Pemberton.

12:30 p.m.

Division 5—Cup—Boys' Club vs. Gorge FC, Reynolds; Gorge Canadians vs. Oak Bay Optimists, Lansdowne.

Division 5—League—Esquimalt Legion vs. White's Shoppasy, Bullen; Oddfellows vs. Lakehill, Vic West; Evening Optimists vs. Peninsula Flyers, Lansdowne.

Division 4—Cup—Esquimalt Meat Market vs. Gorge FC, Majestic; Oak Bay Optimists vs. Firefighters, Carnarvon.

Division 4—League—Machinists vs. Pro Pats, S. J. Willis; Modern BA vs. Trafalgar Legion, Royal Oak.

Division 3—Cup—Gorge FC vs. Gorge Canadians, Hampton.

Division 3—League—Evening Optimists vs. Oak Bay Optimists, Beacon Hill; Lakehill vs. Suburban Motors, Gordon Head Jr.

SUNDAY
12:30 p.m.

Division 1—Cup final—Gyros vs. Al's Esso, Central.

Division 2—Cup—Gorge FC vs. Canadian Scottish, Carnarvon; Oak Bay Optimists vs. Hourigans, Hampton.

GOODYEAR
ALL-WEATHER TIRES
as little as
$1.00 and DOWN $1.00 A WEEK
See us for brake lining, wheel alignment, shocks, mufflers
GOODYEAR TIRES
VICTORIA
LOTS OF PARKING SPACE
LTD.
EV 2-8124
Government at Herald

*Specialist: Anyone— after a taste of Walker's Special Old

You're a Specialist in good taste when you choose Walker's Special Old. Good taste, good looks, and fine quality have made it Canada's popular choice in whisky. Next time — make it a point to buy Walker's Special Old.

IN THE SPARKLING DECANTER AND IN 12-OUNCE FLASK

HIRAM WALKER & SONS LIMITED
WALKERVILLE CANADA
DISTILLERS OF FINE WHISKIES FOR OVER 100 YEARS

This advertisement is not published or displayed by the Liquor Control Board or by the Government of British Columbia

ESQUIMALT SPORTS CENTRE
ACTION-PACKED
HOCKEY FRIDAY
FEBRUARY 25
7:45 P.M.
NAVY
VS.
PONTIACS
9:15 P.M.
VIKINGS
VS.
ARMY
R.C.N. NAIDEN BAND
Under direction of LT. TUDOR JONES
will be in attendance

A $50 loan till payday isn't the maximum

but for 47¢ it could be the answer

THE ASSOCIATES

Caught short between paydays? Or need some extra money till the end of the month? At the Associates, a $50 loan for two weeks costs only 47¢, and it establishes your credit for a larger amount when you need it. Same day service, too. So if you need $50 or $500 or more, stop in and ask our manager about an Associates Payday Loan. Matter of fact, what's wrong with 'phoning right now?

ASSOCIATES FINANCE COMPANY LIMITED

895 Fort Street, Suite 201
Phone 388-5495

Empress Motors LTD.
LICENCE TIME IS TRADING TIME
at Empress Motors Ltd.

64 RAMBLER SEDAN, automatic, green $1995

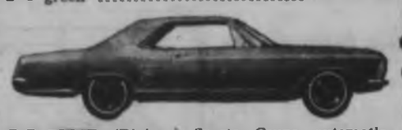

63 BUICK 'Riviera' Sports Coupe automatic, radio, power steering, brakes, windows, bucket seats, console shift, plus many extras. Ermine white $4595

64 MERCURY 'Marauder' automatic, radio, power steering, brakes, windows, black $3495

65 METEOR Tudor Sport Hardtop, V-8 automatic, radio, power steering, blue $3395

61 CHRYSLER, New Yorker, automatic, radio, power steering, brakes, blue $1695

65 PONTIAC Parisienne, 4-door Hardtop V-8, automatic, radio, power steering, brakes, maroon $3595

63 ACADIAN Convertible, automatic, radio, blue $2295

62 PONTIAC 4-door Sedan, with complete dual controls, color white $2095

64 PONTIAC Tudor Sedan, automatic radio, beige $2295

60 PONTIAC Tudor Sedan, radio, blue $1395

59 PONTIAC Sedan, radio, coral $1195

61 PONTIAC Tempest 4-door Station Wagon, radio, maroon $1695

63 RAMBLER Model '880' Cross Country Station Wagon, automatic, radio. blue $2195

65 CHEVROLET Biscayne Tudor, beige $2495

FOR A GOOD DEAL AND A GOOD DEAL MORE
Free Life Insurance in GMAC Contract
No Time Payments Until APRIL
50-50, 30-Day Warranty—30-Day Exchange

Empress Motors Ltd.
900 FORT AT QUADRA EV 2-7121

Some Fear It Could Hit Island

Check Into Flu Being Made Here

A check of all schools south of the Malahat and on the Gulf Islands is to be made today to find the extent of the flu epidemic in the area.

The influenza has reached epidemic proportions in Vancouver, where two young people have died.

It continues to spread unabated there, and medical officers say it is becoming more virulent.

TWO CASES HERE

District medical health officer Dr. J. L. M. Whitbread said only one or two isolated cases had been reported in the Victoria area, one of them from Oregon.

A school check Wednesday showed no increase in normal absenteeism. In Vancouver, absenteeism, among teachers is six times the normal rate and is up to 32 per cent among students.

Dr. Whitbread said it was not inevitable that the virus disease would spread to the Island, but that the heavy traffic between here and the mainland made it "certainly a probability."

Although there are no antibiotics to knock out the as-yet-unidentified virus, its symptoms are not normally severe.

Victims suffer colds, a fever, muscle aches and abdominal discomfort. The primary treatment is rest and drugs to ease some of the symptoms.

Deaths may occur when victims are also suffering from one or more additional disorders, Dr. Whitbread said.

He noted that both Vancouver victims had other diseases, one a heart disorder.

ELDERLY SUSCEPTIBLE

The Vancouver victims were aged 12 and 17, he said. "Older citizens would be easier prey. In a healthy person it's not too serious."

Dr. Whitbread said he "would not contradict" a statement by Vancouver's assistant medical health officer that closing schools in the epidemic there would "accomplish nothing."

"Even if you close the schools, the children are out running together anyway," he said. "They are better off in the classroom, where, if they feel symptoms, they can be sent home to rest immediately."

Spain Opens Poverty War

ALGECIRAS, Spain (AP) — Spanish officials have unveiled a six-year development plan for the poverty-stricken area around British Gibraltar. The government will extend broad benefits to private concerns that develop housing, industries, schools, tourist attractions and water systems in the region, where average individual income is $183 annually.

Another Arctic Safari Production for the Whole Family

"Challenging the Northwest Territories"

Full color and sound

Victoria High

Feb. 24, 25

at 8 p.m.

2 HOURS OF ACTION-PACKED ADVENTURE

Tickets: $1.00 at Door
Children under 12—75c

avoid the last minute rush!

Phone 383-7127 in advance for

Tickets by mail

Reservations confirmed and tickets mailed promptly. No extra charge. Envelope included for your payment. Quick and convenient.

CN

U.S. Benefits Possible

Victorians and Vancouver Islanders who worked in the U.S. after 1936—or their widows and children—may be eligible for Social Security benefits.

William R. Pierron, field representative of the U.S. Social Security Administration district office in Bellingham, will be in Victoria March 9 and 10 to answer questions on eligibility and claims.

Canadian citizens, as well as U.S. citizens, may be eligible, provided they meet certain requirements.

Mr. Pierron will be at the U.S. Immigration office in the Canadian Pacific Dock Building, 468 Belleville, from noon to 4:30 p.m. March 9 and from 8:30 to noon March 10.

SEEK MORE HYDRO

Gross energy demand from Ontario Hydro in 1965 was 43,600,000,000 kilowatt-hours.

MW MANUFACTURERS'

CLEARANCE SALE

PRE-HUNG DOOR UNITS

2-0 x 6-6 x 1⅜
2-4 x 6-6 x 1⅜
2-6 x 6-6 x 1⅜
2-8 x 6-6 x 1⅜

17.50

INCLUDES: 1½x6 Paint Grade Jamb, 3½x3½ Hinges, Schlage Latch Set, Fully Assembled Mahogany Door, Stain Grade

LIMITED QUANTITY

4 x 8 x ⅝ Tongue and Groove Balsam Sheathing Plywood

Waterproof Glueing

PER SHEET 4.95

LUMBER

2 x 4 Economy Grade Sling Loads, 2,000 BM

PER M BOARD MEASURE 24.50

Weatherstrip

Foamflex and Angleseal

PER SET 98¢

FENCE NOW WITH A Basket Weave Fence

42" High

PER LIN. FT. 35¢

Includes Nails

ASPENITE WALLBOARD

4 x 8 x ¼ SOLID SHEATHING

Ideal for lining walls of basement or summer cottages.

Per Sheet 2.89

MW BUY NOW AND SAVE

Screen Doors

ALL SCREEN
2'6½" x 6'7" x ¾"
2'8½" x 6'7" x ¾"
2'10½" x 6'7" x ¾"
3'0½" x 6'7" x ¾"

EACH 7.20

PANEL BOTTOM
2'6½" x 6'7" x ¾"
3'0½" x 6'7" x ¾"
3'0½" x 6'9" x ¾"

EACH 7.50

GARAGE DOORS

Complete with Richard Wilcox no. 9 glider hardware.
3-8-0 x 6-8 x 1⅜
6-8-0 x 6-6 x 1⅜
Reg. 99.50, SALE 54.60

MW New Product Special

ARBORITE, FORMICA LAMINATED TOPS

1/16" Laminate on ¾" Fir Plywood

Standard Patterns

4 x 8', Each 27.10
2 x 8', Each 13.55
2 x 4', Each 6.75

Save money and time by letting us form your tops or wall panels with our automatic equipment. The only installation on the Island.

STANLEY POWER TOOLS

2—8" Extra Heavy Duty Builder's Saw, Reg. 109.00, SALE 88.00
1—4" x 24" 2-Speed Heavy Duty Belt Sander, Reg. 129.00, SALE 106.00
1—7½" Heavy Duty Builder's Saw, Reg. 94.50, SALE 85.00
2—7" Heavy Duty Builder's Saw, Reg. 89.50, SALE 72.00
1—Tilt-base Sabre Saw Kit, Reg. 79.50, SALE 65.00
4—¼" Medium Duty Drill, Reg. 26.95, SALE 19.95
2—1¼ H.P. Heavy Duty Router, Reg. 109.50, SALE 88.00
2—Orbital Sanders, Reg. 45.00, SALE 36.00

Similar Savings on All Other Power Tools in Stock.

HOBBYIST SPECIALS

HARDWOOD LUMBER ENDS

Oak, Birch, Teak, Walnut, Mahogany 50% OFF LIST

HARDWOOD PLYWOOD CUTTINGS

4¢ Per Lb.

FIR PLYWOOD CUTTINGS

2¢ Per Lb.

ARBORITE, FORMICA CUTTINGS

25¢ Per Sq. Ft.

MW

PLYWOOD SPECIALS

Rotary Cut Oak, 4x8x¼ 12.30

Jacobean Oak, 4 x 8 x ¼ 13.50

Plain Oak, Gunstock Finish. Sequence matched, 4 x 8 x ¼ 15.90

Mahogany Bifold Doors

Plain Panels
Louvred Panels

25% OFF

PV HARDBOARD

Reject 4 x 4 x ¼

Each 89¢

STANLEY HAND TOOLS

Limited Quantity

Steelmaster Hammers, 20-oz. Reg. 7.50 SALE 5.25
16-oz. Reg. 6.98 SALE 4.85
Jobmaster Hammers, 20-oz. Reg. 5.35 SALE 3.75
16-oz. Reg. 4.95 SALE 3.45
Handyman Square, Reg. 2.95 SALE 2.05
Wrecking Bars, Reg. 2.95 SALE 2.05
48" Level. Reg. 22.95, SALE 16.05
Disston Saw, 26", 8 point. Reg. 3.65. SALE 2.90
Disston Saw, 26", 5½ point. Reg. 6.40, SALE 5.10
H1211 Nail Sets, 1/32 to 4/32. Reg. 55c, SALE 39¢

Also Many Other Items at Special Prices

PLUS

20% OFF ALL OTHER STANLEY HAND TOOLS

ALSO MANY NON-ADVERTISED SPECIALS

ASK FOR PRICE CATALOGUE AT COUNTER

OPEN 6 DAYS A WEEK

MW MOORE WHITTINGTON LUMBER LTD.

VICTORIA STORE ONLY

386-1331

Showrooms: 2614 Bridge St.

Off Bay, just west of Government

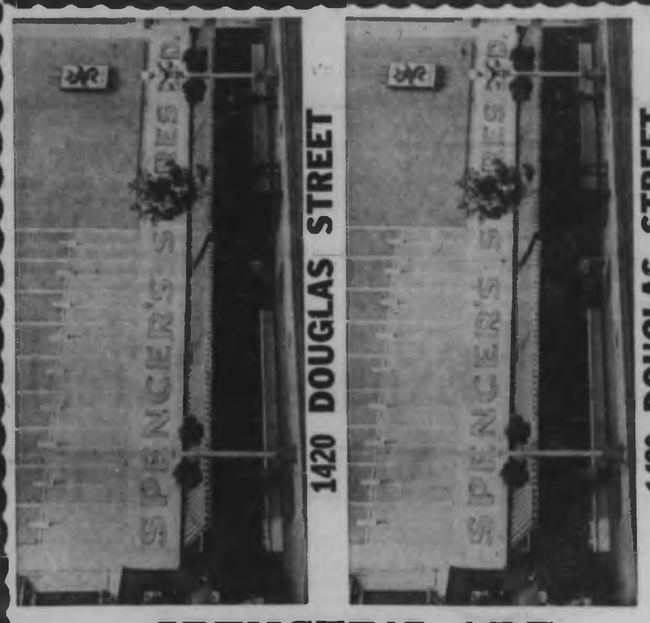

SPENCER'S ARE BESIDE THEMSELVES!

STOCKTAKING NEXT WEEK, DO WE COUNT 'EM OR SELL 'EM? THE BOSS SAYS... "SELL!" "SELL!" "SELL!"

OPEN 9 to 9
THURS. & FRI.
SAT. 9 to 5:30

Women's Stretch Slims

Slim cut cotton stretch slims with side zipper closing. Assorted shades. Sizes 10 to 18. Reg. Price $2.99. SALE 98¢

Ladies' Wear, Main Floor, Douglas St.

Women's Cotton Nightwear

Waltz length fine cotton gowns or dorm coats. Plain or prints. Sizes med. and large. Values to $2.95. SALE 99¢

Ladies Wear, Main Floor, Douglas St.

Long Line Bras

By a well-known manufacturer. Fine cotton broadcloth, with 'Elfin' design cups. Counter soiled. Sizes 34 to 42—Cups B, C, or D. Reg. Price $3.95. SALE $1.99

Ladies' Wear, Main Floor, Douglas St.

Women's Leotards

100% stretch nylon leotards. Seamless. Assorted shades. Sizes Small, Med. and Large. Values to $2.59 SALE 98¢

Ladies' Wear, Main Floor, Douglas St.

Women's Bikini Sleepwear

THREE PIECE SETS consisting of bra-top, bikini pants and sheer nylon topper with sleeves. Lovely pastel shades. Sizes medium and large. Reg. Price $3.95. SALE $1.99

Ladies' Wear, Main Floor, Douglas St.

Women's Slippers

29 pairs of assorted floral prints or fur trimmed. Medium wedge heels. Sizes 5, 5½, 6, 7, 7½, 9. Value to $3.95 99¢

Spencer's Bargain Basement, Douglas St.

Women's Golf Shoes

7 pairs only. Fine glove leather, cushion insoles, removable steel spikes. Beige. Sizes 4, 4½, 5, 9, 9½. Reg. $10.95. SALE PRICE $4.98

Spencer's Bargain Basement, Douglas St.

Men's Oversize Flannelette Pyjamas

Sizes 44, 46, 48 and 50's. 25 Only. Reg. $3.95. TO CLEAR $2.99

Spencer's Men's Dept. Douglas St. Main Floor.

Painters' Bib-style Overalls

15 Only. Sizes 40, 44 and 46. Reg. $3.95. TO CLEAR $2.49

Spencer's Men's Dept. Douglas St. Main Floor.

Men's Fleece-lined Shirts

4 Only. Size 44 and 46's. Reg. $1.95. TO CLEAR 99¢

Spencer's Men's Dept. Douglas St. Main Floor.

Stanfield's Grey Label 100% Wool Drawers

15 Pairs Only. Sizes 32 to 40. Reg. $5.50. TO CLEAR, pr. $4.49

Spencer's Men's Dept. Douglas St. Main Floor.

Frostbiters' Navy Blue Melton Duffle Coats

5 Barrel-Type Buttons, white cord trim. Fully quilted lining with knitted-in wool wristlets; and two large slash pockets. One of Each Size — 34, 36 and 40. Reg. $18.95. TO CLEAR $12.99

Spencer's Men's Dept. Douglas St. Main Floor.

Carpenters' Overalls

Sizes—Assorted, 36 to 46. 14 Only. Reg. $6.50. TO CLEAR $4.49

Spencer's Men's Dept. Douglas St. Main Floor.

Men's Oxfords

83 pairs of assorted styles and colors, suede casuals or smooth leathers. Sizes 6 to 11. Values to $9.95. SALE PRICE $3.99

Spencer's Bargain Basement, Douglas St.

Boys' Pants

Cotton drill slims or dressy sheer cloth. Narrow cuffless legs. Assorted sizes and colors. Values to $4.95. SALE PRICE $1.49

Children's Wear, First Floor, Douglas St.

Boys' Tee Shirts

Cotton knit long sleeve 'T' shirts, with collar. Assorted shades. Sizes 16 and 18 only. Reg. Price $2.95. SALE PRICE 98¢

Childrens' Wear, First Floor, Douglas St.

Boys' Socks

Penman's all cotton socks with striped tops. Assorted shades. Sizes 7 to 10. Reg. Price 59c. SALE 3 for 97¢

Childrens' Wear, First Floor, Douglas St.

Children's Shoes

127 pairs, odd lot assortment of straps, ties, also slippers. In broken size range from 4 to 2. Values to $3.95. SALE PRICE 99¢

Spencer's Bargain Basement, Douglas St.

Children's Foamtread Slippers

52 pairs, discontinued patterns. Gores or zipper bootees, assorted colors and patterns. Sizes 6, 7, 8, 9, 11, 1. Reg. $2.98. SALE PRICE $1.49

Spencer's Bargain Basement, Douglas St.

Girls' Squall Jackets

100% Nylon jackets, with attached hood and full length zipper closing. Sizes 7 to 10 yrs. only. Reg. Price $3.50. SALE PRICE 59¢

Childrens' Wear, First Floor, Douglas St.

Girls' Raincoats

Heavy gauge plastic coats with attached hood and tie belt. Shades Beige or Blue. Sizes 4, 6, 8 and 10 years only. Reg. Price $2.95. SALE PRICE 49¢

Children's Wear, First Floor, Douglas St.

Men's Work Oxfords

19 pairs, Kaufman Kingtreads. Black or brown retan leather, patented Kingtread soles. Sizes 6, 6½, 7, 8, 9½, 10, 10½, 11. Regular $9.95. SALE PRICE $5.89

Spencer's Bargain Basement, Douglas St.

SPENCER'S
On DOUGLAS Street

Newspaper Advertising Stimulates Buying

Santa Anita Results, Entries

WEDNESDAY'S RESULTS

First Race—$4,000, claiming, four-year-olds and up, six furlongs.
Road o America (Pineda) — $18.60 $10.00 $5.40
Harpo (Medina) — 6.60 3.60
Motish Bull (Yanez) — 3.00
Also ran: Clever Hand, Legal Aid, Activator, Top Ambition, America Boy, Chateau Madrid, Lodge War, Any Old Darling, Shadow's Ace. Time 1:10 2/5.

Second Race—$5,000, maiden three-year-old fillies, six furlongs.
Roldem Eyes (Pierce) — $8.80 $4.00 $2.60
Joy of Waters (I. Valenzuela) — 10.60 3.60
Shimmering (Blum) — 2.60
Also ran: Barbie Girl, Sonnaville, Feadne, Oil Portrait, Royal Stimulant, Silver Fork, Will Breeze, Fanny Beaver. Time 1:11.

Daily double paid $72.80.

Third Race—$4,000, claiming, three-year-olds, 1 1/16 miles.
Royal Streamer (Chapman) — $50.40 $19.60 $11.20
Big Buddie (Harmatz) — 16.40 9.60
Alby (Hall) — 9.80
Also ran: Max McGee, Waytah, Tanbran Bay, Royal Amusement, Honest Jack, Jovera, Honour Flight, Heybo Teeyun. Time 1:46 1/5.

Fourth Race—$5,000, maiden three-year-old colts and geldings, 6½ furlongs.
General's Prince (Merrell) — $30.20 $11.60 $7.60
Copy Cat (Alvarez) — 9.80 6.40
Disraeli (Pineda) — 6.00
Also ran: Merry Road, Road Hog, Regalia Jester, Age of Reason, Fleet Corporal, Smilen Jeff, Prince Nassau, Island Tale, Extra Power. Time 1:17 4/5.

Fifth Race—$4,500, claiming, four-year-olds and up, 1⅛ miles.
Home Town (I. Valenzuela) — $10.20 $4.20 $3.20
*Dark Silver (Lambert) — 2.80 2.40
Danny Goodman (Harmatz) — 3.40
Also ran: Salvager, Hurj, Jet Ride, Mr. Flick, Major Magic, Johnny Dye. *Entry.

Sixth Race—$7,500, allowances, three-year-old colts and geldings, six furlongs.
Bi Tux (Lambert) — $4.20 $2.80 $2.20
Harry Gelbart (Harmatz) — 4.00 2.60
Steel Blade (Blum) — 2.40
Also ran: Golden Buttons, Tiny's Son, Khaled Twist. Time 1:09 2/5.

Seventh Race—$10,000, classified, allowances, fillies and mares, four-year-olds and up, six furlongs.
Admiralty (Blum) — $8.40 $2.40 $7.20
Cognizen Candy (Pineda) — 2.20 2.40
Nashville Light (Alvarez) — 3.80
Also ran: Hi Rated, Real Sweet Deal, Gala Host, Miami Mood. Time 1:09.

Eighth Race—$12,000, classified, allowances, four-year-olds and up, 1⅛ miles on turf.
Marcelano II (Medina) — $29.80 $12.20 $8.20
Nashua Plume (Hartack) — 6.20 4.40
Honored Sir (Pineda) — 6.40
Also ran: Madias, Tiburon II, Jimmy Carson, Riparco, Mr. Clown, Blue Surge, Dusky Damion, Arkarum, Les Grands Bois. Time 1:50 1/5.

Ninth Race—$4,500, claiming, four-year-olds and up, fillies and mares, 1 1/16 miles.
Peggy L. (Pineda) — $17.00 $8.60 $5.00
Sunny's Love (Medina) — 6.20 4.80
Perfect Song (Blum) — 3.80
Also ran: Spondee, Devon's Delight, Condominium, Lemon Lady, Admiral's Doll, Klack Kickety, Scotch Fog, Sparkling Earth, Above the Clouds. Time 1:44.

OVERNIGHT ENTRIES

FIRST RACE—$4,000, claiming, four-year-olds and up, six furlongs:
Green City (I. Valenzuela) 118
Field Rich (W. Harmatz) 118
Veterans Observer (R. Trejos) 118
Shaker's Beau (J. Lambert) 118
Acquisition Jr. (R. Archer) 114
Tudor Sovereign (W. Mahorney) 118
Grand Finale (M. Yanez) 114
Mr. Kare (W. Shoemaker) 118
Boundaway (A. Pineda) 118
Sir Kit (D. Pierce) 114
Border Prince (D. Hall) 114
Red Rocky (A. Yaka) 115
Rich Intent (A. Maese) 114
Big Grip (D. Hall) 118
Royal Trouble (J. Baze) 115
Siuslaw (A. Pineda) 115

SECOND RACE—$4,000, claiming, three-year-olds, six furlongs:
Old Glory (W. Mahorney) 117
Misty Way (D. Hall) 122
Apollo's Promise (R. Merell) 108
Four Star Poona (T. Chapman) 104
Watch the Birdie (R. Campas) 109
Where Were You (M. Yezza) 117
Hans' Imp (J. Lambert) 114
Hindu Shoes (D. Ross) 117
Space Supply (W. Blum) 117
Steel Ruler (J. Baze) 117
Prince Tomy (M. Yanez) 117
Corporal Tige (W. Shoemaker) 117
Royal Maxie (D. Hall) 117
Ray Flirt (I. Valenzuela) 120
There Goes Sam (W. Harmatz) 120
Hello Holly (T. Nakagawa) 109

THIRD RACE—$5,000, maiden three-year olds, colts and geldings, six and one-half furlongs:
Jimmy Sez (D. Ross) 118
Sole Support (D. Pierce) 118
Triple Treat (R. Merell) 118
Hand Raised (W. Mahorney) 118
a-Brass Tony (M. Yezza) 118
Beau Rivage (W. Blum) 118
Time and Again (M. Yanez) 118
La Tortuga (A. Pineda) 118
General King (F. Alvarez) 118
Ole Bob Bowers (G. Taniguchi) 118
Klown Kip (E. Belmonte) 118
Mr. Sassy (A. Maese) 118
a-First Up (M. Yezza) 118
a-Entry.

FOURTH RACE—$5,000, maiden three-year-olds, mile and one-sixteenth:
Notoriety (M. Yanez) 118
a-Bally End (J. Baze) 118
Argentino (E. Belmonte) 118
a-Bold Ray (F. Robertson) 118
Mount Kaiwahin (D. Pierce) 118
Galahormad (W. Shoemaker) 118
Fun Sale (R. Merell) 118
Indian Temper (W. Mahorney) 118
Big Red Rocket (W. Blum) 118
Jable's Roan (B. Jennings) 118
Black Monf (J. Lambert) 118
Prince Palestine (A. Pineda) 118
Fai Fai (T. Chapman) 113
Sisal Hemp (I. Valenzuela) 118
Sanity (E. Belmonte) 118
a-Flickor Skoal (J. Baze) 118
a-Entry.

FIFTH RACE—$6,000, allowance, three-year-old fillies, six furlongs:
Romiga (R. Yaka) 115
Light Rebellion (J. Baze) 115
Fleet Betty (D. Pierce) 115
Hello Autumn (E. Belmonte) 118
Maricopa County (W. Mahorney) 118
Miss Kai Bird (A. Maese) 115
Miss Breakage (W. Blum) 118
Bright Girl (R. Campas) 118
Jewel Tree (E. Medina) 118
Went (J. Lambert) 118
Silky Sal (A. Pineda) 118
Hi Little Gal (I. Valenzuela) 115
Fallen Lady (W. Blum) 115
Pleasured Up (M. Yezza) 115

EIGHTH RACE—$40,000 Added, four-year-old and up, fillies and mares, mile and one-quarter:
Poona Queen (J. Lambert) 118
Jalousie II (J. Longden) 118
a-Petticoat (H. Gustines) 113
a-Treachery (D. Pierce) 114
Prolen (M. Yanez) 118
Miss Rimrom (M. Yezza) 107
Gladys Ann (R. Campas) 104
Taffy Tail (R. Yaka) 108
b-Batteur (R. Yaka) 122
Fairway Fun (D. Hall) 116
Lost Message (A. Pineda) 109
Curious Clover (W. Hartack) 118
Regal Flair (W. Blum) 117
a-Straight Deal (W. Shoemaker) 122
a-Entry
b-Entry.

NINTH RACE—$4,000, claiming, four-year-olds and up, mile and one-sixteenth:
Singing Nail (I. Valenzuela) 116
Standing High (D. Ross) 117
Dos Segundos (M. Yanez) 117
Iron Lover (D. Pierce) 117
Cousin Sam (M. Yezza) 117
Clovea Kid (W. Mahorney) 116
Allberry (F. Alvarez) 118
Friendly Fred (W. Blum) 117
Combien (P. Porter) 117
Marks-Cover (B. Jennings) 117
River Star (A. Pineda) 120
Flyingsphere (J. Baze) 117
Tim Kevin (R. Yaka) 117
Harvest II (W. Harmatz) 117
Teimo (E. Medina) 117
Innovator (J. Baze) 116

Selections

1. Green City, Tudor Sovereign, Veterans Observer.
2. Steel Ruler, Hindu Shoes, Misty Way.
3. Beau Rivage, Triple Treat, Jimmy Sez.
4. Fun Sale, Miami Kalahdin, Argentino.
5. Fleet Betty, Romiga, Miss Breakage.
6. Quida B., Rock Me Not, Missile Miss.
7. Fleeting Tears, Check Rye, Ego Twist.
8. Straight Deal, Batteur, Petticoat.
9. Cousin Sam, Friendly Fred, Tim Kevin.

One Best — Straight Deal.

BEST PUTTERS

Mrs. W. Allan and Mrs. A. Sutton tied for first place in an 18-hole putting competition at Uplands Golf Club Tuesday, taking 30 putts each. One putt back were Mrs. H. Bryn-Jones and Mrs. C. Locatelli.

Sands
Funeral Chapels
Victoria
EV 3-7511
Sidney
656-2932
Colwood
GR 8-3821

Canadian In Derby

TORONTO (CP)—Titled Hero, 3 to 2 winter book choice to win the 1966 Queen's Plate, has been nominated for the Kentucky Derby, the Belmont Stakes and the Preakness, trainer Pat MacMurchy announced Tuesday.

Canada's 1965 two-year-old champion with earnings of $101,076 in 12 starts, Titled Hero is ready for the derby right now according to MacMurchy.

MacMurchy also said owner Peter Marshall of Toronto has taken out a $100,000 insurance policy on Titled Hero.

GOOD NEWS!
We've just been appointed your Sanitone Certified Master Drycleaner. See the new brightness . . . feel the new softness . . . when clothes are cleaned the new Sanitone way. Let us give your clothes the fine care they deserve!
Sanitone
Certified Master Drycleaner
8 Convenient Locations
Ph. 383-9141. A driver-salesman will call.
INDIVIDUAL DRY CLEANERS

NEWSPAPER ADVERTISING STIMULATES BUYING

EATON'S HOME FASHION SALE

Only a Few Days Left to Save! Shop Thursday 9 a.m. to 9 p.m.

Durable and Decorative Upholstered Bar Stools
These handy bar stools are just the thing for the kitchen, recreation room or by the phone. Durable vinyl-covered seats to give lasting wear. Chromium plated metal frame stands about 30 inches high. Turquoise or persimmon. Home Fashion Sale, each 6.99

Enjoy Leisure Living TV Table Sets
You'll enjoy the convenience of casual living with this set of TV hostess tables. Fabric and Fiberglas tops with frames that fold away flat for easy storage. Four tables and walnut-grained convert-a-cart. "Canadiana" pattern. Home Fashion Sale, set 24.99

A Convenient Value Stacking Stool Set
These compact stools come in so handy when unexpected guests arrive. Set of three comfortable white upholstered stools with sturdy metal frames and easy-lift handles. Each stool about 15½" high. Home Fashion Sale, set 9.99

EATON'S—Housewares, Phone 382-7141—Ask for the 'Order Line'

Home Decorating Value!
Plastic Bamboo Drapes
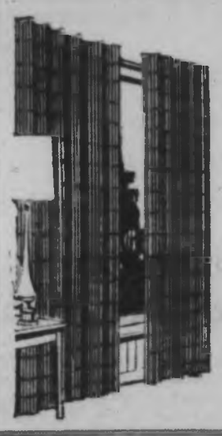
Decorative, easy to care for bamboo drapes to give any room a lift! Lightweight and flexible, they shouldn't sliver or warp. Resist fading and so easy to keep clean . . . just wipe with a damp cloth or wash with detergent. In 54" or 84" lengths. Natural or tangerine.
54" length, 24" to 72" widths Home Fashion Sale, pair 2.49 to 8.09
84" length, 24" to 72" widths Home Fashion Sale, pair 4.09 to 12.49
EATON'S—Draperies, Phone 382-7141—Ask for the 'Order Line'

Save on EATON'S Own
Bonnie Brae Folding High Chairs

An outstanding value! Sturdily constructed high chair that should stand up to years of hard wear. Frame is chromium-plated for added resistance to wear. Durable plastic cover is "Bouquet" patterned and comes in white, yellow or beige. Home Fashion Sale, each 19.95
EATON'S—Nursery Shop, Phone 382-7141 for Handy "in the Home" Shopping

Full-Length Grooming
Sheet Glass Door Mirrors

The complete grooming aid offered at special savings. These sheet glass door mirrors measure 14" wide by 48" long. Feature 1⅛" natural basswood frames. Choose one for bathroom or bedroom . . . gives you a complete grooming picture at a saving!
Home Fashion Sale, each 3.39
EATON'S—Pictures and Mirrors, Phone 382-7141—Ask for the 'Order Line'

Versatile and Resiliant
"Galaxy" Acrilan Mats
These hard wearing high-pile mats have so many uses . . . hall runners, bathroom, children's room or bedrooms. Features include latex-coated backing for extra strength and non-slip qualities. Hand cut to provide even fibre overlap at the edges. Completely washable, they come in ten decorator shades.
Size 24" x 36" Regularly 8.95 Home Fashion Sale, each 7.15
Size 27" x 54" Regularly 12.95 Home Fashion Sale, each 9.99
Sizes 30" x 54" Regularly 17.95 Home Fashion Sale, each 14.40
EATON'S—Floor Coverings, Phone 382-7141—Ask for the "Order Line"

Save on All-Weather Aluminum
Screen and Storm Doors
Self-storing, pre-hung 1¼" doors with door closure and storm chain. Heavy duty kick plate, screen, sliding glass with self-storing window. Price includes installation in the Greater Victoria area. Home Fashion Sale, each 42.89
Grille, letter slot, lock and key available at extra cost.
NO DOWN PAYMENT
As Little as 6.86 Monthly
EATON'S—Hardware, Phone 382-7141—For handy "in the Home" shopping

EATON'S FINE FOODS
Shop EATON'S and take advantage of the savings on fine quality meats and groceries. Tender succulent cuts of beef and a wide variety of tinned goods all priced to save at EATON'S.

MEATS
Roast Beef
Canada Choice Blade Roast, Lb. 59c
Canada Good Cross Rib Roast, Lb. 65c
Boston Style Pork Butts Special, lb. 63c
Maple Leaf Wieners Special, lb. pkt. 49c
Ground Shoulder Beef Special, lb. 55c

GROCERIES
Libby's Cut Wax Beans 15 oz. tins. 2 for 43c
Libby's Green Lima Beans— 15 oz. tins. 2 for 45c
Libby's Deep Brown Beans— 15 oz. tins. 2 for 49c
Libby's Spaghetti— 15 oz. tins. 2 for 41c
Cake Mixes—By Duncan Hines. 2 for 89c
Nestle's "Quik"— 2 lb. tin. Each 89c
"Wild Rose" Pastry Flour— 7 lb. bag. 75c
"Lady Scott" Facial Tissue— 2 for 59c
"Purex" Tissue— 2-roll pak. 27c
"Aero" Liquid Wax— 80 oz. tin. Each 1.48
EATON'S—Food Departments, Lower Main Floor

EATON'S

HOME FASHION SALE

More Values for You During Our Sale Climax!

Italian Provincial Style Bedroom Suites

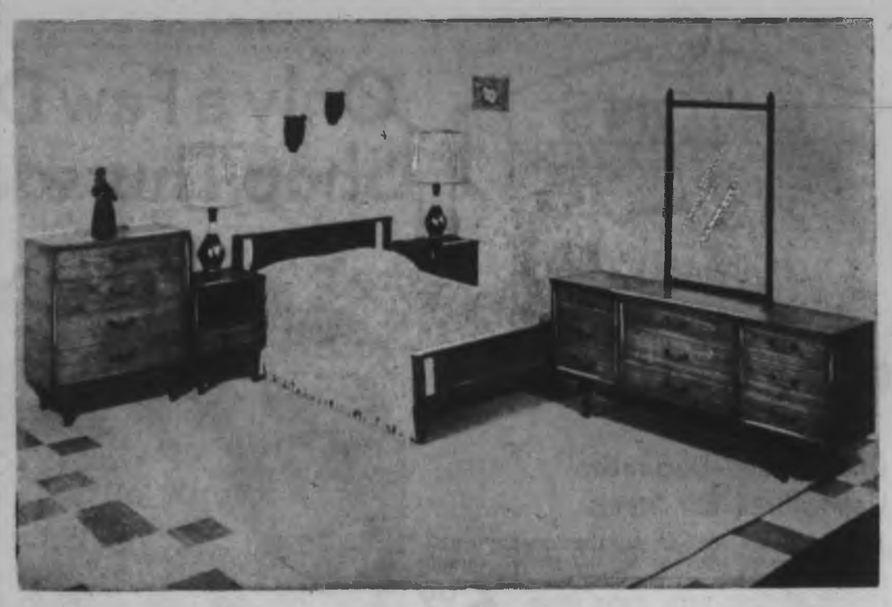

Furnish Your Bedroom Now With Italian Provincial

Beautify your bedroom with a Mediterranean decor and save during EATON'S Home Fashion Sale! You'll love the rich warmth of the walnut veneers. Each piece of furniture shows gracious styling in its lovely curves and authentic detailing throughout. Suite consists of 9-drawer triple dresser, 4-drawer chest and panel bed. Check these features: tilting vertical mirror, side guide drawers, mahogany drawer bottoms and mar-resistant tops. Remember—you can use your convenient EATON Account.

EATON Home Fashion Sale, 3-pce. suite **299.00**

No Down Payment, as Little as 16.00 Monthly

Matching Night Table, each **45.00**

Save On a 5-Piece Contemporary Chromium-Plated Dinette Suite

Dress up your dining area with a gleaming new kitchen suite at a low sale price. The sleek contemporary beauty of walnut finish Formica and gleaming chromium combine to give you the look of luxury . . . but not the price. Set includes: one table 30"x48"x60" with heat and acid-resistant top and tapered tubular steel legs, four Danish style chairs with plastic-covered, cushion style seats. **EATON Home Fashion Sale,** 5-pce. suite **94.95**

No Down Payment, as Little as 7.00 Monthly

Colonial Style, Drop-End Love Seat Opens to a Comfy, Full-Length Bed

Styled by Restmore for beauty, comfort, and convenience in the traditional warmth of Colonial decor. You'll find this a delightful choice to brighten your bed-sitting room with its floral tapestry covering. Coil spring unit over no-sag base assures comfortable sleeping and lounging. Complete with loose cushions for individual re-arranging. Blue, beige, goldstone or red to choose from. **EATON Home Fashion Sale,** each **139.00**

No Down Payment, as Little as 9.00 Monthly

EATON'S—Furniture, Phone 382-7141—For handy "in the Home" shopping

Shop Now and Save On Electrical Appliances

Deep Fryer and Cooker

For delicious deep fryed and cooked foods . . . a five quart capacity automatic model by Toastess. Fully immersible for washing. **EATON Home Fashion Sale,** each **12.95**

6-Cup Viking Electric Teapot

Tea in a jiffy . . . brewed in an electric teapot! Attractive Brown Betty style with flower motif and handy, detachable cord. Makes 6 cups at once! **EATON Home Fashion Sale,** each **5.49**

2 to 9-Cup Viking Percolator

For coffee a deux . . . or when company comes, the Viking percolator brews better coffee every time, in a hurry. Gleaming, easy-care aluminum finish. **EATON Home Fashion Sale,** each **9.99**

Viking Electric Kettle

For hot water in a hurry . . . you'll enjoy using this 2-quart capacity kettle with gleaming chromium-plated finish. With safety reset switch. **EATON Home Fashion Sale,** each **7.99**

Viking "Specified" Hand Mixer

Beats, whips, mixes, stirs or blends with no effort by you. Moulded plastic case with detachable cord and powerful electric motor. **EATON Home Fashion Sale,** each **12.99**

Viking Electric Can Opener and Knife Sharpener

Automatically opens any size of can, and sharpener "hollow grinds" cutting edges for sharper blades. Complete with built-in bottle opener. **EATON Home Fashion Sale,** each **17.99**

Viking Electric Heater

For warmth where and when you want it . . . heater features thermostat control, warm air blower, safe, protected element, and automatic shut-off. **EATON Home Fashion Sale,** each **17.88**

EATON'S—Electricals, Phone 382-7141—Ask for the "Order Line"

Choice of Two Cabinet Finishes

Philips De Luxe 1966 TV

Bring your TV corner up to date with a 23" de luxe Philips! Handsomely designed cabinets in wood veneer finish offer you a choice of Swedish walnut or soft lustre walnut to complement the decor of living room or den. The 1966 Philips features instant sound and picture . . . within seconds you are enjoying your favourite programme . . . the Direct Vision picture tube is guaranteed for two years and the pre-set fine tuning automatically "remembers" initial fine tuning setting of each channel.

EATON Home Fashion Sale, each **288.88**

No Down Payment, as Little as 16.00 Monthly

EATON'S—Music Centre, Phone 382-7141—For handy "in the Home" Shopping

Use Your Handy EATON Account With NO DOWN PAYMENT

Build Up Your Record Collection!

Clearance of Mono and Stereo L.P.'s

You won't want to miss the savings on this clearance of L.P.'s by top name artists! Labels include RCA, Capitol, London and Decca and feature such favourites as the Limelighters, Bobby Darin, Stan Kenton, Count Basie, Glen Miller, Morton Gould, and Murray Arnold.

EATON Home Fashion Sale, each **1.98**

EATON'S—Record Bar, Phone 382-7141—For Handy "In the Home" Shopping

The Daily Colonist.
(ESTABLISHED 1858)

SECOND NEWS SECTION — VICTORIA, BRITISH COLUMBIA, THURSDAY, FEBRUARY 24, 1966 — PAGE TWENTY-ONE

Gregory Deplores High Price of Innocence

Justice Scales Loaded in Favor of Guilty

Gregory

Too high a price is being paid today to prevent the conviction of the innocent, Victoria Police Chief J. F. Gregory said Wednesday.

He told the Victoria Chamber of Commerce that while the whole of police and court procedure was designed to protect the innocent, the scales of justice had been loaded too heavily in favor of the guilty.

The police chief attacked the doctrine barring self-incrimination, the limited powers of police search, the scope for bogus alibis, and the demand that juries be unanimous in their verdict, and came up with some suggestions.

He said most of them were endorsed by Lord Shawcross, prominent British jurist.

Getting Away

Chief Gregory said crime was increasing because more and more people were getting away with it.

This, he stated, was partly due to the decline in the detection rate, in which lack of co-operation from the public was a factor, but detection was not the entire problem.

A person who pleaded not guilty at his trial still had more than a 50 per cent chance of being acquitted, said Chief Gregory. "There is not the least doubt that the great majority of those acquitted were in fact guilty of the charges laid against them," he added.

Points Lost

What had happened was that somewhere along the line "the prosecution has lost a point or two under the rules."

Chief Gregory said the barriers protecting the suspected and accused person were steadily being reinforced, with the result that "our law has become hopelessly unrealistic in its attitude toward the prevention and detection of crime."

"Indeed, our whole idea of justice ... is a bit odd," the police chief said.

Like Umpire

He likened the task of a judge in our courts to that of an umpire, whose duty was limited to ascertaining objective truth so far as the parties could or chose to represent it. Under foreign systems, he was more akin to a scientist in a laboratory "ascertaining the truth by all proper means."

Chief Gregory next switched his criticism to the powers of search granted police.

He said they could not get warrants to search for unspecified evidence, though it might be a murder weapon.

"Yet what has an innocent man to fear?" he asked. "And how are our liberties protected by making criminals and suspects a privileged class?

"The activities of our criminals are a far more serious invasion of our privacy and our liberties than are those of the police."

Turning to the rules of self-incrimination, Chief Gregory asked why a suspect should not be required to answer questions.

Truth Helps

"Why should a person accused of a crime not be called upon for an explanation if a prima facie case is presented against him?"

In the case of the innocent, their interests were helped by telling the truth, said Chief Gregory.

He went on to propose an alternative to what he said had been described as a "pernicious and irrational" set of rules.

Admissible

Under Chief Gregory's system, the suspect would be brought before a magistrate and questioned in his presence. The answers would be admissible as evidence.

If he refused to answer, it would be recorded and could be used by the Crown in argument.

Mr. Gregory said that before being committed for trial, the accused should also be requested to make a statement which would be submitted to cross-examination. If he refused, a jury would be entitled to draw its own conclusions at the trial hearing.

Bogus Alibis

The police chief also advocated doing away with "bogus alibis produced at the last moment without any chance for the prosecution to answer them." The defence should be required to give prior notice of an alibi, as in Scottish law.

Unanimous jury verdicts were no longer justified in the light of the virtual abolition of dealth penalties, he maintained. Many persons had been acquitted because of one man holding out.

The chief said to bring a prosecution to the satisfaction of twelve members of the jury was "a very stiff test ... too stiff if justice is to be done."

Society Squeamish

He charged society with being squeamish.

And he predicted it would "take more crime yet, more invasion of privacy by criminals, more suffering by innocent people, before we realize we can't fight this war with one hand tied behind our backs."

'Social Forces' Already Weighted Against Suspects

Police have sufficient resources to bear against accused without altering the hard-won "innocent-until proved-guilty" precept of British justice.

This was the view of lawyer Marney Stevenson of the Victoria Civil Liberties Association, commenting on statements Wednesday by Police Chief J. F. Gregory.

★ ★ ★

Chief Gregory, in a speech to the Chamber of Commerce, attacked laws limiting police search, allowing "bogus alibis" in court, barring self-incrimination and requiring that juries be unanimous.

★ ★ ★

Mrs. Stevenson said that, in spite of the law, social forces are weighted against persons charged with or suspected of crimes.

★ ★ ★

"A police force has the facilities, the manpower, expert knowledge and unlimited sources of money to use against any suspect," she said.

★ ★ ★

"A suspect has only the hard-won rules of law to support him against these forces.

"One of these rules is that the state must prove him guilty. No person should have to prove he is innocent.

★ ★ ★

"He doesn't even have the assistance of the state in his defence — the state supplies expert prosecutors but no public defenders," she said.

Police Forced To Free Suspects

By GORDON DODD

Subtitle one chapter of the continuing armed bank robbery drama: The four that got away.

It doesn't give Victoria Police Chief J. F. Gregory too much comfort that two are back in custody and have been charged with Friday's assault on the Bank of Montreal branch at Fort and Richmond.

Wednesday he blamed a hampering of the system of justice for the release of the four men, picked up in downtown Victoria Saturday but released after being held overnight.

SAME MEN

It was the first admission by the police that the four men questioned and released and the four men for whom warrants were issued later were the same.

"We had to let them go because we did not have physical evidence on them and they refused to answer our questions," said Chief Gregory.

MAGISTRATE

The statement came at a Chamber of Commerce luncheon during an address in which the police chief questioned the position of police having no right to request answers to questions of suspects, or accused persons.

Mr. Gregory suggested that suspects should be questioned before a magistrate. This also would eliminate any suggestion that the suspect was coerced into answering any question.

WOULDN'T TALK

He brought in the situation of the four men as a timely illustration in a general assault on the limitations of the working of justice.

He said one of the men even refused to open his mouth to give his name because, Mr. Gregory assumed, he was afraid his voice could be identified.

PROBABLY EAST

The two men still wanted would probably be eventually captured in the East—at the expense of the taxpayer, Mr. Gregory added meaningfully.

Mr. Gregory said later that the four men could not be charged until the results of laboratory tests were known. These were received Monday and warrants for the men's arrest were issued immediately.

When approached Wednesday night, Mr. Gregory declined to be further quoted on the affair.

CHARGE NEEDED

Apparently there was no way the men could be held without some charge being laid, and police had no evidence to substantiate one.

William Braumberger, 45, and Henry Gabe, 46, who were picked up in Vancouver Monday, have been remanded to March 1 without plea in connection with the bank robbery.

SMALLER TAKE

The two men still being sought are Gordon Francis Duck, 23, and Harold Robinson Coullrer, 47, both described as being from Eastern Canada.

Police said Wednesday the haul had been found to be less than that first estimated.

The robbers got away with $18,157, not $19,342 as originally reported.

New System Tried on Buoys

A new system for installing buoys will be tried today by the Canadian Coast Guard in Welcome Pass, up-coast from Sechelt on the mainland.

Divers from CCGS Camsell will try to secure a can buoy to an old mooring on Fraser Rock in the passage.

Normally the work would be done at extreme low tide, but tides during the next few weeks will not be low enough to permit work in the much-used passage.

Coast Guard officials believe the original buoy was taken out by a tugboat's tow.

Seen In Passing

Dawn Easingwood typing a letter. (A typist at HMC Dockyard, she lives at 2000 Lansdowne with her husband, **Joe.** Her hobbies are reading and sewing.) **John Cox** selling office supplies ... **Judy Massier,** new in town ... **Ross Crawford** and **Rick Barnswell** eating at a drive-in ... **Carol Kitchen** saying goodbye to her mother ... **Nancy Kerr** and **Mike Jestice** attending a school dance ... **Bob Lougheed** falling on the ice again ... **Norm West** getting a good bowling score ... **Philip** and **Fran Paul** attending a meeting ... **John McIntosh** at a hockey game ... **Jill Cowen** and **Pete Swanell** watching TV ... **Lynne Brackenbury** teaching ... **Brent Bourne** getting a ride home from school.

Dawn

Windfall Rising?

Pensioners Agreeable To Protest

The B.C. Old Age Pensioners Organization would support "some form of protest" for free bus passes for pensioners.

Organization president Vincent Yates of Coquitlam said Wednesday the group has not had time yet to meet and consider a proposed "strike" action.

The strike was suggested in the legislature Tuesday by Donald Smith (SC, Victoria). It would take the form of a boycott against B.C. Hydro buses.

The Salvation Army might get $25 for each of those 1937 bills—there were 56 in all—received in the mail Monday, if it can find a dealer who will take them.

Brigadier Ronald Frewing said Wednesday that "there's a chance" the bills could be worth $5 more than face value.

But dealer Roger Newberry said the Salvation Army would be better off just putting the money in the bank, where it can gain interest.

He said a dealer who bought the bills would "tie up too much money in them."

The Salvation Army has placed the money in safety deposit boxes, and waits for a collector willing to buy some of them, while the police try to find out who sent them.

If the bills are worth $25 apiece, the army's Red Shield campaign could get a $1,400 boost, instead of the $1,120 it originally felt it had when the money came in.

Fire Hits Kitchen

Damage was estimated between $1,500 and $1,800 when a fire ripped through a kitchen of a James Bay area home Wednesday.

The fire apparently started in faulty wiring in a toaster in the kitchen of 138 Ladysmith.

Damage was confined to the kitchen. No one was hurt.

Smile Show For Oxfam

Jerry Gosley's Smile Show is being given a special performance March 3 to benefit the Victoria committee of Oxfam.

It goes on at the HMCS Naden gymnasium at 8 p.m. Tickets, $1.00 each, can be obtained from Eaton's box office, the University of Victoria or Mr. L. Warren at 383-0251.

Fire Traced To Children

Two five-year-old children playing with matches started a fire in an old chicken house at 1083 Lodge Wednesday afternoon. Damage was negligible.

Suite Robbed

A transistor radio worth $120 and a silver brooch was stolen from a suite at 1046 View between Feb. 1 and 5, police said Wednesday.

Oldsters Still Sailing

Two arguments against the argument that yachting is young man's sport are Royal Victoria Yacht Club ex-commodore Ned Ashe, 71, and fellow yachtsman Ernest Wing, 67, who enjoy cup of coffee in bright sunshine. They took advantage of yesterday's good weather to get in a little sailing out of Oak Bay Marina.—(William E. John)

Something New for the Old

Lifetime licence plates for vintage cars will appear on B.C. vehicles 30 years of age and older. Attorney-General Bonner displays black-and-white plate, costing $20, which he announced in legislature Friday.—(Jim Ryan).

Ministers Urge City:

Sell Lakes To Region

By JACK FRY
Legislative Reporter

The city of Victoria could sell its Elk-Beaver Lake property to the Capital Region District for regional park purposes, two cabinet ministers suggested Wednesday.

Recreation Minister Kiernan and Municipal Affairs Minister Campbell were commenting on a city-initiated, Greater Victoria Water Board decision Tuesday to consider the possibility of taking over the park.

Saanich Reeve Hugh Curtis had said of the new development, which stalled months of negotiations between Saanich and Victoria about the park: "The city obviously wants money for this land."

POSSIBLE TO SELL

Mr. Kiernan said in an interview that if Victoria did want money for its Elk-Beaver holdings, it was possible to sell them to the regional board for regional park purposes.

"It should be noted that while the area lies within Saanich municipality, the present use of it is at least as great by Victoria and other municipalities and it is, therefore, characteristic of the kind of situation that the regional parks were envisaged to deal with," he said.

INSTEAD OF CASH

The recreation minister explained that if Victoria sold the area to the government-subsidized regional parks system, it would be able to contribute the land in lieu of the cash it would be raising through the half-mill tax for park purposes.

The only restrictive qualification in the Regional Parks Act passed by the legislature last year is that the transfer "shall not be applied to reduce the contribution in cash to less than one-half the normal cash contribution in any one year."

CUT IN HALF

In other words, if Victoria's annual regional parks contribution was $100,000 and the Elk-Beaver Lake property was worth, say, $100,000, the city would be allowed to reduce its annual park payment to only $50,000, on a two-year basis.

"That section of the act was put in for just this sort of consideration, and to guard against the regional park authority being placed in a position of receiving land but no money," said Mr. Kiernan.

Meanwhile, municipalities in the capital region district would have to pay for only two-thirds of the $100,000 credited to the city, because of a one-third regional parks cost grant which is paid by the provincial government.

But if Victoria sold the property to the water board, all the water users in the city would have to help pay through higher water rates the money which the water board turned back to the city, and the money would be going from one Victoria pocket into another.

Mr. Campbell, in suggesting the sale of property, said he couldn't see Victoria's water board "in the park business."

★ ★ ★

'Enough To Make Blood Run Cold'

By A. H. MURPHY
City Hall Reporter

Ragged, razor-sharp chunks from six or eight broken gallon jugs were among the glass fragments pulled out of the water-covered sand by skin divers on the pre-season search of Elk Lake beaches this year, members of Victoria - Saanich Beaches and Parks Committee were told Wednesday.

It was enough to make the blood run cold to see the hazardous debris, Victoria parks administrator Herbert Warren said.

The thought of what it could do to swimmers "is enough to make you sick," he said.

DOESN'T MAKE SENSE

Committeemen were told that the people who throw bottles and broken glass into the water did so at night and in the off-season.

"What kind of people are they who would do this sort of thing? We provide parks for the public, and some members of the public abuse them. It just doesn't make sense," said Ald. Cecil Parrott.

Mr. Warren said the city made it a rule to concessionaires over whom it had control, that drinks were to be sold in nothing but paper cups.

SANDING

Commenting on the committee's $36,800 budget for 1966, Mr. Warren said that $1,500 would be spent on sand to be dumped on the Eagle Park beach at the south end of Elk Lake.

Lifeguard duties at the two beaches on Elk and the beach at Beaver Lake will cost about $7,500. There was one drowning last year, but the record, generally, was good, committee members were told.

Saanich Coun. Edward Lum wondered if the city would consider allowing Saanich to administer the parks under the committee's jurisdiction—Mount Douglas, Hamsterley, Eagle, Beaver Lake and Gorge—inasmuch as they were all located in Saanich.

CITY PREFERRED

"I would think that because they are city parks, the feeling would be that they should be administered by the city," said Mr. Warren.

PERSONAL MENTION

By Dorothy Wrotnowski

If enthusiasm has anything to do with it then Expo 67 is slated for one huge success.

Mrs. Leslie Stuart, co-ordinator of women's activities of Expo 67 was in Victoria yesterday. And she is terribly enthused about the forthcoming exhibition and she thinks every Canadian should be, too.

Louise Stuart is a good one to send out to sell the Expo. Just talking to her makes you want to plan to take a trip East next year.

Every Canadian should contribute to the success of the fair, she says and adds that there shouldn't be any free riding on this deal.

Her main reason for the trip west was to fill speaking engagements in an effort to interest women in the exhibition to the extent of participating and attending.

As this is the first time that a first category exhibition has been held in the new world, **Louise** Stuart feels that every Canadian should realize that the eyes of the world will be turned on us.

I was a bit staggered to hear that Canada would be richer by **$2,500,000,000** through business generated by the Fair. Of this amount the tourist trade would be increased by **$4,500,000.** Also of the total figure, the estimate is that **60 per cent** of it will be spent outside the Montreal area.

One thing that will interest women is that though they may not make purchases from the exhibition pavilions they will be able to do so at boutiques and bazaars.

* * *

Slated to open on April 28, 1967, tickets to the Expo come at a big saving if purchased before July 31st of this year. A season ticket (and they come in the form of a passport that can be stamped at each pavilion) before the end of July costs $20 and after that $35. A seven-day pass now is $6.50 but will be $12 at the time.

But once you're in there is free transportation on the Expo Express and entry to all exhibits and pavilions is free. The **National Council of Women** at Ottawa is handling this part of the show and local organizations will also take over the sale of tickets.

Mrs. Stuart is seeking ideas and suggestions from women across the country. Already there is a movement started for a home exchange between Charlottetown and Montreal. The islanders wanting to go to the fair could have accommodation free if a Montrealer wanted a holiday in Prince Edward Island. Why not a similar plan for B.C. says **Louise** the enthusiast.

One thing the committees are going to make sure of is that there will be no shortage of accommodation. There are 30,000 modern new campsites being set up in Quebec and homes will be opened to tourists on a paying basis.

These homes will be inspected and prices set before being listed.

* * *

I asked **Mrs. Stuart** how she happened to be appointed to this important position with the Fair. And she told me that from the time she was a girl she had been taking part in community and church work.

Encouraged by her mother, **Mrs. R. G. Gilbride,** she started in as a school girl. Her mother firmly believes that a woman's first duty is to her family but after that she has a responsibility to church and community. **Mrs. Gilbride** was the first to start slum clearance in Montreal.

So, following in her mother's footsteps, **Louise Stuart** started her public life by teaching Sunday school when she was 15.

From then on, she has never looked back both in service clubs and church work.

She had to resign as general superintendent of Mt. Royal United Church Sunday School when she took on her present job.

Louise has a first to her credit, too. A teacher who was to be in charge of a day camp for retarded children backed out at the last minute. The night before, actually.

Louise stepped in to save the day. What do you do when you suddenly find yourself in charge of 65 retarded children, she says. Well, I did the only thing that I knew how to do—I started them singing hymns and I told them Bible stories.

The idea was born. Why not religious education for these children. Especially when one mother said "I know there is a place in Heaven for **Peter** but there is no place in the church."

An idea means action to **Louise Stuart** and she started the ball rolling. The response was terrific, she says. **Louise** is present vice-president of the Canadian Association for Retarded Children and a former National Conference Chairman for the Association.

* * *

Mrs. Stuart was speaker at a tea given by the Capital City Social Credit WA at the home of **Mr. and Mrs. Waldo Skillings** yesterday afternoon.

But before speaking she had lunch with **Mrs. J. A. Douglas** and **Mrs. J. F. Gregory** in a suite on the top floor of the Lord Simcoe.

And you should have heard her exclaim over the view and the beauty of Victoria. "I'm going to tell everyone I know to come to Victoria." And she will.

Chooses Road Life

REDCAR, England (CP)—Marion Suscens, 19, a new-recruit roadsweeper in this Yorkshire town, says she took the job because "I just had to get out into the open air and meet people."

Something New

Most people acquire nothing more than a sun tan, a straw hat and a dent in their wallet when they go to **Hawaii.**

Russ and Norma Fitzsimmons didn't intend to but they did pull off something very different on their first trip to the beautiful islands.

They acquired a Japanese houseboy, one **Takeo Miyakoski** from Tokyo.

It was while the **Fitzsimmons** were in Maui that they met three Japanese lads holidaying there. None of the boys could speak English. So **Russ and Norma,** being the kind of people they are, pitched in to help.

That was fine. And of course, they told the lads if they were ever in this part of the world to come to see them.

The boys' next stop was Los Angeles. Well, **Takeo** (**Norma** calls him **Tony**) didn't like L.A. so he came along to Victoria and to the **Fitzsimmons.**

He has been having a wonderful time and so has **Norma. Takeo** has made himself very useful around the Island Florists and he has kept **Norma's** car polished to the ninth. And he had a wonderful time at the party **Russ and Norma** gave last weekend to about 50 of the delegates to the Florist Telegraph Delivery Service meeting here.

Takeo leaves on Monday for Hawaii and then it will be back home to Tokyo.

Satsuma Brooch

A Satsuma brooch is probably the most valuable article that will be offered for sale when the Women's Auxiliary to Victoria Art Gallery holds a superfluity deal at the Gallery on Saturday starting at 9:30 in the morning.

Kay Cumberland, the convener says that there isn't so much this year but that it is all quality stuff. If you call two pieces, bowls, of early Crown Derby, stuff. Children's clothing is also of very high quality this year.

Flowers For Guests

Arrangements of red and white carnations donated and arranged by Mrs. S. Belither centred the guests' tables at a Valentine tea given by the Women's Auxiliary to the Canadian National Institute for the Blind at the C.N.I.B. Centre.

A large bowl of red and white carnations centred the refreshment table, Mrs. D. N. Macmillan convened the tea assisted by members of the Auxiliary. Mrs. G. H. Jones, president, welcomed the guests.

The Hawkins musical ensemble played toe tapping music and later led community singing.

Carnations were presented to guests on leaving and a special bouquet was presented to Mrs. E. LeVack.

Life is a lark when a fellow's just six . . . Japanese Prince Hiro, elder son of Crown Prince Akihito and Princess Michiko, is having a high time these days . . . and yesterday he celebrated his sixth birthday. Running to join playmates at Gakushuin Kindergarten, left, and doing his "homework" by making a wooden table, the young nobleman is shown in popular activities in these photos released by the Japanese Imperial Household Agency. —(AP Wirephoto)

Tea Proceeds $220

Once again, Dr. and Mrs. D. E. Alcorn opened the doors of their spacious Lansdowne Road home for the annual Veterans' Hospital Women's Auxiliary membership coffee party yesterday morning.

Mrs. George Pearkes attended the highly successful affair.

New members signing up with the WA were Mrs. H. K. Russell, Mrs. M. Cooper, Mrs. U. Russ and Mrs. A. Weightman.

Mrs. F. R. Roberts, president, and Mrs. Alcorn received the guests.

Mrs. P. J. Philpot, convener, said there is still a great need for active workers in the Auxiliary.

Pouring coffee and tea at the table centred with a lovely arrangement of spring flowers were Mrs. F. T. S. Sehl, Mrs. E. G. Hart, Mrs. Leslie Macdonell, and Mrs. E. Vant.

Others in charge and assisting were Mrs. L. Mess, Miss B. V. Creighton, Mrs. F. Anders, Mrs. W. Chisnall, Mrs. J. Van Norman, Mrs. Forster-Smith, Mrs. G. P. Bannister, Mrs. J. B. Thomson, Mrs. B. B. Bowen, Mrs. A. S. Averill, Mrs. Mainwaring, Mrs. E. L. Bedford, Mrs. J. S. Cameron, Mrs. H. F. Jarvis, Mrs. H. Finbow, Mrs. D. Jewell, Mrs. P. A. Hole, Mrs. R. C. Alder, Mrs. J. K. Murray and Mrs. E. Riches.

Proceeds totalled $220.

Club

ALTRUSA CLUB

Members of the Victoria Altrusa Club will have the honor of a visit from Miss Muriel Mawer, immediate past-governor of Altrusa International, District 12, Seattle. Dinner will be held at 6:30 p.m. at the Mahogany Room, Strathcona Hotel, followed by a business meeting 8 p.m. in the Tartan Shop, 1003 Government Street, Thursday, February 24.

Legion Luncheon

Two new members, Mrs. Hope Graham and Mrs. Elda Yates, were welcomed at a meeting of the Women's Auxiliary to Trafalgar Branch No. 42, Royal Canadian Legion.

Special guest for the evening was Mr. Ted Hornsby, president of the men's branch.

Plans were made for the annual turkey luncheon to be held in the Broad Street Hall from 11 a.m. to 1:30 p.m. Saturday, March 5.

Mrs. Beth Sturrock and Mrs. Doris MacNeil were in charge of refreshments served following the meeting.

Spring Cleaning a Bore? CALL SALVATION ARMY TO YOUR DOOR
Furniture, Antiques, Clothing
Support Rehabilitation Program
386-3295

Tired? Sluggish? Feel Better Fast

When you feel tired, sluggish, headachy, all dragged out—feel better fast with Carter's Little Liver Pills. Gentle, sure Carter's Little Liver Pills have been helping Canadians for well over 50 years.

Each tiny pill contains Carter's exclusive formula that has a very special action on your liver. This special action stimulates the liver bile. Keeps it flowing freely. Aids the functioning of your digestive system. Eases away that tired, upset, sluggish feeling. Helps you feel good again.

So the next time you feel tired, sluggish, headachy, take Carter's Little Liver Pills and feel better fast. Carter's Little Liver Pills, only 49¢.

Woodward's

If you are actively inclined, enjoy Sports, and are on your feet a lot, you'll be needing

Supp-hose*† Stockings by *KAYSER

Sheer, all nylon Supp-hose look good, feel good, support your legs and wear longer too!

So when your days are filled to the brim with activities, make sure you're wearing fashionable Supp-hose . . . the perfect stocking—choice for any busy woman!

Seamed or seamless, Price, pair 4.95

SPRING SALE of Ready-to-Hang ★ DRAPES ★

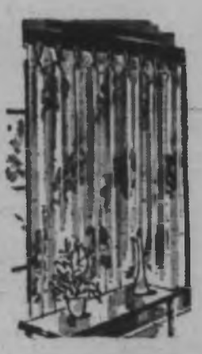

SAVE from 30% to 50% Over Custom Made Drapes

Sizes to cover 4-ft., 6-ft., 8-ft. windows, fully lined and 63 to 84" long.

LOW, EASY TERMS

MACDONALD'S Furniture and Appliances

open Friday till 9 p.m.

754 FORT STREET EV 3-1171

For Fit and Comfort, there are just no substitutes for MILLER Barefoot Freedom AMERICA'S MOST ATTRACTIVE SHOES FOR COMFORT

Barefoot Freedom shoes are time-tried, sensible. They're designed to provide the shape that's most appropriate for your foot—even if you've had previous difficulty.

You'll find many modern, highly attractive styles in Barefoot Freedom Shoes made over THE last that's right for you. Stop in—let your feet decide!

Gilmour COMFORT FOOTWEAR

1407 DOUGLAS ST.

LOCALLY OWNED AND OPERATED

JACK MacAULAY BOB GILSON

Prices Effective Thursday, Friday, Saturday

ORANGES 163's 3 doz. $1.00

POTATOES 10 lbs. 39¢

ONIONS 5 lbs. 39¢

SUNDAY ONLY

Hot Barbecued CHICKEN $1.19

Pork Sausages lb. 49¢

Round Steak or Roast lb. 79¢

Rump Roast lb. 79¢

FREEZER SPECIAL!

Cut-up FRYING CHICKEN, 30 LBS. $12.95

Bleach Perfex, 64-oz. 39¢

Milk Pet, 10 lbs. $2.99

Apple Juice Sun Rype, Clear, 48-oz. 3 for $1.00

Flour Royal Standard, 10-lb. bag $1.49

LOOK FOR MORE IN-STORE SPECIALS

J & B SUPER MART

East Saanich Road at McTavish

Open Every Night 'til 9 Phone 656-2823

SALE of Spring SUITS

AT A REAL SAVING PRICE OF 19.90

The manufacturer offered his complete assortment comprising all-wool double knits as well as superfine imported all-worsted crepes.

A beautiful range of plain and novelty knit fabrics in two and three-piece stylings. A variety of pastels, as well as darker shades, in sizes 8 to 20 and some half sizes.

Regularly Priced from 29.95 to 39.95 at a real SAVING PRICE OF..... 19.90

JACKET DRESSES AT 10.98

The year-round importance of the costume, in printed crepes, is stressed by fashion designers.

Sheath style dresses with short cap sleeve, others with knife pleated skirts, all with matching jackets in a variety of new designs that you'll love.

Specially styled for the half size figure in sizes 14½ to 24½

SALE PRICED AT 10.98

Easy Terms — No Carrying Charges

OPEN ALL DAY WEDNESDAY FRIDAY TILL 9 P.M.

DICK'S LADIES' WEAR

1324 DOUGLAS STREET EV 3-7552

Trask-Brown

Bride Wed In Gown Of Silk

Crystal beads starred the embroidered lace bodice of the gown worn by Annabelle Mary Brown when she became the bride of Burton Leslie Anthony Trask in Christ the King Chapel, HMCS Naden, Saturday evening.

Her floor-length gown was of white silk faille and styled with a slim skirt. Lace roses at the shoulders held her full-length silk train. Her veil misted to shoulder-length from a tiara of stephanotis. Johanna Hill roses and stephanotis formed her crescent bouquet, which featured cascading lovers' knots.

Father Charles Murphy officiated at the nuptial mass ceremony, uniting the daughter of Mr. and Mrs. Ernest Robert Brown, 649 Admirals Road, and the son of Mr. and Mrs. Burton Leslie Trask, St. John's, Nfld. Mr. Brown gave his daughter in marriage.

* * *

Mrs. Robert Cody was organist in the church, which was decorated with daffodils and pussy willows.

Maid of honor Miss Koljeet Deenshaw wore a gown of gold brocade, styled with a sheath skirt. The bodice featured short sleeves and a scoop neckline. She carried a bouquet of red roses and carnations.

The Misses Margaret and Eileen MacGregor were bridesmaids for their cousin. They were dressed alike in gowns of shocking pink peau de soie. Unpressed pleats highlighted the waistlines of the slim skirts. Their bouquets were of pink roses and carnations.

* * *

Michael Ernest Trask, St. John's, was best man for his brother. Guests were ushered by the bride's brothers, Patrick and John Brown.

At the reception following in the home of the bride's parents, the newlyweds cut a three-tier wedding cake which was made by the bride's mother. Robert Cody proposed the toast to the bride.

The bride's choice for travelling on honeymoon to Seattle was a gold and green tweed suit, complemented by a gold hat and black accessories.

The couple will make their home in Richmond, B.C.

—William E. John

Mr. and Mrs. B. L. A. Trask

Education Ranks First In Chapter's Activities

Main project of Major John Hebden Gillespie Chapter, IODE, was education work, with services to needy at home and abroad ranking a close second.

Mrs. B. D. Mackwood, education secretary, reported at the annual meeting held Tuesday evening in the Uplands Road home of Mrs. R. H. Spilsbury, that the sum of $644.68 had been spent on education during the past year. Included in this amount was a donation of $200 to assist a promising student at the School of Music, and $200 given to the students' assistance fund at University of Victoria.

* * *

In addition the Chapter made a direct donation of $150 to a deserving student at the university around Christmas time.

A flag was purchased for the Langford Lake School and citizenship certificates presented to 33 students at the close of the term. Books were sent to the chapter's newly adopted school at Upper Fraser Lake.

* * *

Mrs. S. E. Hagan, convener of services at home and abroad, reported the total sum of $546.78 had been spent on this project. Contributions were made to Overseas Relief, Korean fund, St. Joseph's Hospital and Jessie R. Burke cancer fund. In addition three children had been sent to summer camp, flowers and a magazine subscription had been given to the Veterans' Hospital. New and used clothing were sent overseas, nursery bags had been made and filled and a Christmas hamper given to a needy young mother and family in the city.

* * *

The treasurer's report, given by Miss Joan French showed total receipts for the year were $2,182.84 and disbursements were $2,291.65. Bank balance as of Jan. 15 this year totalled $1,350.32. Gross proceeds from the various projects totalled $1,922.59.

Mrs. H. L. Woolison was re-elected regent. Other officers are Mrs. P. W. Bell, second vice-regent; Mrs. A. F. Taylor, secretary; Miss Joan French, treasurer; Mrs. Hagan, services at home and abroad; Mrs. H. C. Johnston, educational secretary; Mrs. G. H. Dunawan, Echoes secretary; Mrs. A. J. T. Laundy, standard bearer; Mrs. J. J. Moffit, assistant secretary. First vice-regent will be named at the next meeting.

* * *

Councillors named for the year were Mrs. Moffit, Mrs. J. Adams, Mrs. J. A. Pollard and Mrs. J. E. Mollard.

Mrs. Elsie Lowthian, municipal regent, installed the new officers.

Special guests were Mrs. Lowthian; Mrs. A. H. C. Phipps and Miss Elizabeth Forbes, both honorary vice-regents; Mrs. Norman Blackmore and Mrs. F. Hall.

Feminine Logic

An average person is someone with the usual amount of unusual problems.

—Jean Flynn.

Member of

WE STILL DO

The many little services so much appreciated by our customers. Whenever your glasses need attention, drop in to one of our three offices where it is always a pleasure to serve you.

Prescription Optical

EV 4-5014 Campbell Building 1025 Douglas Street

ALSO AT

EV 4-7937 Medical Arts Building 1105 Pandora Avenue

150 Trunk Road, Duncan, B.C.

Telephone 746-6941

Tea Proceeds For Kitchen

The Queen of Peace Council, Catholic Women's League held a Valentine tea, home baking and apron sale.

The Parish Hall was decorated with spring flowers for the occasion. Guests were welcomed by the president, Mrs. H. Y. Wakelin, and Rev. Father M. MacNamara. The apron stall was convened by Mrs. M. Kokran and Mrs. P. Slaney.

* * *

Popular home cooking stall was in charge of Mrs. A. Smith, assisted by Mrs. K. Bendall and Mrs. R. Russell. Mrs. J. Pryke and her committee served delicious refreshments.

Mrs. W. Edgington had charge of tea receipts. The amount of $96 was realized, and will be used to defray cost of the newly-installed kitchen.

ASTHMA QUICK RELIEF

CHRONIC BRONCHITIS

Are you off work, unable to sleep because you wheeze, cough, gasp for breath? Take TEMPLETON'S RAZ-MAH specially made to help asthma sufferers breathe more easily, so you can work and sleep more comfortably. Only 85c and $1.85 at drug counters everywhere.

763-10

AMY By Jack Tippit

"Hey, Mom, if I find your old Easter hat, can I wear it?"

For that Paris touch . . .

Prints

By Boussac

from

London Silk

1439 Douglas Phone EV 2-1125

PAGE THE CLEANER

$1.69

DRY CLEANING SPECIALS

MEN'S SUITS $1.69

MEN'S SWEATERS 2 for $1.69

LADIES' SUITS $1.69

LADIES' SWEATERS 2 for $1.69

PAGE LAUNDERED SHIRTS

4 for $1.25
5 for $1.50
6 for $1.75

DRAPES AND CHESTERFIELD COVERS

Beautifully Dry Cleaned and Pressed. So Crisp and Sparkling Clean

20% OFF

CARPETS AND RUGS

20% OFF

* SERVICE *

PAGE THE CLEANER GIVES YOU

★ One-Day Dry Cleaning

★ One-Day Shirt Service

at

ALL CALL OFFICES INCLUDING SATURDAY

Open Daily 7 a.m. to 6 p.m.

PLUS

Regular 3-Day Pick-up and Delivery Service

382-9191

GRACIOUS LIVING IN DINING ROOMS

"ROMANESQUE"

A Beautiful Italian Provincial Dining Room Suite

In real cherry and fruitwood finish. High-back chair and oval table are attractive features of this suite.

- Buffet and Hutch
- Oval Table
- 5 Side Chairs
- 1 Armchair

8-PIECE SUITE—$675.00

"Manchester"

A Very Attractive 18th Century Mahogany Dining Room Suite

$795.00

Gracious Dining in the Traditional Manner . . .

Complete 9-Piece Full Size Suite consisting of:

- Extension Table (opens to 84")
- 5 Side Chairs
- 1 Armchair
- 62" Buffet
- Large Breakfront Cabinet

A limited number of pieces of this group at the present time

Round Table or Oval, $119.00 to $169.50
China Cabinet $175.00
Buffet $185.00
Side Chairs $35.00
Armchair $39.50
Corner Cabinet $229.00
Server $105.00
Smaller Dinette Suites from $429.00

- EASY TERMS
- FREE DELIVERY

home furniture COMPANY – VICTORIA LTD.

825 FORT ST. (Above Blanshard St.) PHONE 382-5138

OPEN FRIDAY TILL 9
CLOSED ALL DAY WEDNESDAY
Free Customer Parking
Use Broughton Street Entrance

ANN LANDERS

Dear Ann Landers: My wife received a letter from her cousin last week containing some shocking news. Their grandfather, who was 72 years old, choked to death at a family dinner.

The old man had had several cocktails and was in high spirits. He was eating a piece of steak when suddenly he stopped talking and began to cough. Nobody paid any attention until it became apparent that he was gasping for breath. By the time they realized what was happening he was dead.

I have never heard of anyone else who died this way. My wife claims she has read of similar tragedies. Can she be right? If so, please tell us how (or if) such a tragedy can be prevented.—STUNNED

Dear Stunned: Several hundred people die evey year in this grotesque and unnecessary manner.

I consulted with my medical authorities and learned that in the vast majority of cases the victim who chokes to death on food has ill-fitting dentures which makes proper chewing of food difficult. Usually, there's another factor — too much alcohol.

* * *

Dear Ann Landers: What can I do about an uncle who is in his 60s and will not take his eyes or his hands off our sweet, 21-year-old daughter?

Whenever he is in this girl's presence he wants to hug and kiss her. He pulls her onto his lap and refuses to let her alone. All this goes on right under his wife's nose. She acts as if she doesn't see a thing.

Our daughter does not like to be pawed and mauled by this old geezer but she doesn't know how to discourage him gracefully. She asked me how to deal with the problem. Can you suggest something?—RUNNING OUT OF PATIENCE

Dear Running: A 21-year-old should not need her mother's help to discourage uncle the same way she would discourage any other eight-handed idiot. And the approach needn't be "graceful."

* * *

Dear Ann Landers: I'm a senior in high school—no brain, just an average student who works harder than most of the kids I know. My college boards were pretty low. This worries me a lot.

Almost every night I'm up till 11:30 or midnight doing homework, so you can see I'm not just lying around waiting for some college to beg me to enroll.

The competition to get into schools today is wild. We are under terrific pressure. So please, parents, don't add to the pressure by telling us about a nut who got into Harvard or a moron who made Yale.

If I sound like a nasty kid I apologize. I'm not always like this. I've got "college nerves," I guess. Thanks for letting me get this out of my system.—TYPICAL SENIOR

Dear Typ: I'm glad you wrote. It gives me an opportunity to get something out of MY system. I'm fed up to here with parents who make their kids feel like cases of arrested development if they don't make the Ivy League. Yale and Harvard can't take everybody and it's just as well, because not everyone belongs at Yale or Harvard.

There are many excellent small colleges who want students. I hope parents will urge seniors to consult with their counsellors and take their advice.

Ann Landers will be glad to help you with your problems. Send them to her in care of this newspaper, enclosing a stamped, self-addressed envelope.

Mr. and Mrs. T. A. Neligan, 4156 Carey Road, announce the engagement of their daughter, Margaret Helen, to Mr. James Steven Peterson, son of Mr. and Mrs. Carl Peterson of Hudson, Ontario. The wedding is to take place Saturday, March 12 at 7 p.m. in St. Andrew's Cathedral, Victoria. — (Meyers Studio)

Marathon Bridge

Enter Third Round

GANGES — Playing in the third round of the Royal Canadian Legion Marathon Bridge Tournament at Ganges are: Class "A"—Mr. and Mrs. G. D. Cruickshank, Mr. and Mr. M. F. Peiler, Mr. and Mrs. H. A. Emerslund, Mr. and Mrs. A. M. Brown, Mr. and Mrs. George St. Denis, Mrs. A. E. Roddis and Miss Doris Anderson, Mrs. Henry Ashby and Miss Mary Lees, Mr. and Mrs. W. G. Stone.

Class "B"—W. M. Mount and Cyril Wagg, Mr. and Mrs. Ben Grenhough, Mr. and Mrs. J. R. Sturdy, Mrs. H. L. Timbers and Mrs. F. R. Stock, Nels Westin and Mrs. E. J. Monk, Mr. and Mrs. Norman Mount, Mrs. H. Stafford and partner, Mr. and Mrs. H. J. Carlin, Mr. and Mrs. W. A. Trelford, Mrs. J. F. Hawksworth and Mrs. Dorothy Hook, Mr. and Mrs. Fred Morris, Mr. and Mrs. J. F. Reid, Mr. and Mrs. Robert Clarkson, Mr. and Mrs. L. J. McDonnell, Mrs. Mervyn Gardner and Mrs. Laurie Mount, Mrs. C. W. Leggett and Mrs. D. L. Goodman.

At Banquet

Among the special guests at the recent International Night banquet of Victoria Business and Professional Women's Club in the Empress Hotel were the Misses Maria Louisa Sattovia, Santiago, Chile; Eudora Boda, Kenya; Manoka Koga, Japan and Daphne Gillespie, Hawaii. They are all students at the University of Victoria.

Bottle for Sale

SANDBACH, England (CP) — Mrs. Mary Beardsley has a 155-year-old bottle of Napoleon brandy, but she says it's more trouble than it's worth—which is £600. She says her nerves are shot to pieces worrying about the bottle getting broken and has put it up for sale.

softer? how?

Two ways. Kotex napkins are softer on the outside because of their unique covering. It's smoother, gentler, downier—but very strong. They're softer on the inside too, thanks to multiple layers of featherlight filler. Try them. They're softer. 4 proportioned sizes—Regular, Super, Slenderline, Maternity.

proportioned **Kotex** *napkins*

KOTEX and SLENDERLINE are trademarks of Kimberly-Clark of Canada Limited

New for Spring **Knits** *on the best seller list*

Knits imported from Italy

DRESSES with JACKETS and SUITS

Two and three piece styles. Patterned, plain colors, pastels, navy and high shades.

Size 8 to 18

From $55.00

To $139.95

OPEN WEDNESDAYS

Take Advantage of Our Convenient Budget Plan

Mary Constance

784 FORT STREET

the swing is to **SINGER**

...up to ⅓ off!

The Singer Spring Sale is in full swing! Wonderful savings on a host of superb Singer products.

AUTOMATIC, SLANT-NEEDLE, ZIG-ZAG SEWING

Slant-o-Matic* sewing machine from Singer. Chainstitch feature lets you sew a firm seam, then pull it out anytime. Perfect for basting — and experimenting! With stitch chart and dial, you can switch to numerous other plain or fancy stitches, sew them automatically. Model 411: special sale offer includes cabinet (Model 386) or carrying case (Model 547).

$50 OFF

As low as $10 per month

YOUNG BUDGET BARGAIN COMPLETE WITH CABINET

Does straight stitching, mending, darning, sews in reverse. Model 227: sale price includes console-style cabinet, Model 386.

$99

Reg. $149.95. SAVE $50

MEND SLEEVES AND PANT LEGS

Slant-o-Matic* "Free-Arm" Convertible Model 631, fully automatic Zig-Zag sewing machine. Create or repair anything from slip covers to the latest fashions! Chain stitches, too, for basting. Special sale offer includes carrying case (Model 536).

$35 OFF

As low as $12 a month.

REDUCED $10 FOR SALE

Scholastic,* Model T-4, Portable Typewriter from Singer with standard office-size 84 character keyboard, automatic ribbon reverse, 1, 1½ and double spacing. 5-year warranty. Handsome carrying case included. (French keyboard — Model T-4F).

59.88

Reg. $69.95. As low as $6 a month.

SCRUBS AND POLISHES!

Beautiful double-duty time and work-saver. Singer F-1-F Floor Polisher scrubs and polishes floors to a gleaming lustre. Also shampoos rugs. High quality warp-proof brushes. Fully guaranteed.

26.88

Reg. $29.95.

R.C.A. COLOR TV

See It Now!

SINGER SQUARE TUB WRINGER WASHER

REDUCED $40.00

TRANSISTORIZED PORTABLE STEREO

8 transistors, 8-foot speaker spread for true stereo. Ceramic turnover-type cartridge, sapphire stylus. Battery operated, play it anywhere — weighs only 8 lbs. Singer Model HS2282.

49.88

Reg. $59.95. SAVE $10.

Liberal trade-in allowance on any sewing machine. Use your credit. No down payment on purchases over $50. Every product backed by Singer guarantees and dependable service.

SINGER CENTERS

726 YATES STREET PHONE EV 3-6513

*a Trademark of Singer Company of Canada Limited, or related company

Woodward's

Woodward's Mayfair Phone 386-3322, Outside Victoria, ZEnith 6544 (Toll Free). Store Hours: 9:30 a.m. to 6 p.m. Evening shopping Thursdays and Fridays 'til 9. Closed Mondays.

for playing with fire...

Faberge's divinely diabolic, heart-warming fragrance — torrid, torchy, tempestuous **Flambeau** flamboyantly gift-boxed in racy reds a matchless collection of singles and sets for glamorous gifting

Flambeau Parfum Extraordinaire made in France 3.50 to 27.00

Flambeau Cologne Extraordinaire fluted crystal capped in translucent ruby red 2.50 to 12.50

Flambeau Bath Powder with flame lamb's wool ballet puff 3.50 and 5.50

Also in Bedtime Perfume . . . Skin and Bath Perfume . . . Seven Extraordinaire . . . Perfume Hair Spray . . . Perfume Oil Spray — the works!

Woodward's Drugs and Cosmetics Dept., Main Floor Woodward's Mayfair

J I MICRO SAFETY N D

Names in the News

Famed Bear Grease Seller Dies

TORONTO — Trader Kelly Chamandy, 64, who became known throughout Northern Ontario for his sales of bear grease and beaver, muskrat, racoon and bear meat, has died here.

Kelly made his name as one of the foremost authorities on bears. He said he had customers from British Columbia to Mexico for his bear grease which people bought for everything from a balm for baldness, rheumatism and sundry other ailments to a lubricant for fishing lines, farmers' harness, boots and traps.

Most purchasers may have bought the bear grease in hopes that it would prevent or cure baldness but Kelly never spelled out such promises.

"I don't claim that bear grease grows hair, nor cures aches and pains," he once said. "But my customers claim that it does. Who am I to call them liars?"

* * *

OTTAWA — **J. Watson MacNaught**, former Liberal mines minister who was defeated in the 1965 general election, will be appointed to the $20,500-a-year chairmanship of the Dominion Coal Board March 5, **Prime Minister Pearson** has announced. Mr. MacNaught, 61, succeeds **C. L. O'Brien**, chairman since 1961.

* * *

MEXICO CITY — **Father Enrique Torroella** has appealed to Roman Catholics to send rice to hungry India instead of throwing it at newlyweds. The Jesuit priest estimated that a ton of rice a day is used to pelt brides and grooms in Mexico alone.

* * *

LONDON — **Vicky**, one of Britain's best-known and most trenchant political cartoonists, has died at the age of 53. Born Victor Weisz of Hungarian parents in Berlin, he came to England in 1935 and his work later appeared in several national newspapers and was reproduced in many top publications overseas.

MacNaught

* * *

OTTAWA — The jury in the **Raymond Denis** trial has been dismissed until March 1 to permit **Judge Frank Costello** to wade through what he called a "mass of legal rulings." He repeated his earlier explanation that he must make legal decisions on whether it is proper for certain facts to be placed before the jury. Denis, 33, is being tried on a charge that he corruptly offered a sum of money to Montreal lawyer **Pierre Lamontagne** to have Mr. Lamontagne drop opposition to bail in 1964 for narcotics smuggler **Lucien Rivard**.

* * *

TUCSON, Ariz. — **Mrs. Barbara Elfbrandt**, who has been teaching school since September, 1961, without pay because she has refused to sign the Arizona loyalty oath, has initiated a Supreme Court suit to declare the oath unconstitutional. Her husband also has been teaching without pay since 1962 and if the court action is successful, they'll be able to collect $50,000 in back wages.

* * *

VATICAN CITY — With the sign of the cross marked in ashes on his forehead, **Pope Paul**, Wednesday, led the world's Roman Catholics into the Lenten season of penitence and prayer.

* * *

LONDON — The dowager **Countess of Suffolk and Berkshire**, 61, formerly chorus girl **Mimi Pigott**, has died. She began her stage career as a child and after the First World War she held lead roles in musical comedy and light opera. She married the **Earl of Suffolk** in 1934. He was killed by a bomb in 1941.

* * *

MENLO PARK, Calif. — **Boris I. Nicolaievsky**, 78, recognized as an authority in the western world on Soviet politics died here. The Russian-born scholar had suffered several heart attacks. Nicolaevsky was deported from Russia and came to the United States in 1940.

* * *

QUEBEC — **Moise Darabaner**, 43, a Quebec City businessman, was sentenced to concurrent terms of seven years and two years after being convicted on two counts of conspiracy to defraud Junior Holdings Co., a Quebec City investment firm.

Clean your fridge the easy way— with COW BRAND!

Sponge the inside of your fridge regularly with 2 tablespoons of Cow Brand Baking Soda in a quart of warm water. Odours and stains disappear instantly — no suds or grit to rinse away. No wonder it's recommended by 22 leading refrigerator manufacturers!

Cow Brand Baking Soda

PURE BICARBONATE OF SODA

Maycock Optical Dispensary

FOR OVER 16 YEARS WE HAVE CONSISTENTLY OFFERED OUR CUSTOMERS ON VANCOUVER ISLAND THE LOWEST PRICES.

MAKE SURE

Bring Your Prescription for Glasses to Maycock Optical

— TERMS OF COURSE —

Victoria, B.C. 1327 Broad St. at Johnson EV 4-7651

202 Bastion St. Skyline 3-1822 Nanaimo, B.C.

EARN 7% SAFELY

Compounded Semi-Annually — Withdrawable anytime — Why be satisfied with less?

For free information folder, simply cut out and mail with name and address to:

TRANS-CANADA JOINT MORTGAGES CORPORATION LTD.

"THE ORIGINAL MORTGAGE INVESTMENT PLAN"

(Assets under administration exceed $7½ million)

— Ste. 224-645 Fort St., Victoria, B.C. EV 5-6121.

Associated Companies: TRANS-CANADA SAVINGS & TRUST CORP. — TRANS-CANADA MORTGAGE CORP. (Largest Mortgage Investment Company in Western Canada)

There are other good, dependable paints.

But only your B-H Dealer has Carousel.*

And it's $2.75 off!

And at $2.75 off every gallon, you can afford to paint the town red!

You save dollars on painting even one average sized room. So doesn't it make sense to hurry down to your B-H Dealer and save a bundle?

Choose B-H Carousel Latex if you want a mat-finish paint that is easy to apply, dries quickly, is washable, and lets you clean your brushes in water.

Choose B-H Carousel Semi-Gloss if you want to finish walls or trim with a durable, scuff-resistant paint that's easy to wash.

Your B-H Dealer has hundreds of fresh, bright colors for you to choose from.

*Reg'd Trade Mark

On sale for a limited time only at:

JOGINDAR LUMBER LTD., 1080 Goldstream Ave., Victoria (Langford)

MOORE WHITTINGTON LUMBER LTD., 2614 Bridge Street, Victoria

URTON'S FURNITURE HARDWARE & APPLIANCES, Chemainus, B.C.

TRUCKLOAD SALE

MAKE WAY FOR THIS BIG SALE!

IT'S ROLLING IN HIGH GEAR! TERRIFIC BARGAINS! LOCKSETS, HOUSEWARES, HARDWARE

CLINIC SCALES

Doctors or clinical infants scales. Accurate to ¼ ounce! Beam balance — no springs — weighs up to 21 lb. $100.00 Value.

ONLY 49.95

LADIES' WRIST WATCH

Elegant Westclox wristwatches — assorted styles and wrist straps. 7 jewels — ideal for work or gift for teen-ager. $14.95 Value.

ONLY 8.45

12" Ex. Hvy. Galv. Strap Hinges. 6.95 pr. value 1.79

Ronson Varaflame Torch 3.95

3" Barrel Bolt 15¢

Duropane, 36"x 50'—21.00 value 12.95

Room Dividers— 14.95 value 7.95

Car Compass— 9.95 value 6.25

Night Door Chain— 1.15 value 39¢

Stove Bolts—Pkg. Values to 19c 5¢

14" Boat Steering Wheels 14.50 and 17.95 values 9.50 and 12.00

PAINT SUNDRIES

Aquapel Cement Paint
5 lb. pkg. 95¢
20 lb. pkg. 3.50

Polypatch Filler
Envelope, 10c value 5¢
1 lb. pkg., 45c value 25¢
2 lb. pkg., 75c value 40¢
5 lb. pkg., 1.75 value 95¢

Evans Utility Knives 1.49 value 98¢

Duratite Surfacing Putty 8 oz.—1.15 value 75¢

2000 LOCKSETS

A lock for every door in your house at the lowest prices in town! Entry sets, bathroom, passage sets, closet sets, etc. — most are ½ RETAIL PRICE!

- SCHLAGE
- RUSSWIN
- KWICKSET
- CORBIN

BOAT POWER WINCHES

6 or 12 volt power windlass for anchors, etc. — 500-lb. capacity. Completely watertight unit. $119.00 Value.

ONLY 59.95

CLOCK WATCHER $3.95 Value 2.25

Plastic Baby Bath 89¢

Lustroware Dishpan $1.98 Value 1.05

Garbage Gard $9.95 Value 2.99

SCOTCH TAPE
¾x130" 39c Value 20¢
1½x130" 69c Value 37¢

Drawer Slides 1.60

Alum. Foil Insulation 36"x250 sq. ft. Roll 4.50

OPEN DAILY 9 A.M. TILL 5:30 P.M.

BOYS' SWEATERS
Wool, rayon and nylon mix V-neck or round neck pullovers or cardigans Green, navy, red, powder blue, etc. Sizes 6 and 6x only. Reg. to 2.09 ea.
SALE, ea. 1.49

MEN'S JAC SHIRTS
Men's combed cotton knitted Jac shirts with long sleeves. Blue, green and gold tweed effect, also plains in green, brown, red or blue. Sizes S., M., L. Reg. to $4.79.
SPECIAL 3.79

MEN'S DOECORD SLACKS
Well made doecord casuals in subdued checks. Belt loop style with cuffs. Broken sizes waists 28 to 38 Reg. low price $4.95 pair.
SALE, pr. 2.99

LADIES' DRESSES
A good selection of ladies' knit dresses in reds, blues, greens. Not a complete color selection in all sizes. Reg. low price to 7.69 each. Sizes 11-18.
TO CLEAR 4.88

PYJAMA CLEARANCE
Ladies, take advantage of this sale and save on ladies' flannelette sleepwear — waltz and granny gowns, pyjamas in a full range of sizes. Warm up to these terrific savings now as our regular low prices are slashed!
Reg. to 2.25 1.49
Reg. to 3.29 2.49

FEB. 17 — MONEY BARREL AWARD
D. C. BAILEY — 5589 OLDFIELD ROAD

45" POPLIN
Mix or match this lovely fabric for your spring outfits. Available in beautiful prints or an excellent range of colors — blue, greens, red, coral, brown, aqua, gold, grey, peacock blue, navy, white or black.
YARD 1.29

PRINTED RAYON SILKS
36" width easy care printed rayon silks, wrinkle resistant in a wide range of colors. Pinks, blues, mauves, yellows or greens. Compare at 1.98 yd. YARD 1.29

RAYON SHANTUNG
36" width rayon shantung for lovely blouses or dresses. Choose from white, yellow, navy, pink or blue.
YARD 1.29

45" LINENS
For your new spring dress or suit choose from a lovely selection of pastels in pink, coral, blue, yellow, aqua, green, white or tangerine.
YARD 1.29 to 2.98

COTTON GINGHAMS
36" widths in blue, yellow, pink or green. Ideal fabric for blouses, dresses, etc. YARD 79¢

ARNEL SHARKSKIN
45" width in white, blue or party pink. A beautiful material for your new summer skirt, dress or suit.
YARD 2.49

- SIMPLICITY PATTERNS
- SCISSORS, THREAD
- CONSO TRIMMING
- SEAM BINDING
- ZIPPERS, NEEDLES
- UPHOLSTERY MATERIAL

OPEN A CONVENIENT BUDGET ACCOUNT

Capital IRON & METALS LTD. AND SUPPLY COMPANY

1824-32 STORE ST. 385-9703

Step-Saving Crossing

New foot bridge across Colquitz Creek, connecting Rolston Crescent to Interurban Road, shortens distance to Colquitz School for students Sue Davies of 1031 Tulip and Arlene Butterfield of 950 Tulip, and many others. Workmen in background are Sam Greenway, 3221 Milgrove, and Gabriel Baptista, 455 Beta.—(William A. Boucher)

Black Hits Back At Barrett Ode

Welfare Minister Black had a poetic reply in the legislature Wednesday for a rhyming opposition member.

Dave Barrett (NDP—Dewdney) read a poetic attack on the minister to the House last week.

Mr. Black said his reply was written by a member of the welfare department.

Entitled "Little Davy Barrett", with apologies to Jack Horner, it said:

"Little Davy Barrett,
"Sat in a garret,
"Composing confusion and rhyme.
"He stuck in his thumb.
"And chewed on his gum,
"And as usual wasted our time."

THIS COUPON CAN SAVE YOU HUNDREDS OF DOLLARS ON YOUR TRIP TO EUROPE

Fill in this coupon now and send it off today to learn about the hottest travel bargains ever offered. You'll receive a lavish 72-page full-color guide to Europe. It's called "European Vacations '66" and it tells you how you can have a tour of Europe from as little as $314 (including special Economy Excursion air fare by BOAC or Air Canada from Montreal effective April 1, subject to Government approval!) You'll get details of 34 fabulous low-priced tours. Don't miss out. Send for this free book today.

To BOAC, P.O. Box 426, Station B, Montreal 2, Quebec. Please send me the free 72-page book.

NAME .....
ADDRESS .....
CITY ..... ZONE: ..... PROVINCE: .....
VAN

BOAC
BRITISH OVERSEAS AIRWAYS CORPORATION WITH AIR CANADA

Not Monster Claims Black

Welfare Minister Black pleaded in the legislature Wednesday for constructive criticism of his department based on facts.

He warned MLAs against criticism reflecting on his staff and said:

"If you feel like kicking the social welfare department—kick me, and I'll kick back.

"But leave my department out of it."

* * *

He told MLAs they should first look at confidential files in the minister's office before sounding off about inadequacies of the department.

He said he knew the opposition exercise is to paint "the minister as a two-headed monster."

"You need two heads in this job," Mr. Black said, "one to look forward with and the other to watch out for the opposition with their knives."

* * *

He said every MLA is "part and parcel of social welfare" and it is the duty of each to report any injustices he might see throughout the province.

But such reporting and criticism should be based on facts and not emotions.

Mr. Black said his department cannot possibly know of all cases unless it hired a "gestapo service to peep into windows and keyholes."

Such a service would never be hired in British Columbia, he said.

* * *

The department will be a political football for some time, he said, because there will be staff shortages for some time to meet increasing needs.

"It's the easiest department to play politics with," he said.

Commenting on proposed children's villages, Mr. Black said he was neither "closing the door" nor saying yes.

"I personally am not sold on the idea, but I don't know all the facts," he said.

* * *

"We will look into this."

Mr. Black told MLAs that his department estimates to be put before the house contain substantial increases in the rates for foster homes.

The increases, roughly 33 per cent higher than existing rates, will cost the department a total of more than $1,000,000.

He also said his staff would be increased 25 more in field service, five in medical services, six in child welfare and one in general administration.

* * *

Child welfare is moving toward a "truly preventative program," he said.

"The welfare of people in a community is the direct concern of the community," he said.

"My department can assist, but if friends and neighbors turn their backs upon a person in need, it is unlikely that the provincial or municipal welfare departments can function effectively."

'Reduce Park; Log It'

VICTORIA (CP) — Dudley Little (SC-Skeena) said Wednesday the government should cut down the size of Tweedsmuir Park and allow loggers in to cut down the trees.

Mr. Little told the legislature the vast park, largest in the province, is little used because there is no access.

"I don't think the government is right in keeping such a huge area in reserve when no one know's what's there," he said.

"My idea is to send the parks branch in to survey the area and cut it down to within reason and then open up this area to be logged and for timber for pulp mills.

Campus Editor To Get Paid

EDMONTON (CP) — Both the president of the University of Alberta students' council here and the editor of the campus newspaper will receive salaries next year, the council has decided.

Salaries will range from $2,100 to $3,300, said Eric Hayne, council secretary-treasurer.

Who Cashes Payroll Cheques?

THE COLOUR MOTOR INN

Dine and dance Nitely
DOUGLAS AT HILLSIDE
★ Complete Hotel Facilities
★ Ample Free Parking
★ Payroll Cheques Cashed

A NEW FASHION IN MODERN RETAILING WOOLCO COAST TO COAST

3 DAY SALE!
UNPAINTED FURNITURE

WOOLCO SAVES YOU MONEY ON ALL YOUR PAINT NEEDS

EVENING SHOPPING
'TIL 10 P.M. MON. TO SAT.

WOOLCO SAVES YOU MONEY ON ALL YOUR PAINT NEEDS

DOUBLE DRESSER
A real buy for the homeowner. Easy to finish at your leisure time. Sturdy construction.
Reg. Price 24.97 — 19.97

CHEST
Here is a handy 4-drawer chest for the bedroom and cottage. Buy now and save.
Reg. Price 18.47 — 15.47

POLY-GLO
High quality Plastic Urethane coating. Available in semi-gloss and high gloss.
Quart 2.97
Gallon 9.97 Half Pint 1.19

UNFINISHED WOODEN BAR STOOLS
Good quality craftsmanship in a handy stool for bar or kitchen snack bar. While they last 4.85

DESK A 4-drawer desk, ideal for the student. Good quality woodwork. Reg. price 21.97. Limited stock 16.75

Store Hours: Mon. to Fri. 10 a.m. to 10 p.m.; Sat. 9 a.m. to 10 p.m.
TOWN & COUNTRY SHOPPING CENTRE

CHOOSE IT THEN CHARGE IT

WOOLCO auto centre
Phone 386-3241

2 FOR-A-PRICE DEALS LAST 3 DAYS

REGULAR TIRES
BRUNSWICK 101 NYLON TUBELESS
Compare with tires listed at 18.95 or higher. All sizes. ..... 2 for 22.22
BRUNSWICK 505 NYLON TUBELESS
Compare with tires listed at 20.95 or higher. ..... 2 for 33.33
New Nylon

SNOW TIRES
BRUNSWICK SNOW KING
Compare with tires listed at 18.25 to 23.60. One price ..... 2 for 27.77

B. F. GOODRICH
Entire stock of famous B. F. Goodrich tires, regular and snow at extraordinary savings.

Whitewalls Slightly Higher
Exchange — Add 1.00 If No Recappable Trade!
Hurry, Limited Quantities

2 FOR-A-PRICE DEALS
ON POPULAR SPRING DRIVING NEEDS

Lady Galt TERRY CLOTH Seat Covers. Reg. 4.86 each ..... 2 for 7.52
Crown VINYL FLOOR MATS. Reg. Front 8.97, Rear 6.97. Limited quantities. Set 12.54
Nylon Cord Seat Covers. Reg. 7.77 each ..... 2 for 13.54
Thunderbird Seat Covers. Reg. 5.69 ..... 2 for 8.96
Coronado Floor Mats. Front 6.37, Rear 5.37. Set 9.74
Four Seasons Foam Cushions. Reg. 3.97. ..... 2 for 4.72

"CHARGE IT" TAKE MONTHS TO PAY

SPRING LUBRICANT SPECIAL

A new non-detergent oil which is recommended for older cars or cars with higher fuel consumption. Keeps motors running smooth and quiet.

IMPERIAL QUART .29

BRAKE RELINE

Woolco mechanics will — Inspect all brake cylinders, seals and drums; check brake lines, fluid and emergency; repack bearings; install new car quality Brunswick BONDED linings and adjust for full contact. Appointments made this week good for next week also. For appointments phone 386-3241. 30,000-mile guarantee.

14.88 Complete

Woolco auto centre
Store Hours: Monday to Friday 10 a.m. to 10 p.m. Saturday 9 a.m. to 10 p.m.

This Is Gordy Williamson

Inviting You To Tune

Market Report 10:35 a.m. Daily

Plus News When It Happens

On

RADIO 9 CJVI

A NEW FASHION IN MODERN RETAILING

WOOLCO

COAST TO COAST

"Lay-away" Tent-Trailer Sale!

COMPARE! SEEING IS BELIEVING!

ORDER NOW... PAY LATER!

The Woolco summer home on wheels, includes many "Fun in the Sun Features" to make your "66" trip a holiday to remember! Compare these features for "Seeing is believing." This trailer is a big 6'8"x6'2"x14" and opens to 6'8"x11'6" living comfort. The towing silhouette is only 32" high, gliding along on 2-leaf suspension and Timken bearings giving you a lighter-than-air tow up to 70 miles per hour. Four large nylon screen windows, front and rear, create a flow-free breezeway for summer comfort. Stay high, and dry this summer under a lovely grey 10-oz. cover in your Woolco trailer.

GREAT EXPANSION SPECIALS

COLEMAN 3-BURNER CAMP STOVE
Model No. 5B
Sturdy steel construction, folds up and carries like a suit case. World wide parts and service. **21.86**

COLEMAN 2-BURNER CAMP STOVE
Cooking while camping is no more of a problem when you have a Coleman camp stove. Easy to operate. Convenient to carry. Model 411A **12.66**

OUTSIDE FRAME TENTS
Well made from 6-oz. heavy duty woven duck. Features Dutch-style door with fibreglas screening. Rear screen window with door flap. 9'x9'x7'. **36.96**

COLEMAN STOVE STAND
Flat fold stand holds stove solidly at proper height for cooking. Fold flat for easy packing. Sturdy metal construction **2.86**

GERRY CAN
Tucker's 5-gallon gerry can comes in a sturdy red plastic. Ideal water container for campers. Shop Now and Save **1.99**

AIR MATTRESS
Sleep in comfort on your camping trips with a sturdy 31"x76" air mattress. Folds up for easy portability **5.96**

PIONEER BRAND SLEEPING BAG
3-lb. Cellacloud filled with heavy duty, no-snag zipper and sturdy poplin cover. Kasha lined. Size 72"x75" **8.88**

ELECTRIC PUMP
Plugs into your cigarette lighter. Easily inflates air mattresses, and beach toys. Handy for use at the cottage, home or when you're camping **7.47**

SPORT-LITE GASOLINE LANTERN MODEL 200
This safe, dependable lantern lights instantly and flood-lights 100 ft. area. Keeps burning brightly in any kind of weather. 8 to 10-hour fuel capacity **12.86**

REG. 439.22 VALUE

A TRAILER LOAD OF SUMMER FUN

345.88

(MATTRESS NOT INCLUDED)

FREE BONUS OF A COLEMAN STOVE LANTERN AND TRAILER HOOK-UP AS ILLUSTRATED, INCLUDED IN THIS FABULOUS OFFER.

SPECIAL PRICES ON QUALITY TARPAULINS

5'x7', 8-oz. Reg. 3.69. Now Only.. **2.61**
6'x8', 8-oz. Reg. 6.49. Now Only.. **4.57**
7'x9', 8-oz. Reg. 8.44. Now Only.. **6.12**
8'x10', 8-oz. Reg. 9.47. Now Only.. **6.64**
9'x9', 8-oz. Heavy weight. Reg. 10.88. Now Only **7.64**
8'x12', 8-oz. Reg. 12.55. Now Only **8.76**
10'x12', 8-oz. Reg. 16.88. Now Only **11.84**
10'x16', 8-oz. Reg. 21.88. Now Only **15.34**
12'x14', 8-oz. Reg. 22.97. Now Only **16.27**

FREE BONUS OFFER!

COLEMAN 2-BURNER CAMP STOVE
A camping MUST.
14.94 value
FREE!

COLEMAN FLOOD LANTERN
220E. 17.88 value
FREE!

TRAILER HOOKUP FOR CAR
8.95 value
Installed FREE!

Store Hours: Monday to Friday 10 a.m. to 10 p.m. Saturday 9 a.m. to 10 p.m.

JUST SAY *Charge It*

TOWN & COUNTRY SHOPPING PLAZA
DOUGLAS ST. & SAANICH

SATISFACTION GUARANTEED
WOOLCO
REPLACEMENT OR MONEY REFUNDED

Path to Ring Elk-Beaver Lakes Stressed

The need for a publicly owned pathway around the perimeter of Elk-Beaver Lakes was stressed Wednesday at a meeting of the Victoria-Saanich Beaches and Parks Commit e.

★ ★ ★

A letter from the Outdoor Club of Victoria said that the walk was one of the best in the district. It took one completely away from urban living and was ideal for nature study.

Victoria Parks administrator Herbert Warren said that the city owned all but about five properties fronting the lakes on the west side.

Recently, however, a 27-acre block had been bought and was going to be subdivided. He had emphasized for years the need to acquire the lake frontage around the lakes, but little had been done.

★ ★ ★

Coun. Edward Lum of Saanich said investigations were being made by the Saanich land commissioner. He would find out just what progress, if any, had been made.

★ ★ ★

A purely city matter, off-street parking along some roads in Beacon Hill Park, was considered following the joint municipal meeting.

★ ★ ★

Ald. Robert Baird, city parks committee chairman, said that provincial government employees were partly on the side of the road and partly off the road in the park. Roots of trees were being hared and damage done generally.

★ ★ ★

Arnold Webb, deputy minister of the provincial department of public works, said later that none of the civil servants were in his department. He said it was known who they were.

Lesage Blasted

TORONTO (CP) — Refusal by Quebec Premier Jean Lesage to consider federal cash university grants as being for universities only could help cause "the disintegration of Confederation," Opposition Leader Diefenbaker said Wednesday.

Mr. and Mrs. Diefenbaker were in Toronto attending the funeral of George Hogan, prominent Ontario Conservative, who died Sunday.

Government policy states that federal grants must be used for designated purposes, Mr. Diefenbaker said in an interview.

SHOP-EASY

SALE!

EVERYTHING FROM SOUP TO NUTS

CANADA GOOD—CANADA CHOICE BEEF
Blade, Chuck or Round Bone Roast lb. 49c

CROSS RIB
ROAST TENDER, JUICY ..... Lb. 67c

BONELESS
STEWING BEEF ... Lb. 69c

SWIFT'S BROWN AND SERVE
SAUSAGE TASTY, DELICIOUS Lb. 43c

TRY SOME HOME MADE SOUP
SOUP BONES Each 5c

LENTEN FOOD SPECIALS
Feed Your Family Better for Less

ALASKA BLACK COD
SMOKED FILLETS Lb. 59c

FRESH
OYSTERS ½ pt. ctn. ..... 49¢

EASTERN
SMOKED KIPPERS lb. 39¢

LOCAL
KIPPERED SNACKS lb. 59¢

BARBEQUED
SALMON PIECES lb. ... 89¢

SERVE WITH CHIPS
WHITE FISH Delicious ... Lb. 39c

CLARK'S
SOUP TOMATO OR VEGETABLE ..... 8 10-oz. tins 89c

KRAFT PARKAY
MARGARINE ..... 2-lb. pkg. 65c

HEINZ
KETCHUP ..... 2 11-oz. btl. 49c

BLUE RIBBON
COFFEE SPECIAL OFFER 1-lb. pkg. 69c

KRAFT Orange or Citro
MARMALADE ..... 24-oz. jar 59c

GOLD SEAL SOCKEYE
SALMON ..... ½'s tin 59c

COLLECT THIS EXCITING DINNERWARE WIN A TRIP TO ROMANTIC MEXICO SHOP YOUR LOCAL SHOP-EASY STORE

GENERAL MILLS
Cheerios or Wheaties 3 pkg. $1.00

Royal City Peaches 15-oz. tin ..... 4 for $1.00
Fraser Vale Fish & Chips 24-oz. pkg. ..... 49¢
Frozen Peas Frozo. 12-oz. ..... 6 for $1.00
Coffee Break Instant Coffee 8-oz. ..... 99¢
Dutch Oven Flour 10-lb. ..... 79¢
Nabob Lemon Pie Filler 8½-oz. ..... 25¢
Delta Long Grain Rice 2-lb. ..... 45¢
Fraser Vale French Fries 9-oz. ..... 6 for $1.00

Toastmaster Potato Rolls 6s ..... 31¢
Royal City Corn 15-oz. ..... 4 for 69¢
Old Dutch Potato Chips Tri-Pak ..... 49¢
Fruit Cake Mrs. William's Lunch Box, 20-oz. ..... 59¢
Westinghouse Light Globes Eye Saver. 40-60-100-watt ..... 4 for $1.00
Cala Bleach 128-oz. ..... 59¢
Dairyland Milk 3.8% B.F., 3-qt. cnt. ..... 72¢
Pacific Milk Tall tins ..... 4 for 69¢

MYRIAD
DETERGENT SPECIAL PRICE 2 24-oz. btls. 79c

SUNKIST CITRUS SALE

ORANGES
LARGE SIZE. ENOUGH FOR THE WHOLE FAMILY 2 doz. 95c

LEMONS
JUMBO Size 95's ..... lb. 19c

CALIFORNIA
Celery
FRESH, CRISP, LONG, GREEN STALKS, LB. 13c

POTATOES
ALBERTA DRYBELT. CLEAN, WASHED, IDEAL FOR BAKING 10 lbs. for 49c

OH YES! Walnuts DOT WEST ..... 16-oz. pkg. 69c

Prices Effective Thurs., Feb. 24, to Sat., Feb. 26

SHOP-EASY

We Reserve the Right to Limit Quantities

Westfair Affiliate

Courtroom Parade

Youth Gets Warning After Pistol Threat

An 18-year-old youth was "just a finger's twitch away from a possible murder charge" when he held a service revolver on three city police constables Feb. 6.

Magistrate William Ostler said this in central magistrate's court Wednesday when sentencing Freddie Marsben Smith.

Smith, 1120 McClure, pleaded guilty at an earlier hearing to assaulting Constables Clifford Harrison, Lorne Shandley and Ronald Ferguson Feb. 6.

SCUFFLE

Court was told then how three youths were flushed out from behind the Fox Theatre. One of them, Smith, ran off towards Quadra Street where he was grabbed by Constable Harrison.

In the scuffle, Smith grabbed Constable Harrison's service revolver and threatened the three officers with it.

He was finally subdued by Constable Ferguson.

'EXTREMELY LUCKY'

Magistrate Ostler said to Smith: "You were just a finger's twitch away from a possible murder charge . . . in respect to yourself, you were extremely lucky you were not shot."

Magistrate Ostler then commended the policemen "for their courage and coolness, especially Constable Ferguson."

SENT TO JAIL

He told Smith that people had tried to help him but he had not responded.

Smith was jailed for a year in the Young Offenders' Unit to be followed by an indeterminate period not to exceed six months.

* * *

Two city detectives had to break open a door to get into the home of a suspected bookmaker.

Det. Lyle Sommers said that he and Det. Edward Hardy knocked twice, loudly, on the front door of 1023 Linden, Aug. 21.

He said Det. Hardy called out "this is the police" and a voice from inside said "Go away."

PAPER BURNING

The man inside, Walter Chrane, pleaded guilty to keeping a betting house and was remanded to today for sentence.

Det. Somers said there was a soup tin on the floor of a room containing what seemed to be burning paper. Chrane was trying to stamp out some burning paper with his stocking feet.

Det. Hardy answered the phone and three people tried to place bets, Det. Somers said.

The two detectives took possession of two bags of garbage and found racing forms inside. Four empty milk cartons contained a racing form each.

Det. Somers said Chrane had a list of initials and phone numbers on him and a wallet containing $517.

Prosecutor Pete. Birkett said Chrane had been convicted in 1961 and 1963 for recording bets.

Defence counsel Dermod Owen-Flood said that Chrane had broken all contacts with gambling and bookmaking and that he wanted to go back to logging.

* * *

When Douglas Robert McPherson stole a car from in front of a house on Paddon Avenue Tuesday, he found the owner chasing him in another car.

McPherson was chased along Dallas to Cook, where he ran off the road.

McPherson, address unavailable, pleaded guilty to theft of the car and to not having a driver's licence. He was remanded to March 2 for sentence.

He was sitting in the car when police arrived, court was told. The owner had left the keys in the ignition.

* * *

Josephine Webber was forbidden by Magistrate Ostler to have any pets for 18 months.

Mrs. Webber of Richmond had pleaded guilty earlier to failing to care for animals. Court was told then that a dog and cat were found exhausted in the young woman's Saanich home and a canary was found dead in the living room.

Magistrate Ostler placed Mrs. Webber on a $250 bond for 18 months.

'UNTIL MATURE'

"I certainly don't think you should be permitted to have any animals until you are mature," he told Mrs. Webber.

* * *

Twenty-year-old Ronald Cooper attracted police attention when he swung from the left-turn lane on Douglas at Humber Green into a through lane and then took off at a high rate of speed.

When stopped, Cooper, 2517 Graham, admitted his licence was suspended and that he had no insurance.

TWO CHARGES

Cooper pleaded guilty to both charges and was fined $150 for driving while disqualified and $75 for having no insurance.

Mr. Birkett said Cooper had two convictions for careless driving.

* * *

William George Johnson admitted ownership of a part carton of beer found in a car parked at Parksville Jan. 28.

Johnson, address unavailable, pleaded guilty to being a minor in possession of liquor and was fined $40.

Martin Jerome Grigg, 50 Kingham, also pleaded guilty to the charge and was fined $35. He had an ounce of whisky in a glass when sitting in a car on Sooke Road Feb. 6.

* * *

Two youths were fined $15 each for fishing without a licence. Both pleaded guilty.

Russell Ko, 2875 Phyllis, was fishing at Harris Creek Jan. 23 and Murray Baillargeon, 2438 Esplanade, at Durrance Lake Jan. 29.

Reduced Search Seeks Trawler

HALIFAX (CP)—An air and sea search for the missing Newfoundland trawler Blue Mist II has been resumed in the eastern Gulf of St. Lawrence, but on a reduced basis.

The air-sea rescue centre here said one or two aircraft and the coast guard ship John A. Macdonald will continue the search off the southwest coast of Newfoundland today for the Blue Mist, missing since last Friday night with 13 men aboard.

Chess Results

Results of Victoria Chess Club games last week: Championship tournament — A. Higgs defeated Al. Sheard; Alan Lane defeated Aug. Strodvik; Frank Hasse defeated Reg Bennett; Otto Rasmussen and Al. Holzmecht adjourned.

Club championship: Matt Kronomanns tied with Mrs. Joy Lowe.

Leaders in the city championship are Alan Lane, 8, and Al. Holzmecht, 7.

Leaders in the club championship are Otto Schumacher, 7, and E. Woodcock, 6.

Car Goes Wild, One Hurt

A 60-year-old woman received whiplash injuries in a spectacular accident Wednesday morning at Quadra and North Park. Her car finished up embedded in a wall.

Mrs. Margaret Botterill, 3356 Oak, was treated at Royal Jubilee Hospital and discharged.

Police said Mrs. Botterill's car collided with a truck being driven out of North Park by Martin Antonson, 1653 Earle.

VEERED ACROSS

Mrs. Botterill's car veered across Quadra after the crash, mounted the sidewalk and crashed through a wire and wood fence surrounding the grounds of St. Andrew's Catholic Public School.

It then collided with a parked car owned by Adolphe Rochon, 866 North Park.

WENT WILD

Police said Mrs. Botterill's car then continued through the school grounds, hit another fence, crossed an open stretch of field and collided with the south wall of King's Auto Radio Shop, 1816 Quadra.

Here it stopped—embedded in the wall.

DAMAGE HEAVY

Heavy damage was done to Mrs. Botterill's car, to the building and to Mr. Rochon's car.

The truck was only lightly damaged.

In another morning accident, five-year-old Catharine Harrison, 537 Ackland, received a broken collarbone and head lacerations when she was in collision with a car at Gorge and Garbally.

Police identified the driver as Raymond J. Phillips, 856 Cowper.

The girl was in satisfactory condition in St. Joseph's Hospital Wednesday night.

GAVE OUT NEW COINS

About 600,000,000 new coins were distributed to banks across Australia before the country changed its currency Feb. 14, 1966.

ASK FOR

CLUNY

Scotch Whisky

This advertisement is not published or displayed by the Liquor Control Board or by the Government of British Columbia.

NOTICE

Commercial Vehicle Owners

The City Hall No. 1, Centennial Square and Saanich Municipal Hall, 770 Vernon Ave., will remain open from 9 a.m. to 5 p.m. Saturday, February 26th to enable owners of Commercial Vehicles to obtain their Municipal Plates. These plates must be displayed on the Vehicle by March 1st, 1966.

Newspaper Advertising Stimulates Buying

For Free Recipe Booklet write NOLA Shrimp • Box 4248 New Orleans, La. 70118

enjoy '66 Impala by Chevrolet

Above — Impala Convertible: below Impala Sport Coupe — both with the Sports Option which includes special model identification, Strato-bucket seats and all-vinyl interiors.

Impala—first choice of the Jet-smoother set!

Over the years, Impala has built a loyal following among people who set styles, demand dependability, appreciate luxury and know value. For them, and for you, the 1966 Impala is even more desirable than its predecessors. In appearance, Impala is impeccable. The lines are those which have been setting industry trends. In performance, Impala is impressive. The ride is smoother and quieter than ever before. And response is as you like it. Engine choices range from a Six at 155-hp up to a 425-hp V8! In luxury, Impala is without peer in its class. Its decor is of the quality you demand for your home. And when it comes to that intangible called "value", Impala unquestionably sets the standard. Now, can we interest you in membership in the Jet-smoother set? Your Chevrolet dealer is the man to see . . . today?

CHEVROLET
CHEVELLE
CHEVY II
CORVAIR
CORVETTE

All kinds of cars, all in one place . . . at your Chevrolet dealer's.

CHEVROLET

A GENERAL MOTORS VALUE

C-3468

Authorized Chevrolet Dealer in Victoria:

MORRISON CHEVROLET OLDSMOBILE LTD.

3050 Douglas at Finlayson, Victoria

Phone 385-5777

Be sure to see Bonanza on the CBC-TV network each Sunday. Check your local listing for channel and time.

—Robin Clarke

Ron Mooney, Howard Green check tires for C. G. Firth, 335 Richmond

* * *

Cars Line Up For Inspection

You may think your car is safe — but you can't be too sure.

In an effort to stress automobile safety, the Motor Vehicles Branch has set up a five-day-long tree inspection.

* * *

The unit is located at the Town and Country lot on Douglas.

Wednesday got off to a slow start following opening of the circuit at 9 a.m. By afternoon, the cars were standing in line to file through.

Operators of the unit include Ron Mooney, Howard Green and Don Chaplin.

* * *

They'll be on hand until Saturday — 9 a.m. to 4 p.m. today and tomorrow, and 9 a.m. to 1 p.m. Saturday.

Testing includes headlights, suspension, steering, wheel alignment and brakes.

"I'm hoping this will be mandatory in Victoria within a year," Mr. Mooney said.

Spy Suspect 'Sentenced' Without Trial

OTTAWA (UPI)—Prime Minister Pearson Wednesday was accused of taking on the role of judge, jury and prosecutor in refusing a hearing for self-acknowledged but never charged Russian spy suspect Victor Spencer of Vancouver.

"Who made thee a judge in Israel," stormed New Democratic leader T. C. Douglas, tossing a biblical quotation in the Commons.

"I am not prepared to give him (Pearson) or any other person in Canada the power to condemn without due process of law," added Douglas.

'STYGMATIZED'

Douglas said the government is acting as "judge, jury and prosecution attorney all rolled into one."

He said Pearson "put his stamp of approval on a situation in Canada where a man could be charged without an opportunity to prove his innocence, punished without trial, stygmatized without a hearing.

"It is not enough for the prime minister to say that justice has been done, the Canadian people must decide."

CLOSED HEARING

Both Conservatives and the NDP demanded at least a private, closed-door hearing for Spencer after Pearson announced in the Commons there would be no inquiry, because it was neither necessary nor useful.

Douglas and Tory Calgary lawyer Eldon Woolliams said Spencer was being deprived of his rights as a citizen.

They were the only two who spoke before the day's session ended and more opposition criticism is expected today over the case and the treatment of Spencer, a 57-year-old Vancouver postal clerk, who was dismissed from his job without pension or appeal.

'FINED'

The Opposition has been demanding an inquiry almost since the case broke last May with the expulsion from Canada of two Russian diplomats.

Douglas also charged Spencer was in effect fined "thousands of dollars in the denial of his pension rights." He asked if the refusal to have a hearing was an attempt by the government to "whitewash" officials who handled the case.

Woolliams demanded an inquiry into the statement by Spencer that "heads would swim" if there was a hearing.

FREEDOM

"Were they heads in high places?" he demanded. "Let's clear up what he meant."

Pearson said Spencer had never complained about the treatment he received.

"Maybe this man is afraid to complain," said Woolliams.

Voices Are Evil Says Defendant

TACOMA, Wash. (AP)—A defendant in a kindnapping trial waved his arms from the witness chair Wednesday and told the judge and the prosecutor they have evil voices.

Tilford Baker, 34, Tacoma carpenter, was the first to testify among three men accused of first degree kidnapping in the abduction of 13-year-old Charles Hyde III last Nov. 17. The boy was ransomed for $45,000, most of which was recovered.

Baker, who has pleaded innocent by reason of insanity, appeared asleep when summoned to the stand by his attorney. Baker kept his eyes closed as he testified.

'EVIL VOICE'

"You have an evil voice," he told prosecutor John McCutcheon.

"You do too," Baker added, pointing at judge John Cochran. "There are many lies here."

Baker snapped up as though just awakened when a recess was called.

PLEA DROPPED

On trial with Baker are James Edward Evans, 31, and Dean Allen Bromley, 20. They also pleaded innocent by reason of insanity at the start of the trial, but Wednesday Bromley's attorneys dropped the insanity claim and entered a plea of innocent.

Baker's wife, Anna, testified he jumped out of bed one night saying his wife was "an angel of death coming to get him."

'CHASED WOMEN'

Mrs. Baker said her husband frequently threatened her and on occasions was "chasing other women."

"But even when he was running around our marital relations never slipped," she said. "He was always very gentle, very considerate and very kind."

Kelowna Names Drama Week

KELOWNA (CP) — The week beginning May 29 has been declared British Columbia Drama Association Provincial One Act Final Festival Week in Kelowna by the city council. The Provincial drama finals will be held here during the first week of June.

Il Trovatore at Vancouver

Verdi for Laughs?

By WILLIAM THOMAS

If Verdi already had not been established as a master of melody it might have been assumed he was writing a parody when he composed Il Trovatore. The opera has almost every hack situation known to the business.

The only thing that saves Il Trovatore from joining Gilbert and Sullivan works as comic opera is the superb sense of melody.

If the acting is anything less than excellent and the singing not superb, the opera degenerates into a massive spoof.

BIG APPLAUSE

The Vancouver opera Association production now running at the Queen Elizabeth Theatre only needs Red Skelton and they would have a smash musical comedy on their hands.

This is not to say the production is not a success from the point of view of the audience.

Every aria, duet, trio and chorus brought cyclones of applause with the artists taking tedious curtain calls. Not content with a perfunctory acknowledgment they came out in ones, twos, threes and then in permutations. I counted up to half a dozen calls for one short scene.

'SUGARED HAM'

This bow-taking was the best-rehearsed portion of the show with the usual "after you, no sir—after you" routine as the principals vied to be last off stage. Pure sugared ham.

This unintentional buffoonery dusrupted what is at best a tenuous story line and reduced the acting to absurdity.

There were a few moments when it seemed the cast would catch fire and give Il Trovatore a vestige of credibility but they were fleeting.

OPENING ARIA

If any honors are to be dispensed they must go for the most part to the supporting actors. Leon Lishner sang Ferrando with conviction.

His opening aria, which sets the plot for the opera, was well delivered and he gave his work with meaningful movement.

The villan of the piece was Irving Guttman. His direction was reduced to setting a series of static patterns, using the chorus as building blocks. They sang a few bars and then regardless of all else they froze. This reached its most comic point when a guard threatened Count Di Luna. He chose to freeze with his threatening spear two feet over the count's head.

'MISHMASH'

A position hardly conducive to intimidation at best.

Chester Ludgin, who sang Count Di Lina, managed to combine voice and acting and this success only contributed to the mishmash.

Leonora, a noble lady of Aragon, sung by Elinor Ross is supposed to be rather keen on Manrico, sung by Baldo Dal Ponte.

HORNE SUCCESS

The comedy is heightened by the fact that the Count, who is the heavy in this opera is a commanding, handsome man while Dal Ponte plays Manrico like a road company Hamlet.

An objective patron might, in all sincerity, think Leonora is out of her mind to prefer Manrico over the strapping Count.

The sole singing success of this production is the gypsy mother Azucnea sung by Marilyn Horne.

This is a great voice. Her Stride La Vampa in Act Two is the only point in this entire offering where there was any chance of the audience getting really involved in the production.

It is worth seeing Il Trovatore just for Marilyn Horne.

The Anvil Chorus was sung well but the anvil pounding was not calculated to put fear into the hearts of the Metal Workers Union. It was off-time and ill-timed.

ORCHESTRA GOOD

On the brighter side, conductor Henry Lewis worked a miracle in the Queen Elizabeth pit. His orchestra was well disciplined, it played with spirit, and yet Lewis restrained the playing so that the orchestra never drowned out the indifferent singing.

Happily for the survival of opera in Vancouver, the audience has a bubbling enthusiasm for this entertainment. It's a pity this champagne has gone to the heads of the singers.

Mueller Takes Opera Concert

Victoria Symphony conductor Otto-Werner Mueller has accepted an invitation to conduct Renata Tebaldi and the Vancouver Opera Association chorus April 2 and 6 in the Queen Elizabeth Theatre.

Miss Tebaldi will offer selections from her repertoire of the Italian Opera starting at 8:30 p.m.

Tight scheduling has forced Mr. Mueller to cancel a Montreal engagement where he was to have conducted the St. John Passion with the Montreal Bach Choir.

Rehearsal schedules with the Victoria Symphony's tenth pair of concerts will force the symphony conductor to make daily commuter trips between the city and Vancouver to rehearse the chorus and then to hold private sessions with Miss Tebaldi.

★ TONIGHT AT 7:15 ★
Cliff RICHARD and THE SHADOWS
"SUMMER HOLIDAY"
(CinemaScope and Color)
PLUS ! (at 9:20)
"HAROLD LLOYD'S WORLD OF COMEDY"
★ Doors Open at 7 p.m. ★
Atlas

GEM THEATRE SIDNEY
"Cheyenne Autumn" IN COLOR
A dramatic and unsavory segment of American history is turned into a memorable piece of entertainment.
TONIGHT AT 7:45

A REVEALING COMEDY FOR GROWN-UPS.
LOUIS DE FUNES
LE GENDARME DE SAINT TROPEZ
in COLOR with English Dialogue
ADULT ENTERTAINMENT
CARTOON and SHORT
Box Office, 6:45; Complete Shows at 7:00 and 9:00
FAX CINEMA

NOW SHOWING
An Excellent British Comedy
'THE WRONG ARM OF THE LAW'
STARRING
PETER SELLERS (in dual roles)
LIONEL JEFFRIES - BERNARD CRIBBENS
SCOTLAND YARD ? ? — Not since the "LAVENDER HILL MOB" has the screen been mobbed with such CHARACTERS and HILARITY.
Limited Engagement — See It Now — Tonight
Plus NEWS, CARTOON and SHORTS
Complete Shows, 7:00 - 9:00; Feature, 7:30 - 9:30
Doors, 6:45
Next Scheduled Program: "LILI"
OAK BAY
2184 OAK BAY AVE.

RICHARD BURTON
ACADEMY AWARD Nominee, Best Actor For His Performance In
RICHARD BURTON
CLAIRE BLOOM
OSKAR WERNER
'THE SPY WHO CAME IN FROM THE COLD'
Paramount A MARTIN RITT PRODUCTION
Royal
Doors 12:45
See it from the Beginning at 1:05, 3:06, 5:07, 7:08, 9:12
Last Complete Show 9 p.m.

"A DANDY FAMILY PICTURE" —Bosley Crowther, N.Y. Times.
Jack Lemmon · Tony Curtis
Natalie Wood
BLAKE EDWARDS' "The Great Race"
TECHNICOLOR
2nd GREAT WEEK
ODEON
720 YATES 382-0513
Doors 12:30
Features 1:00, 3:40, 6:20, 9:00
Adults 1-2, 75c; 3-5, $1.00; After $1.25
Students 1-2 60c; 3-5 75c; After $1.00
Golden Age 1-5, 50c
Children 1-5, 35c; After 5, 50c
Loges $1.50

HURRY! HURRY! LAST 3 DAYS!
I'm pretty proud of myself! 20,000 Victorians Have Already come to see me! How about you?
Walt Disney's
Hilarious Comedy
THAT DARN CAT
Technicolor
HAYLEY MILLS · DEAN JONES · DOROTHY PROVINE · RODDY McDOWALL
ALAN LANCHESTER · ELEANOR ELSON · GERSHON WYNN
AFTER SCHOOL MATINEE, 4 P.M.
Children 50c
Feature 1:40, 4:05, 6:30, 9:00, Last complete show 8:35
CAPITOL

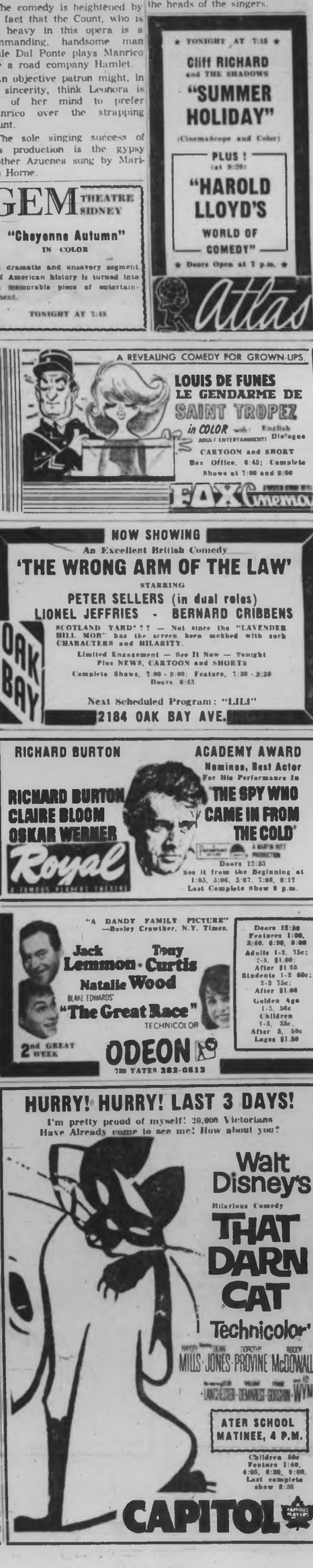

ESQUIMALT SPORTS CENTRE
THURSDAY
3:30 to 5:30 p.m.
FAMILY SKATING
and every Thursday and Tuesday

MAGNIFICENT VIOLINIST
OTTO ARMIN
STARS WITH VICTORIA SYMPHONY
OTTO ARMIN, only 23 years years of age, has already established himself as one of the leading violinists of his generation. Winner of many top awards, he has worked intensively with many of the leading performers in the world, including Janos Starker and Menahem.
ROYAL, SUN. 3 P.M.
Mon., 8:30, Feb. 27-28
Duncan, 8:30 p.m., Sun., Feb. 27

Dynamic Conductor Otto-Werner Mueller
EXCITING PROGRAM
Smetana: Bartered Bride Overture
Sibelius: Violin Con. (D Major).
Haydn: Symphony 104
Copland: Ballet Suite, (Billy the Kid).
BUY TICKETS NOW! EATON'S BOX OFFICE
EV 2-7141, Music Dept.
$1.75, $2.50, $3.00, $3.50
SPONSORS FOR 1965-66 SEASON: Canada Safeway Stores Ltd.; Hudson's Bay Co.; Miss Kathleen Agnew; T. Eaton Co.; Mrs. Gertrude Stocker; Royal Trust; Lady Stuart Taylor; Vancouver Island Coach Lines; Ocean Cement Limited; Hon. and Mrs. R. W. Mayhew; George Straith Ltd.; B.C. Telephone Company; Morrison Chevrolet-Oldsmobile Ltd.

"BE SMART"
And Have Fun
SEE YOU AT THE
A GO-GO SKATING PARTY
FRIDAY NITE 8 P.M.
Victoria Memorial Arena

SEE
Over 100 Life-Size Josephine Tussaud Wax Figures of Famous People, in the Crystal Garden
ROYAL LONDON WAX MUSEUM
OPEN DAILY 9 a.m. to 5:30 p.m.
Sundays, 12 noon to 5:30 p.m.

THE COLONY GOES ITALIAN
Mamma mia, the food's great at the Colony! We now serve authentic, delicious Italian dishes in addition to our regular menu.
Dine and Dance Nitely 5 p.m. till Midnite
Dance to the music of LEE MILES and his Hammond Organ
THE COLONY MOTOR INN
STEAK AND SPAGHETTI HOUSE
Our Cavalier Room is now Available for Banquets, Meetings, etc.
Douglas at Hillside
Phone 385-4511

A picturesque view of the ocean, windswept shores and islands lend a pleasing atmosphere to your dining and dancing. Specially selected dishes, combined with the dancing music of Beven Gore-Langton, blend in to make your evening complete.
Our Specialty Is THE GALLEON ROOM
The Businessmen's Luncheon
Delicious and Satisfying
Kosher Corn Beef Sandwich 85¢
FOR RESERVATIONS 386-7222
OAK BAY MARINA RESTAURANT
BEACH DRIVE

ARENA
THURSDAY
Skating
2 p.m.—TINY TOTS
4 p.m.—PUBLIC

CRYSTAL GARDEN
PUBLIC SWIMMING
THURSDAY 12:30 - 5:30
FAMILY SWIM NIGHT 7:00 - 8:30
FRIDAY 12:30 - 5:30; 7:00 - 9:00

Phoenix Theatre, Gordon Head Campus
Theatre Division, University of Victoria
"THE CHANGELING"
By Niddleton and Rowley
CARL HARE, Director
March 7 - 12 – 8:15 p.m.
Box Office, 8:30 a.m. - 5 p.m. Monday - Friday
Reserve — $1.25
Students, 2 for 1, except Friday and Saturday
477-4821

Amity Singers
Presents
A Concert of Folk Music
Directed by RODNEY WEBSTER
McPherson Playhouse
Feb. 25, 26, 8:30
Tickets: $1.50, $1.00 Students: $1.00, 75c

ENJOY A NIGHT ON THE TOWN!
EAT BEFORE THE SHOW — SPECIAL PRICES
COACH and FOUR
BASTION SQUARE
★ DINING AND DANCING NIGHTLY ★
Luncheon ..... 11:30 a.m. - 3:00 p.m. Daily
Dining ..... 5:00 p.m. - 12:00 p.m. Daily
CLOSED SUNDAY
RESERVATIONS - 388-5832
FREE PARKING
At Yates Street and Langley during Bastion Square renovations

SWISS Restaurant
Back from Holidays
★ WE OPEN AGAIN TOMORROW ★
CHARCOAL GRILL
Enjoy Eating in Victoria's Most Charming Surroundings
● Closed Sunday and Monday ●
727 Esquimalt Road EV 3-8022

The Butchart Gardens Ltd.
Telephone 652-2222 Box 280 Victoria, B.C.
If you would like to receive a Host Season Ticket for 1966, please complete the coupon below and mail it to the above address.
When you first visit The Butchart Gardens this year your ticket will be stamped on payment of the $1.50 admission charge and on subsequent visits your admission price will be "FREE" if accompanied by one or more paid adult admissions. If unaccompanied by one or more adult admissions, you will be charged one-half of the regular adult admission (75c).
These tickets are being issued in appreciation to local residents who bring their out-of-town friends to visit The Butchart Gardens.
Persons who have been issued Host Season Tickets in 1965 will automatically receive one for 1966 without further application.
Husband and wife each may apply on this form.
Name (Mr.) _____
Address _____
Name (Mrs./Miss) _____
Address _____

386-2121

CLASSIFIED WANT ADS

386-2121

AFTER-HOUR TELEPHONES

11:30 p.m. to 7 a.m.

383-8300

Sports 383-7000

Editorial 383-4500 or

Circulation 383-0725

BOX REPLIES

All replies to private box numbers available from 8:00 a.m. to 6:00 p.m. Monday to Friday inclusive.

• • •

OFFICE HOURS

Classified Counter, 8:00 a.m. to 6:00 p.m. Business Office, 9:00 a.m. to 5:30 p.m. Monday to Friday inclusive.

CLOSED SATURDAY

• • •

TELEPHONE HOURS

8:00 a.m. to 8:00 p.m. Monday to Saturday inclusive.

• • •

CLASSIFIED COPY DEADLINES

Regular classified advertisements may be placed at the counter, 8:00 a.m. to 5:00 p.m. on the day prior to publication, Monday to Friday inclusive. By telephone, 9:00 a.m. to 5:00 p.m. Monday to Saturday inclusive.

All classified semi-display copy must be in the possession of Victoria Press Ltd., 2631 Douglas Street, by 4:00 p.m. on the day prior to publication, with the exception that copy for Sunday Colonist must be in by 4:00 p.m. Friday.

CLASSIFIED RATES FULL COVERAGE

27c per line per weekday; 21c per line per weekend; 72c per line for three consecutive days; $1.62 per line for six consecutive days. Minimum advertisement two lines only. Contract rates on application.

Birth Notices, $1.50 per insertion.

Marriages, Engagements, In Memoriam Notices, Cards of Thanks, Death and Funeral Notices not exceeding 12 lines, $2.50 first insertion and $1.50 subsequent insertions. Each additional line, 27c daily.

Births, Deaths, Marriages, Engagements, In Memoriam Notices, Cards of Thanks not accepted by telephone.

TERMS OF PUBLICATION

The Victoria Press Ltd. shall not be liable for non-insertion of any advertisement beyond the amount paid for such advertisement.

In the event of an error occurring the liability of Victoria Press Ltd. shall not exceed the charge for the space actually occupied by the item in question.

All claims or errors in publication shall be made within 12 hours thereafter and if not made shall not be considered. No claim will be allowed for more than one incorrect insertion nor for errors not affecting the value of the advertisement.

All estimates of cost are approximate. Advertisers will be charged with space actually used.

All advertising copy will be subject to the approval of the Victoria Press Ltd. who reserve the right in its sole discretion to classify, reject or insert copy furnished.

While every endeavour will be made to forward replies to box numbers to the advertiser as soon as possible, we accept no liability in respect of loss or damage alleged to arise through either failure or delay in forwarding such replies, however caused, whether by negligence or otherwise.

SUBSCRIPTION RATES

Wherever carrier service is maintained, $2.00 per month.

Single copy sale prices: 10 cents daily, 15 cents Sunday.

By mail: Canada and British Commonwealth, one year, $18; six months, $10.00; three months, $5.00; single month, $2.00. Australia, month, $2.30. U.S.A. Foreign, $3.00 per month.

Authorized as second-class mail, Post Office Department, Ottawa.

Member of Audit Bureau of Circulation.

CIRCULATION REPRESENTATIVES

Duncan, P. J. Rogers 746-5811
Port Alberni, Mrs. A. Nilsen 723-8312
Nanaimo, R. Lakey SK 5-2766

United States representatives: De CLERQUE & SHANNON, New York, Chicago, Detroit, Cleveland, Atlanta, San Francisco, Los Angeles.

DUNCAN BUREAU

Duncan Chamber of Commerce Bldg., Post Office Box 182. Office and telephone hours 1 p.m. to 5 p.m. Monday to Friday inclusive.

INDEX TO WANT AD HEADINGS

	Classification No.
Acreage for Sale and Wanted	156
Announcements	14
Antiques	85
Apartments to Rent, Furnished	122
Apartments to Rent, Unfurnished	123
Apartments Wanted	124
Auto Body and Painting	108
Auto Repairs and Service	109
Auto Financing and Insurance	110
Bands, Musicians and Orchestras	32
Bicycles	68
Births	1
Boats and Marine	69
Building Supplies	61
Burial Parks	13
Business Opportunities	36
Business Personal	40
Business Services and Directory	36
Cards of Thanks	4
Cars for Sale	106
Cars and Trucks Wanted	112
Chicks, Poultry, Hatching Eggs, Supplies	65
Coming Events	15
Commercial Properties	131
Convalescent and Rest Homes	129
Cottages, Campsites, Summer Resorts	137
Country Homes and Properties	151
Duplexes to Rent	121
Dancing	43
Deaths, Funerals and Lodge Notices	5
Education	42
Engagements	2
Exchange Real Estate	147
Farms for Sale and Wanted	155
Farm Implements	71
Female Help Wanted	26
Florists	12
Foreign Import and Sports Cars	107
Fuel	60
Funeral Directors	10
Furniture	62
Garden Supplies	74
Gulf Islands Properties	139
Halls, Stores and Offices to Rent	133
Hotels	128
Housekeeping Rooms to Rent	125
Housekeeping Rooms Wanted	126
Houses to Rent, Furnished	132
Houses to Rent, Unfurnished	133
Houses Wanted to Rent	134
Houses for Sale	150
In Memoriam	9
Listings Cancelled	148
Listings Wanted	149
Livestock and Supplies	63
Lost and Found	20
Machinery	72
Male Help Wanted	21
Male or Female Help Wanted	22
Marriages	3
Miscellaneous for Sale	82
Miscellaneous Wanted	83
Miscellaneous to Rent	84
Wanted to Rent, Miscellaneous	87
Monumental	11
Mortgage Loans and Insurance	141
Motorcycles	68
Moving and Hauling	113
Musical Instruments	65
Music Teachers	65A
Parts, Accessories	107
Personal Loans	140
Personals	39
Pets and Supplies	80
Places to Visit	16
Professional Services	37
Property for Sale	154
Property Wanted	158
Restaurants	18
Room and Board	120
Rooms to Rent	121
Rooms Wanted	122
Situations Wanted (Female)	30
Situations Wanted (Male)	29
Situations Wanted (Male or Female)	31
Sporting Goods	79
Stoves and Furnaces	67
Swaps	86
Teachers Wanted	27
Tires	105
Lumber	81
Tourist Accommodation	119
Travel	38
Trade Schools	41
Trailers and Trailer Parks	119
Trucks	108
TV Radio Sales and Service	64
Vacation Guide	118
Wanted to Borrow	142
Wanted to Buy Houses	136
Waterfront Properties	130

PHONE DIRECT 386-2121 TO PLACE YOUR CLASSIFIED AD

1 BIRTHS

ABBOTT—Born to Mr. and Mrs. G. L. Abbott (nee McPhillips), 2125 Central Ave., Victoria, B.C., at the Royal Jubilee Hospital on Feb. 20, 1966, a boy, Graham Burke, 9 lbs. 1 oz. Thank you Dr. P. M. Wolfe and maternity staff.

CAMPBELL—Born to Mr. and Mrs. P. C. Campbell, 1725 Carnegie Cres., Victoria, B.C., at the Royal Jubilee Hospital on February 18th, a son, Glenn Arthur.

DARLING—Born to Mr. and Mrs. John Darling, 420 Cortance Ave., at the Royal Jubilee Hospital on Feb. 18, 1966, a daughter, Mara Kathryn.

5 DEATHS AND FUNERALS

AUGUSTINE—On Tuesday, February 22, in the West Coast General Hospital, Port Alberni, Byron Leroy Augustine, formerly of Victoria, aged 56. Mr. Augustine worked as an engineer in Victoria for over 40 years before moving to Port Alberni where he was employed for nine years at the Alberni Indian Residential School prior to retirement in 1963. He was born March 27, 1905, in Humbertstone, Ont. He served overseas in the First World War with the Signals Section of the 103rd Battalion. Surviving are his wife, Bertha, Port Alberni; two sons, Marshall of Victoria and Ray in Vancouver; one daughter, Mrs. Doreen Pohl of Port Alberni; six grandchildren and six great-grandchildren. Funeral services will be conducted by Captain Peter Reed at Stevens Funeral Chapel in Port Alberni, Thursday, Feb. 24th, at 2 p.m. Cremation to follow.

BROOK—On Feb. 23, 1966, Anne Brook, late residence, 837 McClure Street, a resident of Victoria for the past 20 years. The late Mrs. Brook was a member of the Victoria Truth Centre for many years. Mourning her loss are two of her dearest friends, Mrs. Joyce Turner, North Vancouver, and Mrs. Betty E. Wilkinson, 2077 Gordon Head Road. Funeral service in HAYWARD'S FUNERAL CHAPEL on Friday at 10:00 a.m., Rev. Dr. Emma M. Smiley officiating. Cremation. Reposed parking adjoining the chapel.

BUSWELL—In Victoria on Tuesday, Feb. 22, 1966, Mrs. Eleanor Sophia Buswell of 4301 Columbia Dr. She was born in London, England, and was a former resident of Vancouver before coming to Victoria twenty-two years ago. She leaves two daughters, Miss Eleanor E. Buswell of Victoria and Mrs. Anita U. M. Bradley of Vancouver. The Rev. Canon George Biddle will conduct funeral services on Thursday, Feb. 24th, at 3:30 p.m. in Chaplin's Funeral Chapel. Cremation. Flowers gratefully declined, donation may be made to the Cancer Fund.

GREEN — On February 20, 1966, at the Manor Private Hospital, Mrs. Sabrina Green, aged 80 years, a resident here since 1921. She leaves her stepson in Brantford, Ont. She was a member of several Animal Welfare Societies in Victoria. Services will be held in McCall Bros. FLORAL CHAPEL, Johnson and Vancouver Sts., on Friday, Feb. 25 at 1:30 p.m. Interment at Royal Oak Burial Park.

HUNTER—In Victoria, B.C., on February 22nd, 1966, Mrs. Helen Hunter, aged 82 years, born in Aberdeen, Scotland, and a resident of Victoria for the past 54 years, late residence, 21 Howe Street. Dearly beloved mother of Mrs. G. (Isobel) Wood, 1156 Greenwood Ave., and Mrs. Edward (Margaret) Couchee, Edmonds, Washington; John Hunter, at home, also five grandchildren, and four great-grandchildren. Mrs. Hunter was a member of St. Paul's Presbyterian Church for 54 years. Services will be held in the Sands Mortuary Limited, "Memorial Chapel of Chimes" on Friday, February 25th, 1966 at 1:00 p.m. Rev. J. H. McAlister officiating. Interment in the Royal Oak Burial Park.

JOHNSON—In Victoria, B.C., Mr. Nels Gust Johnson, aged 64 years, born in Gothenburg, Sweden, and a resident of Victoria for the past 13 years, late residence, 1017 Burdett Ave. Services will be held in the Sands Mortuary Limited, "Memorial Chapel of Chimes", on Thursday, February 24th, 1966 at 1:30 p.m. Cremation.

JOKAI-KURUCZ—In Victoria, B.C., Mr. Jozsef Jokai-Kurucz, aged 46 years, born in Budapest, Hungary, and a resident of Victoria for the past nine years, late residence, 1242 Fort Street. He leaves his brother, Antal. Mass will be celebrated in St. Andrew's Cathedral on Thursday, February 24th, 1966, at 9:00 a.m. Interment in the Royal Oak Burial Park. Arrangements by the Sands Mortuary Ltd.

KERSHAW—In Victoria on February 22nd, 1966, Mrs. Jeannie Mary Kershaw, born in South Durham, Quebec and a resident of Victoria since 1920. She leaves her husband William S. Kershaw of 1711 Kings Rd.; one son, Stephen of Vancouver; 3 grandchildren; one sister, Miss Ethel Church of Montreal; nieces and nephews. Services will be held in McCall Bros. FLORAL CHAPEL, Johnson and Vancouver Sts. on Friday, Feb. 25th at 3:30 p.m. Rev. Dr. J. H. Garden officiating. Followed by cremation. (Flowers gratefully declined.)

5 DEATHS AND FUNERALS

McCALLUM — In Victoria, on Saturday, Feb. 19, 1966, Alexander McCallum of 1116 North Park St. He was born in Greenock, Scotland, and has been a resident of Victoria for 54 years. He leaves a nephew, Donald McCallum, and his wife in Seattle, and a sister-in-law, Mrs. Annie McCallum of Whitby Island. He was a veteran of First World War. The Very Rev. J. L. W. McLean, D.D., will conduct the funeral service on Thursday, Feb. 24th at 1:30 p.m. in Chaplin's Funeral Chapel. Cremation. Flowers gratefully declined. Donations may be made to the Heart Fund.

McLEAN—Suddenly on February 16, 1966, in Victoria, Mrs. Marie Rose McLean, aged 63 years, of 3042 Henderson Rd., a resident here for five years, formerly of Edmonton and The Pas, Manitoba. Widow of William McLean. She leaves six brothers including Phil and David Barron of Victoria, two sisters, her mother in Rosston, N.F. Prayers will be offered in McCall Bros. FLORAL CHAPEL, Johnson and Vancouver Sts. on Thursday evening, Feb. 24 at 8:00 p.m. Mass will be celebrated in St. Andrew's Cathedral, Blanshard at View on Friday, Feb. 25 at 10:00 a.m. Interment at Royal Oak Burial Park.

NELSON—In Victoria, on Monday, Feb. 21, 1966, Ronald Duncan Nelson of 232 Old Island Highway. He has lived in Victoria all his life. He leaves his wife, Marilyn, at home; two daughters, Sharon Louise and Zealra Corinne; a son, Ronald Stanley; four brothers, Harold, Norman, Owen and Hugh at Sooke; a sister, Mary, at Victoria and another sister, Louise at Sooke; his parents, Mr. and Mrs. Harold Goudie of Sooke; two aunts and two uncles. Prayers will be said on Wednesday evening at 8:30 p.m. in Chaplin's Funeral Chapel. Funeral services will be conducted in the St. Rose of Lima Church, Sooke, at 10:15 a.m. on Thursday, Feb. 24th. Interment in the Saseenos Cemetery.

OSBORNE SCOTT — Accidentally, near Clinton, B.C., Mr. Charles David Osborne Scott, aged 38 years, youngest son of Mrs. Osborne Scott, of Sidney, B.C. Besides his mother, he leaves his sister, Mrs. Douglas (Sidney) Shadbolt, Halifax, N.S., and his brother, M. Osborne Scott, Okanagan Mission, B.C. Private services were held by request of the deceased in the Chapel of the Royal Oak Crematorium, on Wednesday, Feb. 23, 1966, at 1:15 p.m. Rev. Dr. Kenneth M. Kier officiating. Cremation. (Kindly omit flowers and letters by special request. Arrangements by the Sands Funeral Chapel of Roses, Sidney, B.C.

SKINNER—In Victoria, B.C., on February 20th, 1966, Mrs. Annie Skinner, aged 78 years, born in Sussex, England, and a resident of Victoria for the past 53 years, late residence, 1026 North Park Street. She leaves her son, Jos. at home; her son and daughter-in-law, Owen and Rose, 418 Obed Ave.; grandson, Douglas, and great grand-daughter, Victoria, B.C.; her sister, Miss H. Mabel Stevens, 1765 Balmoral Road; three sisters and her brother, in England. Services will be held in the Sands Mortuary Limited, "Memorial Chapel of Chimes", on Thursday, February 24th, 1966 at 3:00 p.m. Cremation. Flowers gratefully declined. Donations may be made to the Canadian Arthritis and Rheumatism Society, 841 Collinson St.

WELLWOOD—In hospital following a lengthy illness, Mrs. K. Pearl Wellwood, of 529 View Royal Avenue. Born in Crawford Co., Ont. Resident in B.C. for 48 years and in Victoria since 1942, previously in Trail, B.C. for many years. Survived by her husband, Roy M. Wellwood and son, Gordon M. Wellwood, at the residence; three brothers and three sisters in the U.S.A.; also nephews and nieces. She was a member of the First United Church and Clover Park U.C.W. group. Services will be held in the Sands Mortuary Limited, "Memorial Chapel of Chimes", on Friday, Feb. 25, 1966 at 3:00 p.m. Rev. R. J. D. Morris and Rev. Dr. Mortimer W. Lees officiating. Cremation.

9 IN MEMORIAM

STANGE—In loving memory of our dear Father and Grandfather, Frederick William, who passed away February 24, 1963. Fondly remembered and sadly missed by his family.

10 FUNERAL DIRECTORS

McCALL BROS. Funeral Chapels
1640 Vancouver Street
EV 5-4463 EV 5-4466 EV 5-4467
Covered, heated Concourse Aid for the Hard-of-Hearing. Free Parking across the street. McCall's

THURSDAY

GRAHAM. Mrs. Jean Elizabeth. 10:15 a.m.—Floral Chapel.

BERGEN. Mr. Abraham. 1:15 p.m.—Floral Chapel.

MURRAY. Mrs. Ethel Adelaide. Private Service, 3:15 p.m.—Family Chapel.

McLEAN. Mrs. Marie Rose. Prayers, 8:00 p.m.—Floral Chapel.

FRIDAY

McLEAN. Mrs. Marie Rose. Mass, 10:00 a.m.—St. Andrew's Cathedral, Blanshard at View.

MOLLISON. Mr. Charles. 11:15 a.m.—Floral Chapel.

GREEN. Mrs. Sabrina. 1:30 p.m.—Floral Chapel.

KERSHAW. Mrs. Jeannie Mary. 3:30 p.m.—Floral Chapel.

TO BE ANNOUNCED

RIXSON. Mr. Charles R.

THREE FUNERAL CHAPELS DEDICATED TO THOUGHTFUL SERVICE

SANDS MORTUARY LTD.
Memorial Chapel of Chimes
Victoria, B.C. EV 3-7511

CHAPEL OF ROSES
Sidney, B.C. 656-2932

CHAPEL OF HEATHER
Colwood, B.C. GR 8-3821

Established 53 Years

THOMSON & IRVING Funeral Chapel
Est. 1911. Formerly of Winnipeg. A Dignified and Understanding Service at Moderate Cost.
PRE-NEED SHIPMENTS AT NEED
1625 Quadra Street Phone EV 4-2813

HAYWARD'S CHAPEL
Directors of funeral service. Superior service since 1867. 734 Broughton St. EV 5-3508.
Member "The Order of the Golden Rule"
A. W. Francis W. H. Hayward

CHAPLIN'S FUNERAL CHAPEL
Kindness—Courtesy—Service
1155 Fort EV 4-3512

11 MONUMENTAL

MORTIMER'S MONUMENTAL WORKS
ESTABLISHED 1877
"The Finest in Craftsmanship"
633 David Street EV 3-6421

VICTORIA MONUMENT LIMITED
"Memorials of Distinction"
EV 3-8634

STEWART MONUMENTAL WORKS LTD. Monuments since 1886
1408 May Street EV 4-3452

12 FLORISTS

In Victoria It's BALLANTYNE'S For Flowers
EV 4-0555; Night 478-2873
"Flowers By Wire"
900 Douglas St.
Opp. Strathcona Hotel

NORTH QUADRA FLORISTS
2005 Quadra — 479-4343 or 479-7146
With an experienced staff to suit your personal taste for any floral occasion — private consultation room.
F.T.D. — WIRE SERVICE

15 COMING EVENTS

VIC WEST SOCCER CLUB BINGO
OUR MAIN CHARITY IS RETARDED CHILDREN
Thursday, Feb. 24
7:45 p.m.
CLUB SIROCCO
(Now The Scope)
$1 Admission
6 cards for $2
16 Lucky No. Bingo Games now paying $12 per game
2 GAMES $25
1 GAME $50
1 GAME $100
5 Extra Games $30 or More than $500 Cash Every Night
Plus Door Prizes and Bonuses
Free Bus
Come and Play
LUCKY NO. BINGO

LEGION BINGO
Public Service Branch
No. 127
Britannia Auditorium
1616 Blanshard St.
Friday, Feb. 25—7:45 p.m.
Admission $1—20 Games
Extra Cards 25 Cents
14 Games at $12
2 friendly neighbors
2 games at $15
10th game $50 with chance to double
20th game $100
5 EXTRA GAMES
Proceeds to Veterans' Benevolence
60% gross in prizes
POT OF GOLD
KINSMEN GIANT
44th BINGO
Mon., Feb. 28, 8 p.m.
MEMORIAL ARENA
EVERYONE WINS CASH
Thousands of Dollars To Be Given Away
All Prizes to Be Divided Among Winners
Tickets on Sale
EATON'S BOX OFFICE, MEMORIAL ARENA

ANNUAL MEETING OF VICTORIA and Vancouver Island Multiple Sclerosis Society, War Amputations Hall, 1630 Oak Bay Ave., Thursday, Feb. 24, at 8 p.m. Guest speaker: Dr. E. C. Alvord, Professor of Pathology, School of Medicine, University of Washington.

THE WOMEN'S COMMITTEE TO the Art Gallery will hold a RUMMAGE SALE on Saturday, February 26th, at 9:30 a.m. at the Art Gallery, 1040 Moss St.

16 PLACES TO VISIT

SEE THE BEAUTIFUL WEST Coast thru to Port Renfrew, with West Coast Trails bus. Leaving C & C Depot, Sun., 10 a.m., returning via scenic Cowichan Valley. Special return fare $5.50, including lunch at Jordan River Hotel. Phone eves. 478-2973.

20 LOST AND FOUND

REWARD OFFERED FOR LOST one-year-old male seal-point Siamese cat—wearing rhinestone collar with bell. Vicinity of Johnson and Camosun St. area. Deaf child's pet. EV 3-6508.

LOST — BOY'S BLACK BICYCLE with newspaper carrier at Vic High. Sat., 19th, a.m., urgently needed. Reward. GR 9-3305.

REWARD OFFERED FOR LOST white and black male dog. Part border collie and samoyed. 382-2111.

LOST, A PAIR OF PRESCRIPTION sun glasses, black frame. Reward. 384-8616.

LOST, FEBRUARY 9TH, GIRL'S 3-speed bike, blue with chrome fenders. EV 5-5822.

LOST YOUR PET? HOMES WANT to found SPCA. EV 3-6814.

21 MALE HELP WANTED

WANTED AMBITIOUS MAN FOR outdoor nursery work. Must be good handyman and have valid driver's license. Good starting salary. Send particulars including education, experience, age and marital status to Victoria Press, Box 407.

SALES REPRESENTATIVE FOR Victoria moving and storage company, age between 25 and 50. State experience and salary expected. Must have late model car. Reply Victoria Press, Box 408.

WANTED — FULLY QUALIFIED mechanic for city service station. Top wages paid. Apply in own writing, stating qualifications and experience to Victoria Press, Box 409.

WANTED ORDERLY FOR PRIVATE hospital. Prefer older person. Wages start at $312 a month. Apply Victoria Press, Box 410.

ACTIVE HANDYMAN-PORTER FOR Ritz Hotel. Steady year-round work. 4-5 hours per day. EV 3-1031, 3-4 p.m. daily.

EXPERIENCED IN DIRECT sales? Permanent high income opportunity and benefits. EV 5-5822.

21 MALE HELP WANTED

CLASS "A" MILLWRIGHTS

Journeymen Millwrights required for expanding Pulp and Paper Mill at Port Alberni. Must have a minimum of 5 years related experience, preferably in Pulp and Paper. Salary Rate $3.44 per hour, all normal health, welfare and benefit plans available.

Apply in writing or in person stating age, experience, marital status, etc., to Personnel Dept. MacMillan, Bloedel & Powell River Limited, Alberni Pulp and Paper Division, Port Alberni, B.C.

VICTORIA DAILY NEWSPAPER offers an EXCELLENT CAREER

Opportunity for a young, ambitious man in the Circulation Department. Applicants will require at least high school education, with some training or experience in typing and other office work desirable. Special consideration will be given for past experience in newspaper Circulation work, with starting salary considered on overall qualifications. Complete company benefits of Pension Plan, Group Insurance, M.S.A. and others. Interviews arranged on written application only, giving full information as to age, marital status, education, past Circulation experience, etc. Apply to Victoria Press Box No. 398.

WATCHMAN

Relief watchman required in near future. Duties involve security and plant fire protection. Permanent work with 5-day week. Base rate $2.38 per hour with Sundays at overtime. Complete welfare coverages. Permanent position with good work history, physically fit, not older than 55 years of age. Reply in writing stating previous employment, marital status, age and availability to Personnel Supervisor, B.C. Forest Products Limited, Youbou, B.C.

YOUNG MAN, 3RD YEAR APPRENTICE, preferred for clean, 5-stall service station. Must be bondable and of pleasing personality. Permanent position. Rapid advancement for the right man. Written applications only, giving age, experience, school grades etc. Jack Grisley, Royal Oak Esso, 4508 West Saanich Rd.

SEVERAL AMBITIOUS BOYS, ages 11-13, for Newspaper sales work. Guaranteed profits and weekly bonuses and prizes. Only those who are really ambitious and anxious to progress need apply. See Mr. Philion, Victoria Press Wholesale at 1215 Broad St. between 2 and 4 p.m.

2 EXPERIENCED TV TECHNICIANS. 1 bench man, 1 for outside service calls. Top salaries to right men. MSA benefits. Apply manager, Ken's Ltd., 742 Fort St., 9 to 10 a.m. only or phone for appointment, 383-7104.

EXPERIENCED SALESMAN REquired to sell plastic magnetic car signs in Victoria. Terrific potential with good earnings. 382-0122 days, 383-4638 evenings for interview.

TRUCK MECHANIC

National company requires journeyman mechanic for work on light, medium and heavy duty trucks. For interview call G. L. Dacre, 388-5808.

IMMEDIATE EMPLOYMENT available for young man with Honda-type vehicle. Apply to P.O. Box 1363, Victoria, B.C.

FRONT-END MAN. WRITE STATing experience, age, etc. Victoria Press, Box 371.

25 MALE OR FEMALE HELP WANTED

REAL ESTATE PERSONNEL

Several sales positions still open in this modern, convenient office. Generous commission and mortgage assistance. Parking free to consistent producers. Reply in confidence to Wes or Phil Dickie at EV 2-6312; eves. EV 3-3846.

DICKIE AGENCIES LTD.
Member of Real Estate Board and Multiple Listing Service.
919 Fort St.

MAN AND WIFE RESIDENT-MANagers required for large local motel. Good living quarters provided. Permanent position, good salary and benefits, experience an asset but not necessary. Apply Victoria Press, Box 415.

CARETAKERS WANTED FOR small estate. Cook, tidy housekeeper, handyman gardener. Must both love animals. Cottage, utilities and salary. Adults, car preferred. Victoria Press, Box 357.

26 FEMALE HELP WANTED

WANTED — EXPERIENCED GENeral helper for bakery and snack bar. Apply in person at National Employment Office, Order No. 5-815.

RELIABLE BABY-SITTER, 3-YEAR old child our home, most week days 2:30 - 5:30 p.m. and some evenings. EV 2-6366.

PRACTICAL NURSE FOR 2 nights a week, 11 p.m. - 7 a.m. EV 2-6822.

URGENT: BABYSITTER WANTED, 5-day week. Call EV 6-5562 after 5:30 p.m.

EXPERIENCED DINING ROOM waitress required for evening shift. Apply Colonial Inn, 770 Government.

HOSTESS, HEAD WAITRESS. APply 2015 Douglas. Please phone for appointment. EV 5-6731.

HOUSEWIVES

Interviewing, part time, no selling. Phone between 1-3 p.m. 382-5288.

WAITRESS WANTED, DAY SHIFT. Apply in person Connie's Restaurant, 2656 Quadra.

BABYSITTER, MY HOME, 1 child. Waterans - Island Highway area. 8 a.m.-4:30 p.m. 386-8868.

RELIABLE DAY SITTER, 5-DAY week, 8 to 5:30. Colwood area. Ph. GR 8-6836.

HOUSEKEEPER FOR REST HOME outside Victoria. Wanted immediately. 652-1932.

BEAUTY COUNSELORS WILL train you to make "money. No canvassing. EV 2-6306.

YOUNG WOMAN WANTED FOR car drying. Apply Speedy Auto Wash, 1011 Fort, 8:30 to 5 p.m.

PRACTICAL NURSE IMMEDIATEly for rest home, references. 384-7988.

HELP WANTED, NIGHT SHIFT. Apply Beacon Drive-In, 120 Douglas.

EXPERIENCED WAITRESS FOR day shift. Melrose Cafe.

26 FEMALE HELP WANTED

SENIOR GENERAL INSURANCE stenographer required shortly. Knowledge of rating, policy writing and also bond necessary. This is a responsible position and only those with an aptitude and good knowledge of the business will be considered. Salary commensurate with experience. Please apply Victoria Press, Box 353 giving all particulars.

HEAD NURSE—TO TAKE CHARGE of Nursing Service in 76-bed hospital during the hours of 4 p.m.-12 p.m., 12 midnight to 8 a.m.—work schedule pre-planned — Four hours travelling time to Vancouver. Nurses' Residence accommodation available. Direct applications to: Director of Nurses, Campbell River and District General Hospital, Campbell River, B.C.

KINDLY WOMAN FOR PERMANENT part time sitting, days and evenings. Able to care for young baby as well as older children. Prefer someone free to take complete charge of household for occasional weekend. Reply Victoria Press, Box 361, giving name, phone and references.

ARE YOU A HOUSEWIFE WITH some free time and wish a part time career in merchandising that offers a stimulating challenge and diversion from housework? If you have the intelligence and personality for business, write Victoria Press, Box 395.

LADY TO WORK IN DRY CLEANing store. Must be 1st class seamstress, pleasing personality and able to meet public. 35 hours per week. To start immediately. Apply Handi-Spot Dry Cleaners, 3 West Burnside. EV 2-8712.

MIDDLE-AGED OR RELIABLE lady for afternoons, babysitting, 3 to 6 and Saturday, 2 school-age girls, 5 days a week, my home. Close to Bay and Quadra Sts. EV 2-4846 after 6 p.m.

POSITION FOR SALES CLERK IN large city garden centre, working outdoors involved. Interesting work. Apply stating age, experience and marital status to Victoria Press, Box 418.

KITCHEN HELP, COOK, TRAINING while working, 5 days a week, prefer over 30. Waitress part time till April 1st, after that, full time, 2 days a week, over 30. Dutch Latch, Malahat.

BOOKKEEPING MACHINE OPERator, MSA benefits, etc. Starting wage $230. Reply giving age and experience to Victoria Press, Box 381.

EXPERIENCED SHORT ORDER cook and 1 waitress required. Piccadilly Fish and Chips and Coffee Shop, Esquimalt Plaza. Apply between 2 and 4:30 p.m.

FOR GENERAL OFFICE ACcounting, experienced on adding machines, some typing, etc. Give experience, age and marital status. Victoria Press, Box 384.

MAID WANTED FOR VERY REserved and quiet hotel. Capable and active housekeeper-maid 4 hours per day. $1 per hour. Apply 2 to 4 Ritz Hotel, 718 Fort St.

2 MEDICAL SPECIALISTS REquire part time housekeeper-typist. Medical vocabulary essential. Victoria Press, Box 403.

BUSINESS GIRLS! CONTACT Canada's leading placement service. DRAKE PERSONNEL. 385-3425.

GOOD STENOS AND TYPISTS ARE in immediate demand. Ph. OFFICE ASSISTANTS (V.I.) 386-7728 (Permanent and temporary placement.

AN EXPERIENCED SHIRT LAUNdry presser. Top wages plus bonus. Apply to Mr. Randall, Individual Dry Cleaners, 1566 Fort.

MIDDLE-AGED WOMAN OR couple to look after elderly couple, furnished apartment available. Reply Victoria Press, Box 412.

RELIABLE WOMAN FOR LIGHT housework. Few hours weekly. Shoal Bay area. $1 per hour plus fare. Phone evenings, 384-9114.

DOES AN AVON REPRESENTAtive call on you? We may need someone in your neighborhood. For information phone EV 4-7345.

WORKING MOTHER REQUIRES babysitter over Oshtorin Crescent area. My home. Call 385-3481 mornings.

29 TEACHERS WANTED

TEACHERS WANTED

for all subjects

Secondary and Elementary

by ten School Districts in the

NORTHERN INTERIOR

OF

BRITISH COLUMBIA

for full information write:

NORTHERN INTERIOR TEACHERS SERVICE
1095 HOWE STREET
VANCOUVER, B.C.

29 SITUATIONS WANTED MALE

DUTCH GARDENER-LANDSCAPER. All current styles. Gardens rearranged and cleaned up. Lawns prepared, seeded and top-dressed. Rockeries, rock walls, brickwork, ponds, etc. Transplanting, pruning. 382-0827.

A COMPLETE LINE OF RENOVAting big or small, we do them all. We will furnish references on past work done. Free estimates. Phone EV 2-8407.

INCOME TAX RETURNS
Completed at your home or mine.
$3.00 up
Phone 384-0725 or 479-4816

GARDENING — GARDEN CLEANing—pruning. Free estimates. Ph. GR 9-1219.

EXPERIENCED MAN WILL TOP, limb and fall trees. Licensed and insured. EV 5-3858.

HOUSE DOCTOR
Alterations, repairs, odd jobs. 385-2034

FRONT END MAN WANTING night shift work only. Part or full time. 477-6440.

EXPERT PRUNING AND SPRAYing, fruit and ornamental trees. Free estimate. EV 5-6518.

ALL TYPES OF LANDSCAPING. C. G. Mortensen, 382-0211.

DRYWALL TAPING and FINishing, call 479-3705 after 5 p.m.

GUTTERS RENEWED. PAINT work, odd jobs. GR 9-2742, GR 9-3798.

PAINTER. EXPERIENCED. DEsires work. Phone 386-7642.

MANUEL DELIMA — GARDENER
EV 3-5805.

PRUNING — DIGGING
GR 8-3427

GENERAL CARPENTRY OR ODD jobs. EV 2-4644.

REASONABLE GARDENING. Phone evenings. EV 4-3368.

ELECTRICIAN SPECIALIZED IN housewiring. 385-8808.

30 SITUATIONS WANTED FEMALE

TYPING, STENOGRAPHY, BOOKkeeping, mornings. Experienced. GR 9-8224.

BOOKKEEPER, ACCOUNTING. EXperienced on adding machines, typing and general office. 477-5085.

30 SITUATIONS WANTED FEMALE

LOOKING FOR A FIRST-CLASS BOOKKEEPER IMMEDIATELY? We have such a person. She has several years experience, with excellent references. Phone OFFICE ASSISTANTS (V.I.), 386-7728.

CAPABLE MATURE LADY WOULD like position as motel housekeeper or housekeeper-companion in nice home with own suite available. Highest references. Victoria Press, Box 417.

MOTHERS: IF YOU'RE WORKING sick or just shopping, two experienced mothers will give care to your little ones. Ker Ave. EV 2-1342, EV 4-6652.

LET OFFICE ASSISTANTS (V.I.) help you with your TEMPORARY and PERMANENT OFFICE PLACEMENT requirements. 386-7728.

WILL LOOK AFTER SMALL CHILD in my home from March 1. Call between 8 a.m. and 5 p.m. Saanich area. EV 6-1080.

SPEEDY CLEAN UP, SPECIALIZE in house cleaning. Licensed and bonded. Also attic and basement cleaned. Call 5 to 7 p.m. EV 5-9949.

WILL BABYSIT DAILY OR BOARD my home, any age. Hampshire Rd. 382-2858.

BABYSITTING, MY HOME. DAYS EV 6-1815.

36 BUSINESS SERVICES AND DIRECTORY

Bricklayers

FIREPLACES, CHIMNEYS AND repairs, etc. EV 2-1961.

Carpenters

VICTORIA FIXIT SHOP
Carpenters, painters, ceramic tile, tile floors, roofing, small appliances. Low rates. We fix anything. Pickup and delivery. We do it for less. 382-3115. 702 Cunningham St.

SPECIALIZING RUMPUS ROOMS, sundecks, cabinets, carports, tiling, additions, general carpentry. Free estimates. Bob Mackenzie, 388-6191.

GENERAL REPAIRS, ALTERAtions, Additions. Fast, courteous service. Free estimates. W. Earl Eby 385-0040.

HOME REPAIRS, ALTERATIONS, attic and rumpus rooms, cabinets. Good workmanship. Free estimates. Phone EV 3-0187.

QUALITY WORK AT REASONABLE rates. Additions, renovations, etc. Estimates plans. Glower 656-6620.

EXPERIENCED CARPENTER IN finishing, cabinets, alterations and repairs. Hour or contract. 479-4349.

ENGLISH CABINET MAKING. Kitchen cabinets, general carpentry. Free estimates. G. Coultas 479-1666.

FINISHING FRAMING CABINETS. D. Fowlie, EV 6-2848.

GENERAL CARPENTRY REPAIRS and alterations. 383-3252.

RUMPUS ROOMS, BARS, PANELing, alterations. 382-5077.

HOUSE FRAMING — FINISHING. Available now at O.A.K. 477-3402.

Carpets and Linoleum

ARMSTRONG'S & DOMINION OIL Cloth's latest in inlaid and Corlume, latest in tiles. Qualified experts on our carpets and linoleum floor supplied and installed. Standard Furniture Co. 737 Yates St. EV 3-5111.

BOURGIANS CARPETS AND LINOleum—Carpets, Linoleum, Ceramic, plastic Tiles, supplied and installed. Free estimates. 715 Pandora. Phone EV 6-2401.

Cement

ANYTHING IN CONCRETE SWIMming pools, precast septic

60 FUEL

Wood and Sawdust

PLANER ENDS, HAND-PICKED, 2" x 4", 2" x 10". Basi Bros. EV 4-6780.

½ CORD LOAD DRY FIR WOOD, delivered, $18. Diamond. 652-2308.

61 BUILDING SUPPLIES

BUTLER BROTHERS SUPPLIES LIMITED

BAY STREET STORE
600 BAY STREET NEXT TO VMD
Phone 386-6328

WE ARE OPEN SATURDAYS TILL NOON for all your pick-ups of cement, brick, gravel, sand. WESTEX roofing. WESTROC wallboards etc., etc.

For damp basement walls use STAPRU masonry paint. Seals and beautifies in one operation.

For free-running leaks get STAPRU Water Stop.

See our complete stocks of GOLDBLATT tools for the masonry and plastering trades.

USED BRICKS
Colorful used firebrick picked up ..... $50 M
Used red brick ..... $60 M
CONCRETE MIXERS
Iowa motor (terms) $82.50
With electric motor $112.50

PHONE US FOR SERVICE

FROM OUR KEATING CROSS ROADS STORE—PHONE 652-1121
OPEN 6 DAYS A WEEK
7:30 to 5:30 P.M.

PLAY SAFE. Protect your home and family. 2½-lb. dry chemical fire extinguisher, effective on oil or electrical fires. ... only $15.75

Take our new stocks of PLUMBING ITEMS for the DO-IT-YOURSELF MAN. Copper pipe and fittings, iron pipe fittings, plastic pipe and fittings. Top quality bathroom accessories, towel bars, soap holders, paper holders and many more items.

All sizes of step and EXTENSION LADDERS in stock. Wood or aluminum, from $4.00

1x6 CEDAR shiplap M/R ..... $98 M
2x4 No. 3 R/L
M fine lots, only ..... $75 M
Regal CEDAR Posts ..... 35c ea.
8' CORE STAIRS ..... 20c ea.
2rd R/L Good for garden stakes, etc., ... 1½c lin. ft.

BUTLER BROTHERS SUPPLIES LIMITED

MOORE-WHITTINGTON LUMBER LTD.

GIANT MANUFACTURERS' CLEARANCE SALE IN PROGRESS
Feb. 24, 25, 26th

Come in and TAKE ADVANTAGE of TREMENDOUS SAVINGS

* * * *

S&E M-W SIGN—Off Bay Street
Just West of Government
3014 Bridge Street
Phone 386-1331

OPEN 6 DAYS—Until 5 p.m.
LOTS OF PARKING SPACE

CUBBON LUMBER
819 Alpha Street 386-3268

	6 ft.	8 ft.
1x3 Rough (12 pcs.)	$4	$1.29
1x3 Dressed (12 pcs.) ...	$4	$1.38
1x3 Dressed (8 pcs.)	$1	$6
1x4 Dressed (8 pcs.)	$9	$1.28
1x6 Dressed (4 pcs.)	$9	$1.20
1x6 Dressed (4 pcs.) ...	$1.04	$1.57
2x2 Dressed (8 pcs.)	$4	$1.30
2x3 Dressed, each	$0	$4
2x4 Dressed, each	$8	$6
2x6 Dressed, each	$0	$5
2x8 Dressed, each	$8	$1.20
2x10 Dressed, each	$0	$1.60
2x12 Dressed, each	$4	$1.92

PACKAGED LUMBER
2x4 Econ. (50 pcs.) 4' fir $5.25
2x4 Econ. (50 pcs.) 8' fir $7.75
2x4 Econ. (50 pcs.) 8' $10.75
2x4 Econ. (100 pcs.) 8' $15.00
2x8 Milltrim (28 pcs.) 8' $8.25

* CONVENIENCE
* QUALITY
* SATISFACTION

OPEN SIX DAYS A WEEK TO 5:30 P.M.

CUBBON LUMBER

WHY PAY MORE?
MALABAR TEAK, prefinished, 4'x8'x¼" panelling No. 2 .. $3.49
2'6"x6'6" mahogany doors ... $4.66
2'4"x6'6" mahogany doors ... $4.20
2'6"x6'6" mahogany doors ... $5.15
2'8"x6'6" mahogany doors ... $5.55
4'x8' Gyproc panels $2.35
4'x8'x5/16" fir sheeting $1.98
4'x8'x¼" sanded plywood $2.95
4'x8'x¼" D. hardboard $1.39
200' basket weave fence $17.50
2"x4" economy studs, 8', 50 pieces $9.50
1/2" forest siding, 1,000 B.M. ...$49.00

LANGFORD BUILDING SUPPLY
Open Seven Days A Week
840 Goldstream Ave. GR 9-1728

KEEN DISCOUNT BUILDING SUPPLIES LTD.
2951 Bridge St. — EV 4-3134
(Opposite Old Country Rentals)
"YOUR ARBORITE HEADQUARTERS"
Standard Patterns, 4x8 ..... $16.50
VINYL ASBESTOS TILE
9x9 480 gn 14c — 1-36 gn - 10c
PARTICLE BOARD — ¼" - $3.35
⅝" - $4.19 — ¾" - $4.90
SHERWIN WILLIAMS PAINTS
10% off list prices
CITATION HARDBOARD
Special $4.98
CORRUGATED PLASTIC PANELS
7-oz. — 26½"x8' - $4.29 — 26½"x12' $4.99
PEGBOARD, 4'x8' — ⅛" - $2.70 — ¼" - $4.32
PLASTIC WALL TILE — 06c - 04c
METAL & WOOD MOULDINGS
Cash Discounts — Personal Service

LUMBER SPECIALS
BEFORE YOU BUY
CHECK OUR PRICES
New stock of all types, sizes, rough or dressed framing lumber. Complete stock for all your home construction requirements.
LUMBER BARGAINS
— PRICE PER 1,000-FT. LOTS —
1x8 Milltrim Cedar Shiplap $89
1x8, 1x10 Fir Shiplap $55
2x4 8' pre-cut studs $35
2x4, 2x6, R/L $35
2x8, 2x10, 2x12 R/L $59
Builders, contractors, we're pleased to quote on House orders and quantity lumber jobs. Free estimate and Price List of all types of Lumber. Deliveries made to all Vancouver Island and Gulf Islands points.
BOME LUMBER AND BUILDING SUPPLY
409 DAVID STREET EV 2-2211

61 BUILDING MATERIALS

STEWART & HUDSON LTD.
Building Supply Centre

ROOFING SALE
Weathergard Locking Shingles
DESIGNED FOR B.C. COAST to resist high winds ... $6.88 per square (covering 100 square feet.)
HEXAGON SHINGLES $6.88 square
210 lbs. SQUARE BUTT SHINGLES ..... $6.88 square
90 lb. ROLL ROOFING, White, Black, Green, Red and Blue ..... 4.88 roll
52 lb. 3-ply SMOOTH ROOFING ..... 3.44 roll
45 lb. 2-ply SMOOTH ROOFING ..... 2.88 roll
We apply all types roofing shingles, shakes and flat roofs at highly competitive prices. Let us quote you the complete job.

PLYWOOD SALE
SANDED FIR
4x7—⅛ $2.39
4x8—⅛ 2.74
4x8—¼ 3.69
4x8—⅜ 4.44

CHARGE ACCOUNTS BUDGETS

STEWART & HUDSON LTD.
405 Gorge Rd. 386-3211
Open all day Saturdays
Free Easy Parking

S. J. PEDEN LTD.
BUILDING SUPPLIES
$ SAVING BUYS ! !
CEILING TILE, 12x12 and 16x16, 64 sq. ft. ctn. ... $8.95
9x9 VINYL ASBESTOS FLOOR TILE wide color choice) 10½c
2" FIBERGLAS INSULATION BATTS, 135 sq. ft. bndl. ... $7.56
DOOR JAMB, 1¾ rabbet, set $2.99
3x6x¼ Rotary Mahogany $1.69
4x7x3/16 VG Mahogany $2.55
4x8x3/16 V-G Prefinished Mah. $8.88
2 mil. x 72" wide Polythene, 500 sq. ft. rl. $2.95

MAHOGANY DOORS
Excellent Stain and Paint Grade. All sizes available.
2'0"x6'6"x1⅜" and under, ea. $5.28
2'4"x6'6"x1⅜", each $5.65
2'6"x6'6"x1⅜", each $5.89
2'8"x6'6"x1⅜", each $6.33

FIR PLYWOOD SALE
UNSANDED		SANDED	
5/16" ...	2.46	4x8 ¼"	2.47
⅜"	2.98	4x8 ⅜"	4.43
½"	4.01	4x8 ½"	5.66
⅝"	4.98	4x8 ⅝"	6.89
¾"	6.08	4x8 ¾"	7.89

BUDGET TERMS AVAILABLE
Open All Day Saturday
S. J. PEDEN LTD.
2855 Quesnel St.
Between Market and Topaz
One Block East of Douglas
Phone 386-3464

CUBBON BUILDING SUPPLIES LTD.
1730 Cook Street Phone 384-8181

A COMPLETE LINE OF BUILDING SUPPLIES for the HOMEOWNER. WATCH for our SPECIALS in FRIDAY TIMES and SATURDAY COLONIST. Drop in or phone our competent sales staff on any building supply problem.

Garden Stakes, 1"x1"x96", 12 pieces $1.28
Cold Frames, 2" cedar, 3'x5' ... $5.49
Cold Frame Sash for above ... $7.95
Compost Box, 4'x6'x3' high ... $9.85
Greenhouse, 8'x10', precut. $129.95
Patio Stones, red or grey, from .41
Basket Weave Fence, 42", lin. ft. ..... .36
Core Slabs for fencing, ea. .22
Core Slabs, 100 or more, ea. .20
Ranch Panel Shorts, from, per ft. ..... .05
3/8"x72"x¼ Mahogany Panels ... $1.70
3/8"x96"x¼ Mahogany Panels ... $2.00
Shingle Stain, per gal. from $2.45
11"18"x4x8 Sanded Plywood ... $3.95
⅛"x4x8 Sim. Teak Panels $3.95
⅜"x4x8 Gyproc, per sheet $2.49
⅛"x4x8 Base White Fibreboard $3.46
Ceiling Tile, 64 sq. ft. ctns. ... $8.95
Entrance Doors, 1¾", from $13.95

Open FRI. NITE 'TIL 9 p.m.
All Day Saturday to 5:30

CUBBON ON COOK

R. A. GREEN LUMBER CO. LTD.
MILLWORK SPECIALISTS
KITCHEN CABINETS
QUALITY WORKMANSHIP
SEE US NOW
FREE ESTIMATES
BOAT BUILDERS
YELLOW CEDAR — OAK
MARINE PLYWOODS
You need it — We have it
DOUGLAS ST. 385-9774

GOLDBLATT TOOL HEADQUARTERS
Tools for the Tradesmen — Plaster Concrete—Tile Setters. Abitul, a product without equal for bonding new concrete to old surfaces. Plasterlast in eleven eye catching colors can be applied by Trowel, Brush or Roller Coater. Sand Gravel, Cement in any quantities. Open Saturdays till 1:00 p.m.
ISLAND BUILDING SUPPLY COMPANY LTD.
73 Gorge Road East 383-5178
Opp. B.C. Hydro Bus Depot

FENCING FOR LESS
50 Feet picket fencing $18.50
50 Feet basket weave fencing $28.50
12'x20' CARPORT, complete . $89.00
12'x20' GARAGE $155.00
(Plus Roofing)
SHERWIN-WILLIAMS PAINTS
SAANICH LUMBER YARDS
3041 Douglas Street EV 5-2498
Near the Mayfair Shopping Centre

JOGINDAR LUMBER CO. LTD.
1080 Goldstream Ave.
478-2821 478-9284

CUSTOM SAWING DIMENSION LUMBER AND TIMBERS
CEDAR OR FIR

1,000 CLEAN, USED, RED BRICKS, 4c each. 386-4707.

62 FURNITURE

WALNUT WRITING DESK, $19.95; Large oak writing desk, $22.50; Glass top coffee table, $9.95; Oak buffet, $17.50; Nice oak china cabinet, $48.95; Kitchen china cabinet, $19.95; Drop-end lounge, excellent condition, $59.95; Chesterfield and chair, $44; Chrome suite, $22.50; Hollywood bed, $17.50; Combination wardrobe chest, near new condition, $49.95. T and T Variety, 2605 Douglas. 383-5393.

COME TO THE BRITISH Upholstery Shop and have your old chesterfields upholstered like new. Large range of fabrics for slip covers and drapes. Occasional chairs. Large hand made wing chairs; also reproduction Victorian chairs. One beige French provincial chesterfield, $245. Corner of Johnson and Broad. Phone EV 5-2222.

AS NEW, VIKING FRIDGE, $135, 1-year guarantee; lowboy china cabinet, $45; single Hollywood beds, $17.50, $23.50, $27.50; buffet, glass doors, $27.50; dark walnut china cabinet, $39.95; complete bedroom suite, $79.95. T and T Variety, 2605 Douglas. 383-5393.

BEAUTIFUL ITALIAN PROVINCIAL 4-seater, solid, foam, tapestry covered chesterfield suite. 3 months old. New $600. Sacrifice $430. GR 7-6168.

62 FURNITURE

FEBRUARY HOME FURNISHINGS SALE OF USED or NEW FURNITURE!
2-pc. chesterfield suites— $39.50 to $69.50
Walnut finish bedroom suite, B dresser, chest, bookcase bed, NEW $99.95
Above complete with box B spring and smooth-top mattress, NEW $159.95
Walnut Arborite 5-pc. bronze-tone dinette suite, NEW $59.50
9' x 12' rubber cushion back B vinyl rug, NEW— $37.50 and $44.50
FREE DELIVERY
EASY TERMS
FREE PARKING
STANDARD FURNITURE
BARGAIN BASEMENT
Scollard Bldg., View Street
EV 2-5111

SPECIALS FROM OUR TRADE-IN DEPT.
1—Gold nylon hide-a-bed $99.50
1—4' 8" mahog. bed, as new $49.50
2—Small occasional chairs, as new, each $39.95
Walnut buffet $22.50
1—12' x 15' Ezru carpet, suitable for bedroom or living room. Good value at $65.00
1—9' x 12' brown carpet with underlay. Special at $45.00
NOTE.—We have just received another shipment of the very popular "Princess Chairs" — all covered in fine velvet and four lovely colors.
OUTSTANDING VALUE AT $29.95
FREE DELIVERY AND EASY TERMS
"HOME" FURNITURE
825 Fort St. EV 2-5138

KILSHAWS AUCTIONEERS
Buy — Sell
Cash
Guaranteed Appraisals
1115 Fort EV 4-6441

LUNDS AUCTIONS
Tuesday and Saturday
ALL HOUSEHOLD FURNISHINGS TOOLS, CARS, BOATS, ETC. PHONE FOR FREE APPRAISAL
936 FORT ST. EV 5-8308

MAYNARDS AUCTIONEERS
Furnishings purchased outright or sold on consignment. Appraisal without obligation.
HIGHEST PRICES REALIZED AT MAYNARDS! 386-5191

CLEANING
Two-piece chesterfield cleaned, demothed, in your own home from $17. All work guaranteed. We also clean carpets. Call Ambassador Home Service. EV 2-5532.

FINEST RE-UPHOLSTERING Call EV 2-4111 for free estimates Standard Furniture 739 Yates.

DOUBLE FOLD-AWAY BED, as new, $28. GR 9-7359.

HOSTESS ROCKER CHAIR, $5. 414 Cecelia Rd.

63 MUSICAL INSTRUMENTS

TINY SPINET, ONLY 4'3" WIDE AND 3'3" HIGH.
Rent to purchase $10 a month.
WILLIS SPINET PIANO—
Rent to purchase $12 a month.
BEAUTIFUL CHICKERING GRAND PIANO, 6' length.
Rent to purchase $20 a month.
MASON & RISCH PIANO—
Rent to purchase $10 a month.
FLETCHER BROS.
2020 Douglas 383-6145

HEINTZMAN AND NORDHEIMER pianos, new and used, for sale or rent. Lessons available. Eaton's Music Centre, Main Floor, Home Furnishings Building. Phone 382-7141.

THOMAS
Two-Manual Organ and Bench, $715.
Trades Terms Lessons
Bernie Porter Music
EV 2-8542 1724 Douglas St.

HAMMOND SPINET ORGAN AND bench, walnut finish, perfect playing condition, fully guaranteed $1,295. Trades accepted, budget terms. Lesson plan at no additional cost. Woodward's, 2nd Floor, Mayfair. 386-3322.

IT COSTS NO MORE TO OWN the best. We welcome comparison ... prove it for yourself by playing the Hammond Organ in EATON'S Music Centre. Phone 382-7141.

USED PIANOS FRO $195.00, TO $495.00 including Heintzman. Buy on convenient budget terms. Call EATON'S Music Centre. Phone 382-7141.

SMALL SPINET PIANO AND bench full keyboard. White spruce soundboard. Good tone. $598, trades accepted. Budget terms. Woodward's, 2nd floor, Mayfair. 386-3322.

BEFORE YOU SELL OR TRADE your piano let Woodward's give you their fair valuation, no cost or obligation. Woodward's, 2nd Floor, Mayfair. 386-3322.

ELECTRIC CHORD ORGAN, $85. Electric Hawaiian guitar, $25; Amplifier $65. Will sell separately. 382-4691.

IT COST LESS TO OWN A LOWREY or Hammond organ; Willis, Lesage or Kawai piano at Willis Music Studios. 1230 Broad St. 385-5342.

40 - BASS CONCERT IMPERIAL chord organ by Excelsior. $149, budget terms Woodward's, 2nd Floor, Mayfair. 386-3322.

FOR SALE — HOHNER 120-BASS piano accordion, ivory colored, with case, $210. Pat, EV 5-8945.

WE BUY USED PIANOS FOR cash. Phone Eaton's Music Centre, 382-7141.

FENDER BASS AND BASS AMPLIfier. EV 3-7387.

MARY WORTH

Television for Thursday

Programs subject to last-minute changes by stations concerned.

Time	CBUT Channel 2	KOMO-TV Channel 4	KING-TV Channel 5	CHEK-TV Channel 6	KIRO-TV Channel 7	CHAN-TV Channel 8	KTNT-TV Channel 11	KVOS-TV Channel 12	Time
8:00		Lone Ranger	Telescope	Romper Room	King and Odie	Romper Room		Frisky Frolics	8:00
8:30		Jack Lalanne	Telescope	Sideshow	Patches	Sideshow		Frisky Frolics	8:30
9:00		Movie	Eye Guess	Sideshow	News	Sideshow		Woman's World	9:00
9:30		Movie	Concentration	Kids: Charlotte	McCoys	Kids: Charlotte		McCoys	9:30
10:00	School Telecast	Movie	Morning Star	School Telecast	Andy Griffith	Ed Allen		Love That Bob	10:00
10:30	Giant: Helene	Movie	Paradise Bay	Giant: Helene	Dick Van Dyke	Mr. and Mrs.	Farm: News	Dick Van Dyke	10:30
11:00	Butternut Square	Supermrkt Sweep	Jeopardy	Bingo	Love of Life	TV Bingo	Romper Room	Love of Life	11:00
11:30	News (11:30)	Dating Game	Post Office	Shopping	Search: Light	Shopping	Romper Room	Mike Douglas	11:30
12:00	Bachelor Father	Dunna Reed	Wanda Wunda	Noon Show	The Detectives	James Beard	Let's Make Deal	Mike Douglas	12:00
12:30	Search: Light	Father Knows Best	King's Queen	Movie	As World Turns	Movie	Days of Our Lives	Mike Douglas	12:30
1:00	Girl Talk	Ben Casy	Doctors	Movie	Password	Movie	Bal Masterson	Password	1:00
1:30	As World Turns	Ben Casy	Another World	Movie	House Party	Movie	Bingo	Houseparty	1:30
2:00	Password	Nurses	You Don't Say	Capers (2:15)	To Tell Truth	Movie: Capers	Dragnet	To Tell Truth	2:00
2:30	Cuisine	A Time for Us	Mike Douglas	Mr. and Mrs.	Edge of Night	People	Match Game	Edge of Night	2:30
3:00	To Tell Truth	General Hospital	Mike Douglas	To Tell Truth	Secret Storm	Fractured Phrases	Highway Patrol	Secret Storm	3:00
3:30	Take 30	Young Marrieds	Movie	Take 30	J. P. Patches	It's Your Move	Girl Talk	P.D.Q.	3:30
4:00	International Zone	Never Too Young	Movie	International Zone	J. P. Patches	Mickey Mouse	Paradise	Mickey Mouse	4:00
4:30	Razzle Dazzle	Where Action Is	Movie	Razzle Dazzle	J. P. Patches	Soupy Sales	Adventures	Fun-O-Rama	4:30
5:00	Passport	Captain Puget	Stan Boreson	Convoy	Lloyd Thaxton	Convoy	Brakeman Bill	Woody Woodpecker	5:00
5:30	Music Hop	Dobie Gillis	Huck Hound	Convoy	Thaxton; News	Convoy	Brakeman Bill	Movie	5:30
6:00	Addams Family	News	News	News	News	News; Sports	Cheyenne	News	6:00
6:30	News	News	News	Wackiest Ship	Rifleman	Tides and Trails	Cheyenne	Movie	6:30
7:00	Seven Show	Enough O'Toole	Twilight Zone	Wackiest Ship	To Tell the Truth	Voyage	Everglades	Movie	7:00
7:30	Hogan's Heroes	Batman	Daniel Boone	Musical Showcase	Monsters	Voyage	Science Fiction	Munsters	7:30
8:00	Seaway	Gidget	Daniel Boone	Seaway	Gilligan's Island	Camp Runamuck	Ski Northwest	The Rogues	8:00
8:30	Seaway	Henry Phyfe	Laredo	Seaway	My Three Sons	It's Your Move	Sea Hunt	The Rogues	8:30
9:00	Dream of Jeannie	Bewitched	Laredo	Dream of Jeannie	Movie	Branded	Trails West	Movie	9:00
9:30	Telescope	Peyton Place	Mona McCluskey	Telescope	Movie	Sing Out	News	Movie	9:30
10:00	Shenandoah	The Baron	Dean Martin	Dr. Kildare	Movie	Dean Martin	Movie	Movie	10:00
10:30	Serial	The Baron	Dean Martin	Peyton Place	Movie	Dean Martin	Movie	Movie	10:30
11:00	News	News	News	News	Movie: News	News	Movie	Movie	11:00
11:30	Movie	Movie	Johnny Carson	Movie	Movie	Movie	News	Movie	11:30
12:00	Movie	Movie	Johnny Carson	Movie	Movie	Movie		Movie	12:00
12:30				Movie	Movie	Movie			12:30

TV TALK

By JIM TAYLOR

An estimable chap named A. P. Rainey phoned the other day to discuss mumbling. We always have high-tone discussions like that.

Anyhoo, his complaint was that too many actors mumble, both in movies and on television, so no one can understand what they're saying.

Cunningly I struck back, pointing out that with most of the stuff on television today maybe it's better that way. Particularly since many actors went to the Tear-Your-T-Shirt-Scratch-Your-Navel-and-Grunt School of Acting.

But he was not to be dissuaded, demanding that I command all directors instruct their actors to enunciate.

So okay, you guys, spit out the pebbles and speak, or you'll be back doing guest shots on Eye Guess.

"Let's take a look at the video-tape replay of the wrong number you just dialed."

Thursday's Highlights

9:30 p.m.—Telescope offers The Flying Lambs, about a Manitoba family of bush pilots—2, 6.

10:00—Dean Martin's guests are Kate Smith, Don Adams and Eddie Fisher—5, 8.

Thursday's Movies

9:00 a.m.—Three Bad Sisters (1956 drama), John Bromfield—4.

12:30 p.m.—River of No Return (1954 adventure), Robert Mitchum—6, 8.

1:00—The Enchanted Cottage (1945 romance), Robert Young—13.

3:00—Beauty for the Asking (1939 comedy), Lucille Ball—13.

3:30—Target Hong Kong (1953 drama), Richard Denning—5.

5:30—Enemy General (1960 drama), Van Johnson—12.

★ 9:00—Harvey (1950 comedy), James Stewart—7.

9:00—Band of Angels (1957 drama), Clark Gable—12.

10:00—Son of Fury (1942 adventure), Son of Fury—11.

10:15—Hunt the Man Down (1951 mystery), Gig Young—13.

11:00—Three Brave Men (1957 drama), Ray Milland—12.

11:30—Bombers B-52 (1957 drama), Karl Malden—4.

11:30—Watch Your Stern (1960 comedy), Kenneth Connor—6, 8.

★ 11:30—The Wrong Man (1956 drama), Henry Fonda—7.

11:30—Finishing School (1934 drama), Frances Dee—13.

11:35—Josephine and Men (1955 comedy), Glynis Johns—2.

12:30—The Boss (1956 drama), John Payne—12.

1:00 a.m.—Seven Miles from Alcatraz (1942 drama), James Craig—13.

Thursday's Radio

8:00—CBC Talent Festival—CBU.

63 MUSICAL INSTRUMENTS

HALL & FAIRFIELD MUSIC CENTRE
Everything in Music
MUSICAL INSTRUMENTS
MUSIC LESSONS
Open Wednesday afternoons and Friday evenings
728 Fort EV 5-8342

TENOR SAXOPHONE, $125. PHONE EV 6-2102 between 3 and 5 p.m. Ask for Lorne.

COMPLETE DRUM SET FOR SALE —Phone evenings 6-7 p.m. EV 5-8295.

CASH FOR USED PIANOS, ORGANS —Willis Music Studios, 385-5242.

PIANOS EXPERTLY TUNED AND repaired. FREEMAN—479-6440.

DRUMS, LUDWIG AND GRETSCH Zildjian cymbals. EV 2-6816.

63A MUSIC TEACHERS

PRIVATE MUSIC LESSONS
MOST ALL INSTRUMENTS
HALL & FAIRFIELD MUSIC CENTRE
728 Fort EV 5-8342

PROFESSIONAL INSTRUCTION GUITAR
BERNIE PORTER MUSIC STUDIO
1724 Douglas St. EV 2-8542

PLAY POPULAR PIANO
20 lessons, results guaranteed.
Mrs. Ted Williams EV 6-1283

ESTHER'S ACCORDION STUDIO
Accordions Loaned Beginners
1420 WESTALL EV 3-0701

64 TV, STEREO, RADIO SALES AND SERVICE

19" ADMIRAL TV THINLINE portable. 1963 model. Complete with stand $80. 479-3288.

21" TABLE MODEL TV, $30. EV 5-7131.

4-WAY COMBINATION, $95. 386-9485.

1964 SUPERB AM/FM 4-BAND Loewe-Opta portable, $40. 386-1882.

64 TV, STEREO, RADIO SALES AND SERVICE

Save up to $250 on quality stereo AM/FM radio, phono combinations. Choose from Electrohome, Philips, R.C.A., Grundig and Zenith. Used 3 way TV combination, 17" Admiral with new picture tube only $85.00. Used Vacuum cleaners $24.95; used table ironer, G.E., $22; used transistor radios from $9.95. KENT'S LTD. — 742 - Fort St.

19" TV — $129.95! YES it's true, and these sets are in A-1 condition, having been used on our rental fleet. They are transformer-powered top quality ADMIRALS which regularly sell for $239.95. BUTLER BROTHERS, 1720 Douglas. EV 3-6911.

FULLY RECONDITIONED AND 6-month money-back guarantee on used TVs and radio combinations from $39.50.
Quadra Appliance Servicenter
3814 Quadra St. EV 5-6422

BARGAIN—AM-FM STEREO HI-FI with multiplex Garrard changer. Few months old. Top condition. Was $480, sell for $350 or near offer. 384-7482.

BUILD YOUR OWN HI-FI. LARGE stock of kits, speakers, grille cloth. We instruct you. Williamson's Camera and Hi-Fi, 608 Fort St.

TV CHECKUP
$15, plus parts, installed. Includes pickup and delivery. Butler Brothers, 1208 Douglas. EV 3-1321.

HAROLD C. KILNER
TV Service — 7 Days a Week
Guaranteed Repairs
Calls $3.50 EV 2-7473

TV RENTALS
By the week or month.
BUTLER BROTHERS
EV 3-6911 1720 Douglas St.

CHESTER LITTLE TV AND RADIO repairs. Guaranteed work. Estimates. Calls $3. EV 4-4260.

PHILCO PORTABLE T.V., YAGI all-band antenna. 656-2720 after 6 p.m.

21-INCH DE LUXE CONSOLE TV —Excellent condition; $40. 386-6885.

TV AND FM ANTENNAS
Scuba Shop, 1829 Douglas.

64 TV, STEREO, RADIO SALES AND SERVICE

RENTALS AND REPAIRS
TV, Radio, Record Players and Tape Recorders, reasonable rates. Your Victoria headquarters for Philips, Electrohome, RCA and Zenith.
KENT'S LTD.
742 Fort St.
Sales: 383-7104 Service: 383-3513

TELEVISION—RADIO MAJOR APPLIANCES
Repairs made in your home or in the service building by competent technicians and backed by famous HBC guarantee. You can charge it or use your PBA. Dial 385-1311.
THE BAY

MOBILE RADIOTELPHONE
• Rent . . . Purchase •
Ball & Shemilt Electronics Ltd.
No. 1 West Burnside Rd.
386-7701

DUMONT
3 WAY COMBINATION
Up to $300 trade. $449 and up plus trade. No down payment.
CONTINENTAL HOME SUPPLY LTD.
851 Johnson St. 386-2458

VICTORIA WEST RADIO AND Television. 382-6412. Serving Victoria for 18 years.

65 MOTORCYCLES

AMOR'S SPECIALS
1966 DUCATI, 100cc $299
1966 BULTACO, 200cc $599
1965 305 YAMAHA $595
1965 VESPA, 150cc $365
New HONDA 180cc $565
New YAMAHA 80cc $256
New SUZUKI, Trail 90, $60 off new price.
1965 TRIUMPH $650
1956 TRIUMPH, 650cc $390
1956 TRIUMPH, Candy red, 650cc $475
1953 B.S.A., 350cc $165
Harley Davidson $99
2 ROYAL ENFIELDS, $100 off each.
1956 FORD wagon $398
NOBODY UNDERSELLS AMOR SALES
3400 Douglas St. 386-3053

1,200
New YAMAHAS now being unloaded in Vancouver
100 cc TWINS are on the way
You have to see them to believe it at
MULLINS MARINE SALES LTD.
925 Yates St. EV 2-1928

THE HOME OF HONDA
Large selection of the very popular S90 HONDA. Top choice of all HONDA models, new and used. Drop in and select your personal machine at
Les Blow Motorcycle Sales
Douglas, North of Burnside
EV 4-7943

IDEAL FOR SCHOOL OR WORK. The new Harley 90cc lightweight. Low, low price $297
BROOKLANDS MOTORCYCLES
997 Fort Street 383-5928

MOTORCYCLE FOR SALE, 250 Ariel, excellent condition. Phone GR 8-1272 between 6:15 and 7 p.m.

NEED MONEY, MUST SELL, 1964 Honda 50, perfect shape, helmet, tools, rack. GR 7-1515.

1965 DUCATI 250-CC SCRAMBLER Small motorcycle accepted in trade. 385-4178.

'53 TRIUMPH 650 CC, $200 OR BEST offer. EV 5-8087 after 4:30.

1961 TIGER CUB, GOOD SHAPE. Extras. $800. Ph. 656-2292.

66 BICYCLES

BICYCLES! BICYCLES!
Mustangs, roadsters, sports models, or 10-speed racers. We have them all. Shop where the selection is best.
ROBINSON'S
1307 BROAD ST. EV 5-3429

BICYCLE SALE NOW ON
Bicycles made by Raleigh 3-speed, $39.50. 3 bicycles at $12.50 each. Electronic Bike Shop. EV 5-9613. 702 Johnson Street.

BICYCLES NEW AND USED
Trades Accepted—Repairs
Russ Hay 2542 Gov't EV 4-4722

LARGE BOY'S BIKE, EXCELlent condition, $18. EV 6-2808 after 5.

67 STOVES AND FURNACES

BLOWER MOTORS FOR OIL stoves $10.00 each at Victoria Electric Motors and Appliances. 1019 Blanshard St., EV 4-3325.

RANGE AND FURNACE REPAIRS —Boilers and Cyclon oil burners installed. 477-4912.

GENERAL RANGE, MUST sell, reasonable. 383-0049.

71 FARM IMPLEMENTS

BUTLER BROTHERS TRACTOR SHOP
Headquarters for proven
J. L. CASE
Utility and farm equipment
Keating X Road 652-1121

MAYHEW and STRUTT LIMITED
For the Finest in FORD FARM and INDUSTRIAL Equipment
2300 DOUGLAS Street
386-7704

71 FARM IMPLEMENTS

INTERNATIONAL CUB LOWBOY with rotovator. 6476 Oldfield Rd. 652-1816.

73 TOOLS FOR RENT

Rototillers — Compressors
Rock Drills — Concrete Breakers
Pumps — Space Heaters — Mixers
Floor Sanders and Polishers
Alf Becker
2961 Tillicum EV 4-6414

74 GARDEN SUPPLIES

FULL LINE of LATERS' Garden and Orchard Chemicals, Sprays, Dusts, Liquids, etc.
also a complete line of Garden Implements and Power Mowers, Rototillers, etc.
MARSHALL WELLS
724 Fort St. EV 4-1021

Fertilizer

LANGFORD TRUCKING AND EXcavating. Well rotted barnyard manure. Grows anything 6, 7, or 8-yd. loads, $2.50 per yard delivered C.O.D. only engines. W. A. Riddell, GR 8-3517.

WELL-ROTTED COW MANURE, no weeds, 2 yards $6, 5 yards $12. By bag 75c. 383-4356.

TURKEY MANURE, 50c A SACK delivered. Pulverized, $1. Smith's Turkey Farm. GR 8-1674.

SPECIAL CHICKEN MANURE. YOU haul, we load, $1.50 a yard. 478-2580 or 478-1073.

CHICKEN MANURE, HAUL LOAD lots, 2 miles $1.50 per yard. Phone 656-3121.

"FREE" CHICKEN MANURE. Oliver's, 2921 Phipps, Langford.

ROTTED COW MANURE, 4 YARDS $10; 2 yards $6; $1 per sack. 479-1288.

DUCK MANURE, 50c A BAG. Sidney Duck Farm. 656-1412.

LOST LAKE FARM FOR ALL types of cow manure. Ph. 479-3641.

Plowing, Rotovating and Cultivating

AL PISTEL ROTOTILLING—Powerful machine, enters small gate. EV 3-7345.

C STARCK (SIXTH YEAR) ROTOvating lawns, etc. Priced to suit everyone. GR 9-3137, EV 3-1084.

JACK'S TRACTOR SERVICE. ROtovate, plow, level. GR 8-1566.

DON'S TRACTOR SERVICE. PLOW, cultivate, rotovate, level GR 7-3813.

COOPER'S TRACTOR. ROTOVATE plow, level, etc. EV 2-9318.

Seeds, Bulbs, Plants, Trees and Shrubs

JUST ARRIVED
Large selection of Seeds and Supplies at the
VICTORIA PET SHOP
Broad and Johnson EV 4-5721

Top Soil, Rocks and Fill

Best METCHOSIN topsoil, no weeds or clay, excellent for lawns and flowerbeds.
LAYRITZ NURSERIES. GR 9-3434.

SHREDDED PEAT SOIL—GARDEN sand, manure, gravel, fill. Soil and manure by the sack. E. Nixon Ltd. GR 9-1987.

CLEAN FILL, ROAD GRAVEL, top soil. O.K. Trucking Co. Ltd. 386-3414.

BEST PEAT SOIL, ALSO CHICKEN manure. 478-2580 or 478-1073.

79 SPORTING GOODS

HUSQVARNA 30/06 AND 4X SCOPE, $149; Win. 1886 40/65 cal. $64; Rem. 243 and 4X scope, $189; Sav. .22 Hornet and 4X scope, $89; Mannlicher 6.5, $87; 300 Savage, $85;

82 MISCELLANEOUS FOR SALE

FOR SALE OR RENT
INVALID AIDS

Wheel chairs
Commodes
Baby scales
Air purifiers
Bicycle exercisers
Ultra-violet lamps
Walkers
Bed pans
Vaporizers
Rowing machines
Infra-red lamps
Crutches

SURGICAL SUPPLIES Limited

Division McGill & Orme
1012 Broad Street
Phone EV 4-8433

DEMOLITION SALE
1114 - 1118 PANDORA AVE.

Enamel and stainless steel sinks, windows, doors, bathroom fixtures, electrical fixtures. Oil furnace, hot water tanks, and wood red brick.

SEE FOREMAN ON SITE
Including Saturday and Sunday

O.K. TRUCKING CO. LTD.
386-3414

BARGAINS IN
USED AUTOMATIC WASHERS

NORGE "Time-line" deluxe only $60.95

FRIGIDAIRE "de luxe" Only $60.95

BOTH OVERHAULED AND GUARANTEED

MAIS FURNITURE
1622 Cook EV 5-2433

Duncan Phyfe drum table, $54; coffee tables, $12.95 to $18.50; step tables, $13.95 to $19.95; 2-pc. chesterfields, $29.50 to $199; armless convertors, $29 to $69; rockers, $39 to $44.95; china cabinets, $39.95 to $69; buffets, $19.50; chests of drawers, $14.95 to $39.95; dressers, $19.50; single Hollywood beds, $29.50 to $69.95; hide-a-beds, $89 to $149; 24" G.E. electric range, $88; refrigerators, $69 to $119; brass wall plaques, $3.95 to $5.95; 35-pc. breakfast sets, $4.95 and $6.95.
PANDORA FURNITURE
1080 Pandora 383-6319

PRE-STOCKTAKING SPECIAL

Popular new shades of wool worsted suits in regular and young men's slim fittings.

$59.50

EXTRA PANTS FREE

LES PALMER
714 View EV 2-2825

WHEEL CHAIR
for SALE or RENT
by day, week or month

OWL DRUG
Downtown 383-6761 — Free Delivery — Mayfair 386-3464

SALE CONTINUES
on Quality BEATTY appliances. FREE set of TEFLON cookware with the BEATTY 30" Electric range featuring infinite-heat switches, top lamp, automatic oven and outlet, visual door (removable) and teflon coated broiler — Pay $229.95 with your trade — Terms to suit. BUTLER BROTHERS, 1720 Douglas EV 5-6811

"NEW ARRIVALS"
Shell suits in orlon and cotton knit. Delightful spring shades.

KAROLYN'S STYLE SHOPPE
382-9662 2519 Estevan

SPECIAL:
CANON "VI-L"
with case, meter, 28-mm wide angle lens, 100-mm tel. lens, flash, zoom finder, lens hood and 2 filters. COMPLETE and LIKE NEW ..$285

JUS-RITE PHOTOS
716 Yates St. 384-1852

SPECIAL
4 H.P. 26" riding mower. REG. $345.00. NOW ONLY $299.50, on easy terms. Have your power mower SHARPENED and SERVICED at B.C. POWER MOWER SALES, 932 Fisgard. Phone 382-6513 for pickup and delivery.

AUTOMATIC ELECTRIC RANGES in perfect condition and guaranteed three months—$89.95, $99.95, $79.95; 21" ranges $45 and $69.95; fridges from $29.95 to $69.95; electric guitar amplifier with tremolo, $47.50. T. & T. VARIETY, 3095 Douglas—383-5383.

CUT FOOD COSTS
Victoria's only complete food service offers meats, vegetables, fruits, juices, etc., plus all name-brand staple products. Save up to 30% on your total food budget. Terms available. 388-6521. BB Enterprises

RAMSDEN'S CARD TABLE, FOUR matching folding chairs (new); maple dinette suite; bedroom suite; rumpus room furniture; Westinghouse oven and Pyrex; Astral fridge. EV 5-2187 after 6 p.m.

SALE SEWING MACHINES
Take your pick from 18 used sewing machines, each with a 1-year guarantee, all makes and prices, from $14.50. Coast Sewing Machines, 816 Fort, EV 2-8614.

HIP WADERS! CANADIAN MADE. Tough, pliable, reinforced rubber for snug fitting comfort. These are quality waders at only $17.95. Robinson's, 1307 Broad St.

TYPEWRITERS, ADDERS AND CALCS. New and rebuilt. Student rentals. Use our lay-a-way. ISLAND BUSINESS MACHINES LTD., 3063 Douglas St. 384-7148.

CASH REGISTERS, ADDING MACHINES, etc. Most makes; new and reconditioned. Amber agent. Owen Sons & Richardson Ltd., 930 Johnson. prone EV 5-3868.

NEW AND USED WASHERS AND dryers. Island Washer Sales and Service, 873 Chatham. EV 5-9412.

CASH REGISTERS—REMINGTON, Hugin, Burroughs, New and used. ISLAND BUSINESS MACHINES LTD., 3063 Douglas 384-7148.

WARMTH AND ENERGY FOR cold weather! Try Babs's Honey—in your hot beverage. You get more miles per cup! Keeps you going!

BUY IT AT SALVATION ARMY Thrift Stores. 529 Johnson, 385-3235. 721 Goldstream, 478-0823, 904 Esquimalt, 384-8188; Sidney, 656-1722.

WE BUY AND SELL USED doors, windows, plumbing, electrical fixtures, kitchen cabinets. EV 4-8137

WATERPROOFED TARPAULINS and boat covers. Victoria Tent and Awning Co., 881 Fisgard St. 383-8215

TWO SIDES ONLY. GOVERNMENT inspected beef, young and tender, 43c lb. After 10 a.m. GR 8-1434.

LEN GLANCY PAINTS
SHINGLE STAIN — $2.95 gal.
1116 Blanshard St. 386-6537

10-LB. FREEZER PACKS, $17.95. Graham Meats, 701 Fort. 384-8232.

POTATOES
Good, sound Gems, $2.75 per 100-lb. Lost Lake Farm, 1000 Beckwith.

HOOVER VACUUM
382-5340

7 CU. FOOT WESTINGHOUSE fridge, $30. 384-7813 All-Temp.

LARGE GENERAL ELECTRIC fridge. Good condition, $60. 479-2761

100 STACKING CHAIRS, GOOD condition, $3.25 each. 386-7251.

6 CU. FT. LEONARD FRIDGE, $25. 384-7813. All-Temp.

WESTINGHOUSE FRIDGE, 9 CU. ft. Good condition, $40. EV 4-2300.

INCINERATORS, $4.50 (STEEL), delivered anywhere. EV 3-4300.

WHITE ACRILAN CARPET 10'x12'. Newly cleaned. $70. 385-3073.

4, HOLLYWOOD BED, $20; VEGETable juicer, like new, $30-4300.

9-CU. FT. LEONARD FRIG. $40. 385-9428.

82 MISCELLANEOUS FOR SALE

AT
EATON'S
WAREHOUSE
749 View Street

SHOP
Thursday and Friday 'til 9

NO DOWN PAYMENT
with your
EATON ACCOUNT

ECONOMY FURNITURE
6 BEDROOM SUITES $99.50
2 CHESTERFIELD SUITES $99.50
4 KITCHEN SUITES, 5-piece $39.50
10 HOSTESS CHAIRS $25.00
4 REFRIGERATORS $195.00
2 DEEP FREEZERS
13 cu. ft. $219.00

CONTINENTAL
HOME SUPPLY LTD.
851 Johnson St. 386-2458

SIDES of
MATURE BEEF
55c lb.
Cut and wrapped
frozen and delivered

HARVEY'S FINE MEATS
2709 Quadra EV 3-2031

PLAN THAT PATIO NOW! ALsynite sheeting, in pleasing colors, is perfect for roof and walls—protects against weather and wind. You'll be surprised at the low cost, too. Industrial Plastics Ltd., 566 Fort.

DEMOLITION SALE
12 HOUSES TO GO
Plumbing, heating, electrical fixtures, windows, doors, flooring and siding. Used bricks and shrubs. Lee Ave. and Trent St. See man on job site for best deal.

MOVIE AND SLIDE PROJECTORS and screens, tape recorders, polaroid cameras, walkie talkies, for rent by the week or day, reasonable rates. Polaroid film for sale. Jerome's Rent-Alls, 913 Pandora. 385-3121 or 385-2211.

REBUILT VACUUM CLEANERS floor polishers etc. One year "as new" warranty. Largest selection in town. Unsurpassed value. Cash or Credit. ABC Electric, 882 Fort Street. 382-7221.

NOW . . . KIRES APPLIANCE service, authorized McClary - Easy depot, can offer you the finest workmanship in repairs to all makes of refrigerators and freezers. 1769 Blanshard. EV 2-4723.

DOUBLE BEDS $17 AND $18.95 complete; washing machine $15.50; hall table $7.50; glasses 5c and up. Log Cabin Sales, 730 Goldstream. 478-0821.

B.C.'s Largest International Bulk Cheese Selection
FOOD PALACE
Corner of Gorge Rd. & Harriet

WE BUY, SELL AND TRADE AT People's Trading Post, 2510 Trans-Can. Highway. 478-3033. Open Sundays, 1-5 p.m. Closed Wednesday.

NORDHEIMER PIANO, GOOD CONdition, $600. Green Damask chesterfield chair $40. Phone EV 2-8427 or EV 5-7081.

21-INCH TV, ANTENNA, MODERN gas range, single bed box-spring and mattress, $35. All excellent condition. EV 5-7042.

FOSTER'S FURS, 730 YATES HAS a nice selection of fur collars to trim that cloth coat or suit from $10 up. EV 2-2314.

COINS — 1960 HONG KONG 10c; 1919 Canada 20c; 1936 Canada $1.00; 1938 Canada 10c; 1939 Canada 1c. Victoria Press Box 398.

72-HR. GOLF REPAIR SERVICE
New and Used Clubs and Carts
VAN ISLE GOLF SERVICES
949 Fort EV 5-0134

MUST SELL MATCHING SET WEDding and engagement rings $180 value, consider all offers. 385-8086.

CLOWELLY
EVERLASTING LIGHT BULBS

YOUNGSTOWN STEEL KITCHEN sink unit, 2 drawers, 2 cupboards. Excellent condition. $40. 385-3084.

PORTABLE SEWING MACHINE for sale. 479-2782.

83 MISCELLANEOUS WANTED

MAYNARD'S AUCTIONS
Articles bought outright for cash or sold on consignment.
HIGHEST CASH OFFERS
MAXIMUM DISPLAY FOR CONSIGNORS
732 Johnson 385-3191

HIGHEST PRICES PAID
For brass, copper, aluminum, batteries and radiators at Star Oil and Scrap Metals
OPEN SATURDAYS
1051 ISLAND HIGHWAY

NEED CASH?
Cash paid for good tools, cameras, all types of musical instruments. What have you? Island Trading. NOW AT 630 JOHNSON ST., just down from Douglas. 384-5454.

JUNK CARS
$5 if complete, partly dismantled cars with engine hauled away free. Williams. EV 2-8050.

KILSHAWS
CASH FOR FURNISHINGS
EV 6-6441

SQUARE DEAL SUYS
Anything Useful. Picks Up Junk
383-1328 1136 Hillside EV 3-1091

LUNDS AUCTIONEERS
BUY — SELL — APPRAISE
938 Fort EV 6-3238

BRING US YOUR STEEL, CAST iron, brass and copper, etc. Industrial Iron, 341 Tyee Road.

GOOD BOOKS ALWAYS BOUGHT
HAUNTED BOOKSHOP
949 Fort EV 3-1439

BEST CASH PRICES FOR FURNIture, trunks, heaters. Reliable Used Furniture, phone EV 3-6714.

WANTED — WAGON OR BUGGIE wheels, harness or complete buggie. Phone, etc. EV 4-5157.

FARMER'S AUCTION PICKS UP furniture, tools, etc., every day. Sales Saturday. 479-1312.

REFRIGERATORS AND FREEZers bought. 384-7813. All-Temp.

POWER LAWN MOWER WITH catcher. Phone 477-6388.

WANTED BOY SCOUT HAT. PH. 479-4830.

84 SWAPS

HOHNER CHORD ORGAN, ROGers Majestic 21" TV, garden swing seat, for 9' or 6' fibreglas dinghy, cellist's band radio-phone or tape recorder or cash. 385-1972.

14' CLINKER, 5-H.P. SEAGULL, for tent trailer or utility trailer in good condition, or will sell. Phone 384-5008 after 5 p.m.

VICTORIA CONSTRUCTION LTD takes trades on custom-built houses. Phone Mr. Jones EV 4-8112 or 385-2238 for full particulars.

FURNITURE, BOATS OR ANY thing of value accepted in trade. Telmac Swap Shop. EV 5-5441.

WESTINGHOUSE AUTOMATIC washer, just overhauled. Swap for what have you? 386-6880.

86 MISCELLANEOUS TO RENT

SEWING MACHINES, ALL KINDS, $2 a week. Coast Sewing Machines, 816 Fort. EV 2-9014.

90 PETS AND SUPPLIES

BLACK, MALE PUPS FOR SALE, $2.50 each. 652-1711.

REGISTERED CARDIGAN WELSH Corgis Sooke. 642-3086.

REGISTERED PUG PUPPIES. 479-3831.

PUREBRED, MALE, SAMOYED. Offers. GR 7-3873.

LABRADOR RETRIEVER PUPS field trial, show stock. 479-2574.

IRISH SETTER PUPPIES, $45. 478-6862

REGISTERED WHITE TOY POODle puppies. 652-3268.

EXPERT POODLE CLIPPING Grahada Poodle Parlour. EV 4-8466

KERRY BLUE TERRIER PUPpies. Information call EV 4-8421.

REGISTERED WELSH CORGI PUPpy, male. Phone GR 7-1397.

WHITE FEMALE POODLE, $100. Phone 478-1385 before 5 p.m.

OCTOBER PUP BLACK SAMOYED —GR 9-6737.

TUMBLEWEEDS

90 PETS AND SUPPLIES

PUPPY OBEDIENCE CLASSES. Let Michael Williams teach you how to train your puppy indoors be devetops bad habits. 3 to 6 months. Also classes for older dogs. EV 5-9036 or 658-3113.

HARVEY'S PET FOOD — ALL meat, 3 lbs. for 29c. Harvey's Fine Meats Ltd., 2709 Quadra at Hillside. EV 3-2031, EV 5-3935.

GOOD SHEPHERD SHELTER, 3842 Dean Rd., R.R. 1. We have guides and black Labrador Irish setters, keeshond. GR 9-2848.

VICTORIA POODLES PREFER THE DOGGY WASH. 3239 DOUGLAS St. EV 5-9016

YOUNG CATS, 7 MONTHS TO 1 year need adult homes. C.P.L. Ph 383-8195, 384-9882.

PUREBRED GERMAN SHEPHERD, female, 6 months. Reasonable to good home. 479-3898.

PEKINGESE PUPPIES. CAN DEliver anywhere on island. Phone 743-5407. Box 248, Lake Cowichan.

91 CHICKS, POULTRY, HATCHING EGGS, SUPPLIES

HAMP PULLETS, 20 WEEKS, $1.65 each. Oliver's, 2931 Phipps, Langford.

LOCKER FOWL, 50c EACH. Oliver's, 2931 Phipps, Langford.

CRISS-CROSS PULLETS, 14 WEEKS old, $1.45. 652-2807.

92 LIVESTOCK SUPPLIES

FOR SALE, REGISTERED, PUREbred 2-year Welsh Stallion. Excellent breeding and conformation. Further details on request. Write M. Rawlins, Box 1077, Courtenay, B.C.

VICTORIA WESTERN HORSEMENS club invites everyone on a free trail ride, February 27, starting at the Saanichton Fair grounds, 1 p.m. sharp. Rain or shine.

5 HIGHLAND COWS AND 2 Calves. Open for offers. Apply 4820 Prospect Lake Rd.

MINK FARMER NEEDS HORSES. GR 8-1434.

HAY FOR SALE, $30 AND $35 A ton. 656-3227.

HEREFORD HEIFER AND STEER calves, 300 - 450 lbs. Ph. 479-2782.

FOR SALE, GOOD QUALITY HAY. Lost Lake Farm. 479-3841.

HORSE SHOEING. N. LEAVER. GR 9-5488.

100 CARS FOR SALE

W-H-O-L-E-S-A-L-E
To the Public
S-A-L-E
Drastic Stock Liquidation

NO MONEY DOWN
FIRST PAYMENT 1st APRIL
PAYMENTS TO 48 MONTHS
Buy any car without a penny down and pay as you drive.

66 IMPALLA Hardtop ..$1395
62 VAUXHALL Wagon ..$1095
64 CORVAIR Sedan ..$ 997
58 CHEVROLET Sedan $ 895
61 OXFORD Sedan ..$ 845
61 ALPINE Sports ..$ 795
59 RILEY Sedan ..$ 735
61 CONSUL Convert. ..$ 695
62 MINI MINOR ..$ 613
59 VAUXHALL Wagon ..$ 595
60 HILLMAN Sedan ..$ 538
57 ZEPHYR Sedan ..$ 463
58 AUSTIN Sedan ..$ 437
58 FIAT Wagon ..$ 395
54 PONTIAC 2-Door ..$ 277
55 VOLKSWAGEN ..$ 248
56 NASH Sedan ..$ 177
55 HILLMAN Hardtop ..$ 162
53 DODGE Sedan ..$ 72
53 FORD Sedan ..$ 69

57 Austin — 62 Morris — 61 Consul
58 Consul — 60 Sunbeam — 54 Austin
62 Envoy — 60 Valiant — 58 Fiat
56 Austin — 56 Hillman — 62 Mini
51 Austin — 60 Vauxhall — 53 Rover
58 Victor — 62 Valiant — 58 Metro
61 Oxford — 61 Vauxhall — 61 Alpine
60 Envoy — 62 Vauxhall — 61 Alpine
60 Envoy — 62 Peugeot — 57 Zephyr
61 Austin — 62 Sunbeam — 60 Falcon
62 Morris — 62 Vauxhall — 60 Victor
60 Corvair — 54 Hillman — 61 Volvo
58 Riley — 59 Sunbeam — 62 Victor
60 Consul — 60 Hillman — 59 M.G.
59 Rapier — 58 Volks — 57 Zephyr
62 Alpine — 58 Hillman — 58 Austin
58 Zephyr — 58 Vauxhall — 61 Morris
57 Volks — 61 Sunbeam — 58 Zodiac

58 Olds — 58 Mercury — 53 Olds
55 Chev — 56 Helson — 55 Nash
60 Chev — 57 Cadillac — 56 Chev
54 Dodge — 56 Pontiac — 58 Chev
58 Plym — 53 Meteor — 53 Ford
56 Chev — 58 Impalla — 57 Dodge
53 Dodge — 56 Pontiac — 56 Ford

T-E-L-M-A-C
COMPACT CARS
848 Fort — EV 5-9461
OPEN EVENINGS

61 NSU Prinz ..$595
59 PONTIAC 2-Door ..$395
57 METEOR 2 door ..$95
56 OLDS 4 door hardtop ..$495
55 RIVER 88 sedan ..$395
56 CHEV 2-Door ..$275
58 DODGE Sedan, automatic ..$295
55 PLYMOUTH sedan ..$195
55 DODGE hardtop ..$250
55 STUDEBAKER ..$195
54 CHEV sedan ..$95
53 PONTIAC sedan ..$295
53 PLYMOUTH ..$195
53 BUICK hardtop ..$95
52 PONTIAC Sedan ..$195
50 FORD coupe ..$195

MALIBU MOTORS
"LOW COST CARS"
EV 5-3221 Cor. Quadra and Johnson

J. C. MOTORS LTD.
63 PONTIAC Convertible ..$3,495
63 FORD Hardtop ..$2,495
61 METEOR Sedan ..$1,395
61 CADILLAC 4-Door Hardtop $3,995
61 VOLKSWAGEN, mint condition ..$1,095
60 CHEV automatic ..$1,295
60 CHEV Wagon, V-8 ..$1,295
59 PLYMOUTH Sedan ..$ 795
58 OLDS Sedan ..$1,195
58 PONTIAC Sedan ..$ 895
57 MERCURY Hardtop ..$ 795
56 BUICK, automatic ..$ 495
55 CADILLAC Fleetwood ..$ 895
537 Yates Street 384-6927

1958 AUTOMATIC FORD FAIRlane, sedan model, with radio, heater and power brakes, $950 or nearest offer. 388-5167.

$150 CASH
1952 HILLMAN, REBUILT MOTOR, excellent condition. Phone EV 3-3196, after 5.

TRANSPORTATION SPECIAL, '54 Metropolitan, $75. Apply 9883 Third St., Sidney, B.C.

1964 PONTIAC PARISIENNE 4-door hardtop. Beautiful condition. Phone Jim EV 8-4122 or EV 5-7921.

'59 CHEV BEL AIR 2-DOOR HARDtop, V-8, standard shift. Offers. GR 8-2634

1951 MAYFLOWER TRIUMPH. Good running condition. $100. 385-5408.

'64 VOLKSWAGEN, VERY GOOD condition, 21,000 miles, $1,495. 383-8824.

SACRIFICE, LAURENTIAN AUTOmatic 2/4 sedan. EV 3-7100, after 6 p.m.

$99—'60 PONTIAC. GOOD RUNning order. 383-6083.

'57 CHEV V-8 STICK SHIFT. $750. EV 4-4604.

'50 CHEV. GOOD CONDITION. 384-0627, after 5 p.m.

'51 MORRIS MINOR, $75 OR BEST offer. 2613 Shoreline Rd. EV 5-6826.

MUST SELL '59 DODGE, $95; '56 Plymouth, $125. 386-9063.

'54 FORD HARDTOP. GOOD RUNning gear. $100. 384-3017.

'51 HILLMAN, GOOD CONDITION. $100. EV 2-3376.

IMMACULATE '57 ZEPHYR. BEST offer. GR 8-0632.

1955 BUICK, $145
349 Niagara.

100 CARS FOR SALE

V V V V V V V V V V V V V V V

SPEEDWAY MOTORS
971 YATES ST.

59 KARMANN GHIA Coupe. If you have been looking for one of these hard to get models make haste, it won't last at $1095

50 MORRIS MINOR. A little black beauty with just over 40,000 miles. Absolutely stingy on gas ..$695

57 OLDS Super 88. Power brakes, power steering. A real going machine and substantially reduced at ..$795

62 CHRYSLER Windsor. Fully powered. Luxurious dark blue carpeting, radio, whitewalls and seat belts. Try us at $1995

60 FORD Falcon. New rings, valves and bearings. This is a good little compact and only ..$1295

63 VOLKSWAGEN De Luxe. We have the history on this one. It's a one-owner with 27,000 miles. ...$1495

57 PLYMOUTH 2-Door Hardtop. A V-8 automatic with good tires and fresh paint. Have your dad look at this one fellas, it's a beauty ..$795

WE NEED
MORE SPACE!
These Cars Must Go

53 CHEV ..$245
57 VAUXHALL Victor ..$445
56 VOLKSWAGEN ..$395
52 AUSTIN Somerset ..$195

Open til 9 p.m. Monday thru Friday

USED CAR
DEPARTMENT
385-2415

V V V V V V V V V V V V V V V

J/M WHOLESALE J/M

1960 LARK Station Wagon ..$900
1960 FORD Station Wagon ..$1095
1959 FORD Tudor ..$895
1956 CHRYSLER Hardtop ..$450
1956 FORD Fordor ..$300
1955 PONTIAC Coach ..$250
1957 MONARCH Fordor ..$295
1957 FORD Tudor ..$295
1951 BUICK Sedan ..$100
1951 THAMES ½ Panel ..$250

JAMESON MOTORS LTD.
749 Broughton St.

'63 PLYMOUTH SPORTS FURY 4-door hardtop. V-8, auto., all power, 38,000 or offers. Seen at Pandora Esso Service. 385-9363 or EV 2-8843 after 6.

1964 VOLKSWAGEN, CUSTOM, original owner, radio, new battery, seat covers. Clean, $1,295. Low down payment. 386-9798.

1958 PLYMOUTH BELVEDERE 2-door hardtop, in excellent condition. To see, apply No. 4, 2603 Richmond Road after 4 p.m.

'63 VOLVO, BLACK WITH RED upholstery, radio, oil pressure and ammeter gauges, 32,000 miles. Best offer. EV 2-8868.

'55 CHEV. 2-DOOR, 6, STANDARD, $275. 283 motor, $70. 656-3954.

1960 MORRIS OXFORD, RUNNING condition, $75. EV 2-8788.

100 CARS FOR SALE

BIG SAVINGS
AT
DAVID MOTORS
ANNIVERSARY SALE

65 CORVAIR Monza 2-Door Hardtop. Big motor, 4 on the floor, 4,400 original miles.
SALE PRICE ..$2695

65 VOLKSWAGEN '1500' Station Wagon. Custom radio, near new condition. Reg. $2595.
SALE PRICE ..$2380

64 TRIUMPH TR4 Sports Roadster. Reg. $2,295.
SALE PRICE ..$1785

64 STUDEBAKER Coupe. Gleaming silver with radio. Only 11,000 one-owner miles. Reg. $2,195.
SALE PRICE ..$1890

64 TRUIMPH Spitfire $1680

62 FORD ½-Ton. Long box, 22,000 original miles $1395

63 VOLKSWAGEN 1500 Station Wagon. 15,000 original miles ..$1795

65 CHEVROLET ½-Ton. Long box, very low mileage. Reg. $2495.
SALE PRICE ..$2270

63 MERCURY Monterey Convertible. Loaded with power, extras, showroom condition. Reg. $2895.
SALE PRICE ..$2645

'66 LICENCE PLATES
FREE WITH EACH CAR

60 OLDSMOBILE Super 88 Sedan. Full power, custom radio, etc. Reg. 1795.
SALE PRICE ..$1495

59 DODGE Station Wagon. V8 automatic with radio. Reg. $995.
SALE PRICE ..$595

61 AUSTIN A55 Sedan. Very low mileage. Reg. $1195.
SALE PRICE ..$980

60 METROPOLITAN 2-Door Hardtop. Low mileage, one owner ..$599

62 COMET Custom 4-Door Station Wagon. 24,000 original miles ..$1575

57 MONARCH Sedan. Automatic, power steering and brakes, radio ..$699

61 VOLKSWAGEN Window Van. Spotless, fully guaranteed. Reg. $1295.
SALE PRICE ..$945

63 RENAULT "R8" Sedan. Radio, one owner. Reg. $1395. SALE PRICE $998

VOLVO
DATSUN
STUDEBAKER
MERCEDES

DAVID MOTORS LTD.
1101 Yates at Cook
EV 6-6168

SACRIFICE, 1960 LINCOLN CONtinental Mark IV Convertible Hardtop. Will consider trade-in. EV 3-1873.

'56 ZEPHYR. GOOD RUNNING order. Ideal second car $300 or offer. EV 2-8808.

1954 OLDSMOBILE CUTLASS CONvertible. Low mileage, $8,400. 386-7386.

1958 CHEVROLET 2-DOOR STANDard transmission, radio. Immaculate condition. EV 2-3229.

MUST SELL. '63 PLYMOUTH 7,000 mi. Best offer. GR 8-4497 after 6 p.m.

1962 SIMCA. 38,000 MILES, EX cellent condition. Nothing down, $38 a month. GR 9-6028.

1960 VAUXHALL, MUST SELL—$725 or best offer. 386-8677 evenings only.

100 CARS FOR SALE

EVERY DAY
IS
SAVING DAY
AT
DOLPHIN MOTORS

65 CHEV. Impala 2-Door Hardtop. Power steering, power brakes, custom radio, 327 V8 ..$3195

64 METEOR 4-Door Sedan. 6-cyl., automatic, custom radio ..$2444

64 PONTIAC Strato Chief, Standard, 6-cyl., custom radio ..$2388

63 PONTIAC. 6-cyl., automatic, custom radio, one-owner ..$1988

62 CHEV. Biscayne. V8, automatic, custom radio ..$1788

61 VALIANT V 200. 6-cyl., automatic ..$1288

60 OLDS Super 88. V8, automatic, custom radio $1188

59 FORD Station Wagon. Standard, 6-cyl. Custom radio ..$988

3-Yr. Written Warranty on All Advertised Cars

DOLPHIN MOTORS LTD.
Open From 9 to 9 to
Serve You
Quadra at Pandora
EV 6-3527

HORWOOD BROS.

64 MGB roadster, wire wheels, black with red interior ..$2348
63 FALCON Futura convertible, 4 on the floor, bucket seats, radio ..$2195
63 MORRIS 1100, one owner ..$1390
62 MORRIS van, built-in shelves, new paint ..$795
61 ENVOY sedan ..$595
61 AUSTIN Healey Sprite, very clean, radio ..$1195
60 ZEPHYR convertible, radio. Reg. $1095. Now ..$895
59 VOLKSWAGEN convertible ..$795
60 TRIUMPH Herald ..$595
59 PONTIAC sedan, radio, whitewalls ..$1095
58 MORRIS MINOR ..$245
58 AUSTINS (2), each ..$245
56 PONTIAC 2-Door ..$345
56 RAMBLER automatic ..$395
54 AUSTIN Somerset, good condition ..$295

BANK FINANCING

Morris — MG — Austin
Austin-Healey
Open 9 a.m. to 8 p.m.
810 Johnson Street EV 5-6113

MAYNARDS
AUCTIONEERS

Automobiles for sale by public auction or purchased outright. Excellent returns on clean, late-model cars.

Enquire without obligation.
388-5121

450 H.P. 427 CU. IN. '64 PONTIAC Custom Sport. 2x4, 4-speed, 356 Positraction, power steering and brakes. Cypress green with a matching white interior. New speed tires, immaculate. $3,700 firm. Ph. GR 9-4188. Will take trade.

OFFERS WANTED ON MY 3x Buick Special, complete with side-mounts. Al Capone Special. Phone EV 4-5157.

1954 STUDEBAKER STATION wagon, $295. Apply 2180 Douglas St., 386-6131.

REPOSSESSED AUTOMOBILES from $17 per month. Acceptance Co. must sell. Credit Mgr. 386-5822

WHY PAY MORE? WHOLESALE PRICES AT ART'S CAR SALES, BURNSIDE AT HARRIET

MUST SELL '59 CHEV., VERY good condition, must be seen to be appreciated. $995. EV 5-6440.

'55 FORD 4-DOOR, IN GOOD CONdition. Private. EV 5-1247. 1132 Johnson.

'62 HILLMAN, CLEAN, EXCEllent engine. New tires. First reasonable cash offer. 478-3087.

1956 4-DOOR VAUXHALL. NEW radio and tires. Good condition, $495. Phone EV 2-8805 after 5 p.m.

NICE, CLEAN 1958 MERCURY, has 1966 plates. EV 2-1807.

'55 BUICK HARDTOP. GOOD RUNning order. $400. GR 9-4988.

100 CARS FOR SALE

SUBURBAN
N
O
R
T
H
ON
DOUGLAS

65 METEOR Sedan. 6, automatic ..$2795
65 CONSUL Tudor ..$1495
65 COMET Tudor. 6, automatic ..$2585
65 MONTCALM Hardtop. V-8, automatic ..$3495
65 FALCON Hardtop ..$2795
65 CHEV. Tudor. 6, automatic ..$2895
65 CHEV. Hardtop. Automatic, power steering, power brakes, radio $3395
64 METEOR Sedan. V-8, automatic ..$2495
64 CHEV. Sedan. V-8, radio ..$3095
64 FORD, V-8, radio ..$1995
64 FORD Ranch Wagon ..$2295
64 DODGE Hardtop. V-8 ..$2395
64 COMET 404 Sedan $2295

PERSONALS
FROM SUBURBAN

Customer and Salesman Overheard

"Last December when we bought that new washer it sounded so easy. No payments till February. So now we're just beginning to pay for last Christmas, and wouldn't you know it, the old car needs repairing. CAN YOU HELP US?"

"Certainly, let's talk to an expert. Come on over and meet SUBURBAN'S BUDGET ENGINEER."

WHY DON'T YOU COME IN AND LET US HELP YOU SOLVE YOUR AUTO AND FINANCIAL PROBLEMS.

—PROJECTED PAYMENT PLANS
—ECONOMICAL RATES THROUGH FORD.
—IRREGULAR AND SEASONAL SCHEDULES
—LIFE INSURED CONTRACTS FOR ANY AGE GROUP
—MINIMUM OF RED TAPE
—NO DOWN PAYMENT WITH PREFERRED CREDIT

63 FORD Sedan. 6, automatic ..$1595
63 CONSUL Sedan ..$995
63 COMET. Automatic, 6 ..$1495
63 CHEV. Tudor ..$1595
63 KARMANN Ghia ..$1895
62 PONTIAC Hardtop ..$1795
62 PONTIAC Tudor ..$1295
62 ENVOY Sedan ..$995
62 METEOR Sedan ..$1395
62 CHEV. Wagon ..$1895
61 HILLMAN Sedan ..$795
61 ZEPHYR Sedan ..$995
61 PLYMOUTH Tudor ..$1095
61 CHEV. Sedan ..$1295
60 RAMBLER Wagon ..$1195
60 VOLKSWAGEN ..$795
60 MERCURY Sedan ..$1195
60 FORD 6-cyl. Sedan ..$995
59 CHEV. Automatic, 6 Sedan ..$895
58 CHEV. Tudor ..$695
58 FORD Sedan ..$795
56 CADILLAC Sedan ..$795
56 LINCOLN Sedan ..$695

AT
SUBURBAN
MOTORS
N
O
R
T
H
ON
DOUGLAS

* BURNSIDE TEXACO *
1960 VOLKSWAGEN DE LUXE, radio, new license plates $945
1962 VOLKSWAGEN ..$1045
1963 SPORTS FURY, only 2,800 miles.
Your Volkswagen Specialist, 384-5813

IMMACULATE '56 OLDS HARDtop. New transmission and rear-end. Exceptionally clean and rust free. Could accept older car as part payment. EV 5-1788.

1965 PONTIAC SEDAN. BODY, motor and running gear A-1, good tires. Reliable transportation. $895. EV 3-8314, 8 a.m.-6 p.m.

1963 PONTIAC STRATO CHIEF 4-door sedan, 6 cylinder, standard. Cash offers accepted only. 388-6490 after 6 p.m.

1963 PONTIAC 4-DOOR SEDAN, 6 cylinder, automatic. Excellent condition $1,895. 934 Falmouth Road EV 5-4091.

'56 PLYMOUTH, 8-CYLINDER, standard, 2-door, radio. In good condition, very reasonable. Will consider trade or terms. EV 3-0827.

1954 FORD HARDTOP AUTOMAtic, good condition. $875. Phone 656-9042.

1957 FORD SEDAN, MECHANICally good. One $250, extra one for $1. 2888 Rowland. GR 9-6068.

$350
Vauxhall sedan, 1956 Victor. Nice condition. After 3:30 p.m., GR 9-4468

1956 CHEV. 2-DOOR, $300 — 1110 Lockley Rd., or 385-5262 after 5 p.m.

1953 HILLMAN SEDAN. BEST offer. Can be seen at Hutcheson Texaco, 1047 Fort St.

1951 HILLMAN, GOOD RUNNING condition, $80 or nearest offer. Ph. EV 3-3281.

1960 DODGE TRANSPORTATION special, $70. Phone 477-2102.

100 CARS FOR SALE

EMPRESS MOTORS LTD.

TOP
SELECTION

63 BUICK Riviera Sport Sedan ..$4595
63 BUICK Electra 225 ..3895
64 BUICK Le Sabre Sedan ..3595
63 BUICK Hard Top ..2995
60 BUICK Le Sabre Sedan ..1695
59 BUICK Le Sabre Sedan ..1295
65 PONTIAC Parisienne Sport Sedan ..3595
64 PONTIAC Station Wagon ..3095
63 PONTIAC Sedan ..2095
64 PONTIAC 2-Door ..2295
63 ACADIAN Convertible ..2295
64 IMPALA Sedan ..2695
64 METEOR Sedan ..2695
65 CHEV. Hard Top ..2895
63 OLDS Sedan ..2995
65 METEOR Montcalm Hard Top ..3395
64 MERCURY Marauder Sedan ..3495
62 COMET Sedan ..1495
63 STUDEBAKER Sedan ..1695
62 STUDEBAKER Sedan ..1395
64 RAMBLER Sedan ..1995
63 RAMBLER 660 Station Wagon ..2195
63 PLYMOUTH Fury Hard Top ..2395
65 CHRYSLER Sedan ..3495
63 RAMBLER 2-Door ..1695
64 VAUXHALL Viva ..1195
60 VAUXHALL Cresta ..1095
61 ANGLIA ..895
64 VAUXHALL Station Wagon ..1695
63 AUSTIN HEALEY ..2495
62 AUSTIN Station Wagon ..1295
63 AUSTIN 850 Sedan ..1095

GOOD CARS
PRICED LOW
$695
EACH

57 BUICK Special Sedan
57 OLDS Holiday Sedan
58 PLYMOUTH V8 Hard Top
58 CHEV Sedan
58 FORD 2-Door
57 FORD Station Wagon
56 RAMBLER Station Wagon
58 PONTIAC Sedan

TAKE YOUR PICK
AT
$395

56 MONARCH Sedan
55 CHRYSLER Sedan
55 OLDS 2-Door
56 BUICK Sedan
55 BUICK Roadmaster
55 PONTIAC Sedan
55 CHEV Sedan
56 OLDS Sedan
56 DODGE Station Wagon

TRUCKS

53 CHEV Panel ..$ 225
54 CHEV Sedan Delivery ..250
56 FORD Sedan Delivery ..395
62 MORRIS Van ..795
58 CHEV 3-Ton Chassis and Cab ..1695
55 CHEV Sedan Delivery ..395

A GOOD DEAL
AND
A GOOD DEAL MORE
SEE

EMPRESS

100 CARS FOR SALE

PETER POLLEN
FORD
ON YATES

"Where your buy is backed by service."

SAVE! SAVE! SAVE!

We've SLASHED PRICES on these premium late models to bring you UNBEATABLE BARGAINS
Save up to $600.
HURRY while the selection is good

65 MUSTANG as new, balance of new car warranty, auto., console, bucket seats, custom radio, loads of luxury extras. Was $3495. SAVE $400 ... $3095
65 FALCON 4-door stn. wagon, only 5500 miles on this as new beauty; electric rear window. Was $2895. SAVE $400 ... $2495
65 CORVAIR Monza 2-door hardtop, a low mileage beauty as new throughout. Bucket seats, custom radio, 4 on the floor, finished in a pretty candy apple red and with matching interior. Was $2795. SAVE $300 ... $2495
64 VOLKSWAGEN 1500 station wagon, a popular import model in spotless condition. Was $2195. SAVE $400 ... $1795
64 PONTIAC 4-Door sedan, an attractive popular model in immaculate condition. Was $2395. SAVE $400 ... $1995
64 MERCURY Comet station wagon, this is a popular model and priced to sell quickly. Was $2395 SAVE $400 ... $1995
64 FALCON sedan, new whitewall tires, an economical car, in an attractive color. Was $2295. SAVE $400 ... $1895
63 MERCURY Monterey 4-Dr sedan, luxury model, fully equipped, V8 auto., power steering, radio. Was $2595. SAVE $400 ... $2195
63 MERCURY Monterey 2-door hardtop, V8, a well-cared-for luxury model in immaculate condition, not a better one anywhere. Was $2595 SAVE $400 ... $2195
63 FORD sedan, auto., perfect mechanical condition, not a mark on this fine car. Was $2295. SAVE $500 ... $1795
63 FALCON 4-door stn. wagon, one of the nicest we've had this year. Well cared for and shows it. Was $2395. SAVE $400 ... $1995
59 ZEPHYR sedan, the most popular of all imports, you will like this clean, attractive most. Was $1095. SAVE $400 ... $695

TRUCK SPECIALS

64 ECONOLINE window van. This unit looks as new, windows all around, side loading doors. Was $2595. SAVE $500 ... $2095
62 VOLKSWAGEN window van, ideal for business and family use, very clean condition. Was $1095. SAVE $200 ... $895

Shop Yates Street Auto Room for Better Values in Used Cars.

PETER POLLEN FORD
1060 Yates EV 4-1144
Open Until 9 p.m.

AND

60 CHEV. Station Wagon, very clean ... $1200.00
64 CHEVY II Station Wagon, Sale Price ... $1850.00
56 FORD Station Wagon, One Owner ... $795.00
58 PONTIAC Station Wagon, V-8 ... $1095.00
54 PONTIAC Sedan, One Owner ... $175.00
60 VAUXHALL Sedan ... $795.00
64 DODGE 440 2-door Hardtop fully powered ... $2795.00
56 AUSTIN Sedan ... $395.00
58 CHEV. Sedan, Floor shift $795.00
51 PLYMOUTH Sedan ... $95.00

A & A CARMART
3644 Quadra St. EV 6-2712
CLARE ABBOTT

FOR SALE: 1960 METEOR TWO-door, mint shape, new tires, new paint, good running gear. 479-5423.

'56 VAUXHALL VICTOR. CLEAN, sound mechanically. $500. Phone 477-3295.

1949 STUDEBAKER. REBUILT motor, good body, new tires; $150. 384-8897 evenings.

1960 INTALA 4-DOOR HARDTOP. 382-6427.

1961 CONSUL. GOOD CONDITION 479-1495 after 7 p.m.

100 CARS FOR SALE

NATIONAL MOTORS LTD.

SUCCESS SALE CONTINUES

Over 150 Cars To Go

57 BUICK 4-DOOR HARDTOP
Automatic, radio, power brakes, tinted glass. Reg. $895.
Success Sale Price ... $588

58 METEOR WAGON
V-8, automatic, custom radio, complete owner and service record available. Reg. $995.
Success Sale Price ... $758

58 CHEV. IMPALA CONVERTIBLE
Auto. trans., a rare one indeed. Reg. $1,295.
Succes. Sale Price ... $994

58 DODGE CUSTOM ROYAL 4-DOOR SEDAN
Automatic, radio, power brakes, steering. Reg. $895.
Success Sale Price ... $672

60 TRIUMPH 2-DOOR SEDAN
Bucket seats, 4 on the floor, 2-tone. Reg. $795.
Success Sale Price ... $666

60 RENAULT CARAVELLE HARDTOP COUPE
2-tone, very clean. Reg. $1095.
Success Sale Price ... $844

61 CHRYSLER WINDSOR 4-DOOR SEDAN
Automatic, radio, power steering, brakes, 40,000 miles. Reg. $1,995.
Success Sale Price ... $1,694

62 CHEV. 4-DOOR STATION WAGON
Standard trans., 6-cylinder, vinyl interior. Reg. $1,995.
Success Sale Price ... $1680

62 ENVOY 4-DOOR WAGON
Vinyl interior, 2-tone, GM's dual purpose unit. Reg. $1,395.
Success Sale Price ... $1,255

63 CHRYSLER SARATOGA
V-8, automatic, custom radio, power brakes, power steering. Reg. $2,995.
Success Sale Price ... $2644

63 VALIANT SIGNET CONVERTIBLE
Hi-performance motor, automatic, radio, power steering, whitewalls, vinyl interior. Reg. price $2395.
Success Sale Price ... $2064

63 VOLKSWAGEN DE LUXE
Showroom condition. Reg. $1,395.
Success Sale Price ... $1246

BUYER BENEFITS!
* All Cars Winterized.
* Written Warranty.
* Free Exchange.
* Bonded Salesmen.
* Top Allowance for Your Car.
* Immediate Delivery.

NO MONEY DOWN
First Payment Mid-March

63 FORD GALAXIE '500'
2-Door hardtop, V-8, radio, power steering, power brakes, one owner. Reg. $2395.
Success Sale Price ... $2,178

63 OLDS 98 SEDAN
Every conceivable luxury option in this premium automobile. Cost new $7,500. Reg. $3,695.
Success Sale Price ... $3260

64 STUDEBAKER 2-DOOR FAMILY SEDAN
6-Cylinder, standard trans., economy automobile. Reg. $1995.
Success Sale Price ... $1,737

64 STUDEBAKER DAYTONA 2-DOOR HARDTOP
V-8, automatic, power brakes, steering, custom radio, whitewalls, color red. Cost new $4200.
Success Sale Price ... $2,170

64 CHEVY NOVA SEDAN
6-cyl. standard de luxe model. One owner case history car. Reg. $2195.
Success Sale Price ... $1,993

64 CHEV IMPALA SUPER SPORTS 2-DOOR HARDTOP
Bucket seats, console automatic shift, whitewall tires, radio, power steering, power brakes, V-8. Hard to find model. Reg. $3195.
Success Sale Price ... $2,969

64 CHEVY II
4-DR. STN. WAGON
Automatic, custom radio, vinyl interior, whitewall tires wheel discs. Reg. $2495.
Success Sale Price ... $2,153

65 DODGE POLARA 440 WAGON
V-8 automatic, power brakes, steering, radio, as new. Balance of 5-year, 50,000-mile warranty. Cost New $4700.
Success Sale Price ... $3,795

65 CORVAIR MONZA 4-DOOR HARDTOP
Automatic, custom radio, whitewall tires, vinyl interior. One owner. Reg. $2895.
Success Sale Price ... $2,689

65 BUICK SPORTS STN. WAGON
Vista dome roof, V-8, tinted glass. Automatic, radio, 12,000 miles. Save $1200.
Success Sale Price ... $4,362

NATIONAL MOTORS
On Yates, EV 4-8174
Over Half a Century
"The Most Respected Name in the Automobile Industry."

100 CARS FOR SALE

NATIONAL MOTORS LTD.

SUCCESS SALE CONTINUES

Over 150 Cars To Go

65 METEOR V-8 STAND. TRANS.
Custom radio, only 5,000 miles. Showroom condition. Cost new $3600. Reg. $2,995.
Success Sale Price ... $2,682

65 VALIANT WAGON CUSTOM 200
V-8, automatic, roof rack, electric tail gate, custom radio. Cost new $4,100. Reg. $3395.
Success Sale Price ... $3,175

65 BARRACUDA
Hi-performance V-8, "on the floor," radio, vinyl roof, whitewall tires. Cost new $4200.
Success Sale Price ... $3,268

65 COMET 4-DOOR WAGON
6-Cylinder, standard trans., vinyl interior, one owner, case history car. Reg. Price $2695.
Success Sale Price ... $2,473

TRUCKS

65 Fargo ½-Ton Pickup, Swept Side, 8' box, West Coast mirrors, whitewalls.
Success Sale Price ... $2,090
58 Willys Jeep Wagon.
Success Sale Price ... $495
58 International ½-Ton Pickup.
Success Sale Price ... $795
56 Dodge ½-Ton Pickup.
Success Sale Price ... $795
56 FORD ½-Ton Pickup.
Success Sale Price ... $395
53 Ford ½-Ton Pickup.
Success Sale Price ... $395

NO MONEY DOWN
Only $4.50 Per Week Buys Any One of the Following Cars—
56 Ford Wagon. Full Price ... $281
57 Ford Wagon. Full Price ... $366
54 Hillman. Full Price ... $178
59 Rambler 2-Door. Full Price ... $444
55 Pontiac 2-Door Hardtop. Full Price ... $465
56 Plymouth. Full Price ... $271
41 Studebaker. Full Price ... $76
55 Cadillac. Full Price ... $453
58 Consul Convertible. Full Price ... $161
55 Consul. Full Price ... $281
59 Studebaker Lark. Full Price ... $457

NATIONAL MOTORS
On YATES, EV 4-8174
Over Half a Century
"The Most Respected Name in the Automobile Industry."

PANDORA MOTOR SALES
Formerly Unity Used Cars

CLEARANCE SALE
65 COMET "Caliente" Hardtop, 289 V-8 motor. Automatic. Radio, many other extras. SALE $3,195
65 ISUZU Bellett Sedan. As new, 6,000 miles. SALE ... $1,745
64 CHEVROLET "Bel Air" Sedan. 6 cyl. automatic. Radio, etc. SALE ... $2,395
64 GALAXIE "500" 4-dr. Hardtop. V-8 automatic. Full power equipment. SALE ... $2,695
64 PONTIAC "Laurentian" V-8 Safari Wagon. Automatic, etc. SALE ... $2,695
64 GALAXIE "500" Convertible. Economical big "6". Like new. SALE ... $2,879
60 MONARCH 2-dr. Hardtop. V-8. Automatic, full power equipment, etc. SALE ... $1,595
59 CHEV. V8 Station Wagon, standard trans ... $1,145
58 FORD Ranch Wagon. Automatic. 6-cyl. SALE ... $845

MANY OTHER LOWER PRICED MODELS
854 Pandora 388-5831

M 57 DODGE station wagon, V-8, automatic ... $365
M 63 COMET station wagon, 6 cyl., radio ... $1,895
M 62 PLYMOUTH station wagon, V-8, automatic, power steering, radio, etc. ... $1,995
M NEW TRIUMPH 1200 sedan ... $1,795
MAYFAIR MOTORS LTD.
736 Cloverdale Ave. 386-7313
Triumph — Lotus Dealers

FOR VOLVO
The World's finest car
Call Harry Marks
DAVID MOTORS LTD.
386-6168 385-4829

'57 PLYMOUTH 2-DOOR HARDtop V8, 3-speed, standard floor shift transmission, new tires, '66 plates. $250. EV 6-2747. 158 Robertson St.

Watch for news of the new TVR SPORTSCAR
Hilliard Auto Services Ltd.
(Opposite the Memorial Arena)
Phone EV 3-7811 or GR 7-6715

CLUNKER QUIT
Trade it in. See Doug Boden at Ensign Motors for a premium used car. 930 Yates St. EV 6-2411

MUST SELL BEFORE MARCH '30 Austin, $20; '53 Ford wagon, $120; '58 Ford wagon, '58 Chrysler. Private. EV 3-0965.

1965 CHEV IMPALA
Two-door Hardtop V-8, standard. No reasonable offer refused. Ph 385-3593

$1,295
'59 Parisienne Convertible V-8 automatic, power brakes, steering. Getting married. Must sell. 477-1587.

1960 ENVOY STATION WAGON IN beautiful condition. Low mileage. Can be seen at 1020 McBriar. GR 9-6977.

1963 4-DOOR ACADIAN INVADER, low miles, good rubber, excellent condition. Trade and terms. Ph. 656-9252.

1964 CORVAIR, 13,000 MILES, NEW car warranty until June. Will consider older car in trade. 384-2984, 656-1477.

1953 DODGE V8. $100 OR OFFER. EV 5-7131.

AUSTIN ROADSTER, REAL HOT rod. $200. 3615 Dean Ave. EV 5-1636.

FOR SALE: '58 VOLVO. 4656 Livingstone Ave. GR 7-1722.

'59 RENAULT DAUPHINE, OPEN to offers. 113-110 Menzies.

1955 RAMBLER — BEST OFFER. 386-8373.

1953 ZEPHYR, IMMACULATE. 4011 Quadra. 479-4680.

1955 ZODIAC SEDAN, EXCELLENT condition. $250. Phone EV 5-1349.

1954 PONTIAC SEDAN, GOOD RUNning order. Evenings GR 9-4985.

'59 ZEPHYR. CLEAN, WITH RADio. $925. Townsend 386-

1960 CORVAIR DE LUXE. GOOD condition. $825. 656-8060.

1954 AUSTIN, RUNS GOOD. $75. 384-8887.

100 CARS FOR SALE

$$$$$$$$$$$$$$$$$$$$

SHOP AT ENSIGN
Chrysler - Plymouth
OVER 100 CARS TO CHOOSE FROM

65 ACADIAN Beaumont Custom 2-Door Sedan. V-8, motor, automatic. Only 4,000 miles. PRICE ... $2798
65 VALIANT Signet Convertible. Bucket seats, console shift, automatic, custom radio. Balance 5-yr. 50,000-mile warranty. PRICE ... $3298
65 CHEVROLET Bel Air Sedan. Automatic, custom radio. PRICE ... $2995
65 PLYMOUTH Fury III 4-Door. Automatic, power steering, V-8, high performance, radio. Maroon. PRICE ... $3495
65 CHEVROLET Impala 4-Door Hardtop. Automatic, radio, tinted glass, etc. PRICE ... $3195
64 METEOR 4-Door Sedan. V-8, power steering and brakes, automatic, power rear window. PRICE ... $2685
63 FORD Fairlane 4-door sedan. PRICE ... $1765
63 PONTIAC 4-Door Sedan. 6-cyl., two-tone red and white. PRICE ... $1995
63 RAMBLER Classic Sedan. Automatic, radio. PRICE ... $1895
63 FORD 4-Door Station Wagon. Radio, 6-cyl. PRICE ... $2295

FREE 66 PLATES ON EVERY CAR AT ADVERTISED PRICE

63 PLYMOUTH Tudor Savoy. 6-cyl., green PRICE ... $1795
62 CADILLAC 4-Door Hardtop Sedan De Ville. Power steering and brakes, etc. PRICE ... $3595
62 OLDSMOBILE Fordor Sedan, Super 88. Power steering and brakes, automatic, etc. PRICE ... $2195
62 CHRYSLER Windsor Fordor. Power steering and brakes, automatic, etc. PRICE ... $2195
62 VALIANT 4-Door. Automatic, new tires. PRICE ... $1344
60 PLYMOUTH Tudor Hardtop. PRICE ... $1195
60 CORVAIR 2-Door. Radio. PRICE ... $895
60 FALCON 4-Door Station Wagon. Red and white. PRICE ... $1295
59 STUDEBAKER 4-Dr. PRICE ... $695
59 EDSEL 4-Dr. Hardtop. Automatic, V-8. PRICE ... $695
58 CADILLAC Coupe de Ville. Power steering and brakes, radio, automatic, etc. PRICE ... $1388
57 METEOR Niagara V8, automatic, radio. PRICE ... $795

ENSIGN
Chrysler - Plymouth
930 YATES ST.
EV 6-2411 Open till 9

$$$$$$$$$$$$$$$$$$$$

100 CARS FOR SALE

'65 AUTO SHOW AT MORRISON'S ON DOUGLAS

65 CHEVROLET IMPALA convertible, fully power equipped, outstanding buy at ... $3695
65 CHEVY II NOVA, automatic drive, economy, comfort, value at ... $2595
65 CHEVROLET IMPALA Super Sport, fully power equipped. Quality ... $3595
65 CORVAIR MONZA, 4-door hardtop with 4-speed transmission ... $2695
65 OLDS F-85 sedan, fully power equipped ... $3295
65 VALIANT BARRACUDA, stick-shift, V-8. Try it out ... $2995
65 PONTIAC, 2-door with heater and turn signals ... $2995
65 OLDS 98, fully power equipped. Complete luxury and outstanding value ... $6495
65 ACADIAN, automatic drive, heater, turn signals ... $2595

EASE YOUR MIND WITH MORRISON'S "PEACE-OF-MIND" PACKAGE
* All Cars Safety-Laned
* GM Reconditioned
* All Cars Clearly Priced
* 30-Day 50-50 Warranty on All Cars Over $995
* Free Life Insurance
* 15-Day Exchange Privilege if Major Repairs Become Necessary
* Free 6-Month Lubes
* 6-Month 15% Warranty
* No Down Payment to Good Credit Risk

We Want You To Be Happy!

65 OLDS CUTLASS coupe, fully power equipped ... $3595
65 VOLVO, radio, heater, turn signals ... $2595
65 EPIC, heater, signals, whitewalls, tough little British-built car ... $1495
65 CHEVROLET station wagon, automatic drive, V-8. Great family car ... $3695
65 SUNBEAM TIGER, V-8 ... $3295

SEE THESE AND MANY MANY MORE 1965 CARS . . . WORTHY OF THEIR OWN '65 AUTO SHOW !

63 RAMBLER 220, heater, signals ... $1795
63 HERALD 1200, radio, heater, turn signals ... $1295
63 PONTIAC, automatic drive, radio, heater, turn signals ... $2095
62 CHEVROLET pickup ... $1595
62 FORD FAIRLANE, V-8, with radio ... $1695
62 COMET, heater, signals, whitewalls ... $1795
62 CADILLAC Sedan De Ville, fully power equipped ... $3995
62 VOLKSWAGEN, heater, signals, whitewalls. $1195
62 PONTIAC Parisienne, 4-door hardtop, fully power equipped ... $2095
62 THUNDERBIRD, fully power equipped ... $3695

EASY TERMS AT THE '65 AUTO SHOW ! NO PAYMENTS TIL APRIL

64 RAMBLER station wagon, radio, heater, turn signals ... $2195
64 CHEVROLET Bel Air, radio, heater, signals, whitewalls ... $2495
64 CHEVELLE, radio, automatic drive ... $2395
64 CHEVELLE station wagon, radio, heater, turn signals ... $2495
63 CHEVY II, radio, heater, turn signals ... $1895
63 AUSTIN 850 station wagon ... $1195
63 CHEVROLET sedan, radio, heater, turn signals ... $1995
63 RAMBLER 880, V-8, automatic drive ... $2195

Your Car Is Worth Plenty Here! Come And Talk Trade

64 PONTIAC sedan, you've been looking for this one ... $2495
64 OLDSMOBILE convertible, fully power equipped ... $3495
64 PONTIAC, 2-door hardtop, fully power equipped ... $2995
64 CORVAIR, radio, heater, turn signals ... $2095
64 OLDSMOBILE Super 88, fully power equipped ... $3595

MORRISON CHEVROLET OLDSMOBILE LTD.
3050 DOUGLAS AT FINLAYSON
385-5777

100 CARS FOR SALE

BUY FOR LESS
TRADE FOR LESS
Where Overhead is Low

64 SKYLARK CONVERT. $2,995
62 ALPINE, A BEAUTY $1,395
62 FALCON TU-DOR DEL. $1,355
61 HILLMAN, 35,000 MILES $795
61 VAUXHALL WAGON $595
57 RAMBLER WAGON $595
57 RAMBLER SEDAN $395
56 PONTIAC, R. & H. $395

C.A.C. FINANCING AVAILABLE
LIBERAL TRADE ALLOWANCE

JOE PHILP AUTO SALES
Just up from Douglas
488 Burnside Ave.
384-8311

1964 CORVAIR MONZA. LOW MILEAGE $2,000. 383-9642

FOR SALE. '59 VOLVO 544. BEST offer. 414 Goldstream. 478-2822.

'52 CHEV SEDAN. RADIO, HEATer. $100. Phone 652-1306

1951 AUSTIN A40. GOOD RUNning order. Best offer. EV 5-1213.

'26 MODEL T — CALL 385-6562, between 6-7 p.m.

101 FOREIGN IMPORT AND SPORT CARS

TOYOTA LAND CRUISER
The ideal cross-country or highway vehicle for the outdoor sportsman. Offering a dual-range 3-speed transmission with a 6-cylinder engine and 4-wheel drive, this versatile unit will go virtually anywhere you desire. Available in 4 models, soft top, hardtop, station wagon or pickup. Come in for a test drive today! Prices start as low as $3,195.
SAUNDERS & HITCHMAN
2040 Cadboro Bay Rd.
383-7111-2

'62 ALPINE, WIRE WHEELS, radio, tonneau etc. Only 20,000 mi. $1,395. 477-4418, or see at 1679 Pear Street after 6 p.m.

'65 DATSUN 1600 SPORTS. BLACK and red upholstery, fully equipped $2,500 firm. Phone 384-4281 from 6-8 p.m.

MUST SELL CHEAP: '36 MG, '58 motor, complete with top, etc. Good shape for year. EV 3-8291. Ed, after 6 p.m.; daytime, EV 3-0838. Al.

'59 MGA. WIRE WHEELS, RADIO, aluminum side curtains. New Semperit tires. 383-6397.

MERCEDES BENZ 190 S.L. HARD top sports coupe. Pearl white. $1,650. 477-2825 or 478-1824.

1961 MERCEDES - BENZ 180 GAS. Excellent condition. $1,320 cash. 656-3573.

1960 TR 3 ... $850. 478-3573.

IMMACULATE '62 MARK I Sprite. GR 7-2808

105 TIRES

$1 DOWN
$1 A WEEK
Buys a New Goodyear Tire
See us for Brake Relining, Wheel Alignment, Shocks and Mufflers. Easy Easy Terms
VICTORIA TIRE LTD.
Government at Herald EV 2-8181

ANDY AND JACK offer
25% OFF
NEW TIRES ANYTIME!
FRANCIS BATTERIES & TIRES LTD.
2130 Blanshard St. EV 2-7012

106 TRUCKS

SENSATIONAL DATSUN 1 TON PICKUP
Rugged and fully equipped, 1-year factory warranty. Full price $1995 complete.
NOW AT
DAVID MOTORS LTD.
1101 Yates at Cook
EV 6-6168

Clearance, 1 only, 4-wheel drive ½-ton, cab and chassis, with heater, 4-speed transmission, 6-cylinder engine. Regularly $3,675. 1 only, 1-ton, 8-ply tires, heater, power lock, custom cab, V8 engine, power brakes, regularly $3,500. Both excellent for campers. Special at $3,295.15 each.
VICTORIA JEEP. 478-4233

55 GMC ½-TON PICKUP — NEW paint inside and out. Engine just rebuilt. New upholstery, new tires. $750 firm. GR 9-4266.

60 MERCURY TILT CAB, 16 FT. flat deck, good condition.
Geo Eng Truck Sales Ltd.
940 Hillside 385-3054

1964 ECONOLINE, LOW MILEAGE, any reasonable offer. Terms available, must sell. EV 4-7197.

1959 ½-TON DODGE PICKUP. $950 —Apply 3030 Douglas St., 386-6191.

1952 CHEVROLET ½-TON FLAT-deck. Overhauled transmission, good rubber. $200. 2615 Dean Ave. 385-1638.

1951 DUMP TRUCK, GOOD BUY $200. EV 4-5296 after 5.

1957 GMC FURNITURE VAN 344-1353 between 9 a.m. and 5 p.m.

1961 GMC HALF-TON, NEW plates. Excellent condition. 385-3909.

'52 AUSTIN PICKUP, GOOD CONdition. Best offer. GR 9-4292.

'58 INTERNATIONAL PICKUP — Best offer. 385-3825 evenings.

1949 STUDEBAKER PICKUP — Radio, good condition. $150. 383-0626.

'58 AUSTIN PANEL ½-TON. After 4 p.m. 478-3777.

¼-TON CHEV. PANEL, '56, $100. 2378 Cadboro Bay Rd.

CHEVY 2-TON, NEW MOTOR, clutch, brakes and cylinder. 478-8926.

107 PARTS, ACCESSORIES

OUR NEW LOCATION
2150 Blanshard Street
Your Car's "Heart" is the BATTERY
For a strong, sure start every time Get an "ACME"
12-VOLT BATTERY
$12.75 Ex.
Delivered and Installed
FRANCIS BATTERY & TIRES LTD.
Retreading Specialists
EV 3-7082

FLOOR MATS
All sizes, colors and styles From 95c up
D & D TIRE LTD.
VICTORIA DUNCAN
EV 2-7283 746-7191

RINGS, BEARINGS, GASKETS, EXCORUS PISTON RINGS, pin fitting, valve seat machining, change brake shoes; drum turning at 834 Johnson Street 383-6931.

LARGE STOCK OF PLASTIC SEAT covers. Custom built. $11.95. Sandy's Auto Parts, 1023 View St. EV 5-6478.

WANTED — '53 OR '54 CHEV. motor "235". Must be in good shape. 479-1284.

STATION WAGON ROOF TOP carrier, $15. 386-0236.

'55 MERC. AUTOMATIC TRANSmission. EV 8-5654 after 6.

LANGFORD AUTO WRECKERS
1074 GOLDSTREAM GR 4-2989

EXCELLENT 1958 MERCURY. REbuilt motor. EV 2-5621.

67 FORD PICKUP FOR PARTS. 652-1431.

108 AUTO REPAIRS, SERVICE, TOWING

COMPLETE AUTO REPAIRS
Reasonable terms on time
DOWMAN'S SERVICE
724 Johnson St

SPECIAL — RADIATOR REPAIR $12.50, from Feb. 21-26. Bob's Colwood Shell, 1880 Island Highway. 478-3712.

FAST TOP QUALITY RADIATOR repairs, body work and painting at Morrison Chevrolet Oldsmobile Ltd., 3050 Douglas at Finlayson 385-5777

TRANSWILL AUTOMATIC TRANSmission specialists EV 4-2951. Rebuilt auto transmissions from $69.95; tune-ups from $12.95.

100 CARS FOR SALE

BUY FOR LESS
TRADE FOR LESS
Where Overhead is Low

64 SKYLARK CONVERT. $2,995
62 ALPINE, A BEAUTY $1,395
62 FALCON TU-DOR DEL. $1,355
61 HILLMAN, 35,000 MILES $795
61 VAUXHALL WAGON $595
57 RAMBLER WAGON $595
57 RAMBLER SEDAN $395
56 PONTIAC, R. & H. $395

C.A.C. FINANCING AVAILABLE
LIBERAL TRADE ALLOWANCE

JOE PHILP AUTO SALES
Just up from Douglas
488 Burnside Ave.
384-8311

1964 CORVAIR MONZA. LOW MILEAGE $2,000. 383-9642

FOR SALE. '59 VOLVO 544. BEST offer. 414 Goldstream. 478-2822.

'52 CHEV SEDAN. RADIO, HEATer. $100. Phone 652-1306

1951 AUSTIN A40. GOOD RUNning order. Best offer. EV 5-1213.

'26 MODEL T — CALL 385-6562, between 6-7 p.m.

101 FOREIGN IMPORT AND SPORT CARS

TOYOTA LAND CRUISER
The ideal cross-country or highway vehicle for the outdoor sportsman. Offering a dual-range 3-speed transmission with a 6-cylinder engine and 4-wheel drive, this versatile unit will go virtually anywhere you desire. Available in 4 models, soft top, hardtop, station wagon or pickup. Come in for a test drive today! Prices start as low as $3,195.
SAUNDERS & HITCHMAN
2040 Cadboro Bay Rd.
383-7111-2

'62 ALPINE, WIRE WHEELS, radio, tonneau etc. Only 20,000 mi. $1,395. 477-4418, or see at 1679 Pear Street after 6 p.m.

'65 DATSUN 1600 SPORTS. BLACK and red upholstery, fully equipped $2,500 firm. Phone 384-4281 from 6-8 p.m.

MUST SELL CHEAP: '36 MG, '58 motor, complete with top, etc. Good shape for year. EV 3-8291. Ed, after 6 p.m.; daytime, EV 3-0838. Al.

'59 MGA. WIRE WHEELS, RADIO, aluminum side curtains. New Semperit tires. 383-6397.

MERCEDES BENZ 190 S.L. HARD top sports coupe. Pearl white. $1,650. 477-2825 or 478-1824.

1961 MERCEDES - BENZ 180 GAS. Excellent condition. $1,320 cash. 656-3573.

1960 TR 3 ... $850. 478-3573.

IMMACULATE '62 MARK I Sprite. GR 7-2808

105 TIRES

$1 DOWN
$1 A WEEK
Buys a New Goodyear Tire
See us for Brake Relining, Wheel Alignment, Shocks and Mufflers. Easy Easy Terms
VICTORIA TIRE LTD.
Government at Herald EV 2-8181

ANDY AND JACK offer
25% OFF
NEW TIRES ANYTIME!
FRANCIS BATTERIES & TIRES LTD.
2130 Blanshard St. EV 2-7012

106 TRUCKS

SENSATIONAL DATSUN 1 TON PICKUP
Rugged and fully equipped, 1-year factory warranty. Full price $1995 complete.
NOW AT
DAVID MOTORS LTD.
1101 Yates at Cook
EV 6-6168

Clearance, 1 only, 4-wheel drive ½-ton, cab and chassis, with heater, 4-speed transmission, 6-cylinder engine. Regularly $3,675. 1 only, 1-ton, 8-ply tires, heater, power lock, custom cab, V8 engine, power brakes, regularly $3,500. Both excellent for campers. Special at $3,295.15 each.
VICTORIA JEEP. 478-4233

55 GMC ½-TON PICKUP — NEW paint inside and out. Engine just rebuilt. New upholstery, new tires. $750 firm. GR 9-4266.

60 MERCURY TILT CAB, 16 FT. flat deck, good condition.
Geo Eng Truck Sales Ltd.
940 Hillside 385-3054

1964 ECONOLINE, LOW MILEAGE, any reasonable offer. Terms available, must sell. EV 4-7197.

1959 ½-TON DODGE PICKUP. $950 —Apply 3030 Douglas St., 386-6191.

1952 CHEVROLET ½-TON FLAT-deck. Overhauled transmission, good rubber. $200. 2615 Dean Ave. 385-1638.

1951 DUMP TRUCK, GOOD BUY $200. EV 4-5296 after 5.

1957 GMC FURNITURE VAN 344-1353 between 9 a.m. and 5 p.m.

1961 GMC HALF-TON, NEW plates. Excellent condition. 385-3909.

'52 AUSTIN PICKUP, GOOD CONdition. Best offer. GR 9-4292.

'58 INTERNATIONAL PICKUP — Best offer. 385-3825 evenings.

1949 STUDEBAKER PICKUP — Radio, good condition. $150. 383-0626.

'58 AUSTIN PANEL ½-TON. After 4 p.m. 478-3777.

¼-TON CHEV. PANEL, '56, $100. 2378 Cadboro Bay Rd.

CHEVY 2-TON, NEW MOTOR, clutch, brakes and cylinder. 478-8926.

107 PARTS, ACCESSORIES

OUR NEW LOCATION
2150 Blanshard Street
Your Car's "Heart" is the BATTERY
For a strong, sure start every time Get an "ACME"
12-VOLT BATTERY
$12.75 Ex.
Delivered and Installed
FRANCIS BATTERY & TIRES LTD.
Retreading Specialists
EV 3-7082

FLOOR MATS
All sizes, colors and styles From 95c up
D & D TIRE LTD.
VICTORIA DUNCAN
EV 2-7283 746-7191

RINGS, BEARINGS, GASKETS, EXCORUS PISTON RINGS, pin fitting, valve seat machining, change brake shoes; drum turning at 834 Johnson Street 383-6931.

LARGE STOCK OF PLASTIC SEAT covers. Custom built. $11.95. Sandy's Auto Parts, 1023 View St. EV 5-6478.

WANTED — '53 OR '54 CHEV. motor "235". Must be in good shape. 479-1284.

STATION WAGON ROOF TOP carrier, $15. 386-0236.

'55 MERC. AUTOMATIC TRANSmission. EV 8-5654 after 6.

LANGFORD AUTO WRECKERS
1074 GOLDSTREAM GR 4-2989

EXCELLENT 1958 MERCURY. REbuilt motor. EV 2-5621.

67 FORD PICKUP FOR PARTS. 652-1431.

108 AUTO REPAIRS, SERVICE, TOWING

COMPLETE AUTO REPAIRS
Reasonable terms on time
DOWMAN'S SERVICE
724 Johnson St

SPECIAL — RADIATOR REPAIR $12.50, from Feb. 21-26. Bob's Colwood Shell, 1880 Island Highway. 478-3712.

FAST TOP QUALITY RADIATOR repairs, body work and painting at Morrison Chevrolet Oldsmobile Ltd., 3050 Douglas at Finlayson 385-5777

TRANSWILL AUTOMATIC TRANSmission specialists EV 4-2951. Rebuilt auto transmissions from $69.95; tune-ups from $12.95.

109 AUTO BODY WORK AND PAINTING

CAR PAINT JOB, $45. CARS AND trucks painted, single or under contract. Mark's B.A. Colwood Corner. GR 8-2114.

112 CARS AND TRUCKS WANTED

$ KASH FOR YOUR CAR $
$ Phone KEN anytime. $
$ SUBURBAN MOTORS $
$ 386-6131 $

Good, Clean CARS AND TRUCKS WANTED
Cash in 5 Minutes
—PLIMLEY—
1010 Yates St.

CASH FOR COMPACTS
CAPRI MOTORS LTD.
950 Yates EV 5-3512

Immediate cash for good clean used cars.
* KAYE MOTORS *
2301 Douglas St. EV 3-8251

HOUSTON MOTORS 382-3522
CASH FOR CLEAN CARS
2025 QUADRA

WANTED: 1948 TO 1951 ANGLIA. Must be in good running order and body condition. GR 9-4968.

TOP CASH FOR GOOD CARS
A & A CARMART
3644 Quadra, opp Safeway EV 6-2712

113 TRAILERS, MOBILE HOMES, TRAILER PARKS

B.C.'s Leading Dealer
Is now showing the all new 60x12 BROADMORE
Top quality construction, 3 inch walls, ¾ inch prefinished plywood, double insulation, storm windows, truss type rafters on 12 inch centres, ¾ inch firtex under galvanized steel roof.
Top quality appliances, double door 13 cu. ft. fridge, eye level oven, counter top range, your choice of colors, gas furnace, 30 gal hot water tank.
Top quality furnishings. Dupont 501 carpet in l.r. and master b.r., quilted chesterfield and chair in modern, provincial or colonial.
ALL FOR $10,400
Includes Victoria Delivery and complete set-up. Bank finance to save you more.
Kingsway Trailer Wholesale Ltd.
3438 Imperial St., Burnaby
434-0741

BOB'S TRAILER SALES
VANCOUVER ISLAND DEALER for KENSKILL, ESTAVILLA and ARISTOCRAT
HOLIDAY Travel Trailers of LETHBRIDGE, ALBERTA, HERE SOON (12' model)
10'x36' NEW MOON, completely refinished with house-type water heater. AS NEW ... $5,495
10'x34' ESTAVILLA, '63 model. REAL CLEAN ... $3,195
15' GENERAL, with brakes REAL CLEAN ... $1,050
See us for your camper parts EAZLIFT hitches, installed anytime.
386-3623

VANGUARD
Campers, Canopy Tops, Trailers
EXCLUSIVE FACTORY REPRESENTATIVE FOR VANCOUVER ISLAND. BUY DIRECT AT FACTORY PRICES
BUILD A TRAILER, CAMPER OR CANOPY TOP
Parts and Plans Stocked
See Our Display
S. J. PEDEN LTD.
2855 Quesnel St. Phone 386-3464
Between Market and Topaz, one block east of Douglas.

T T T T T T T T T
TRIANGLE TRAILER SALES
A GOOD STARTER in mobile home living.
A 32' PATHFINDER $2,795
FOR THE ULTIMATE IN mobile home living for '66
12'x55' 2 bedroom GENERAL $3991
SAVE TIME looking around and TAKE ADVANTAGE of the ONE YEAR WARRANTY on this LOVELY HOME.
2435 Trans-Canada Highway
478-1774 — 384-8456

TOTEM TRAILER SALES
NEW 1966 VAN DYKE with TILT-OUT Living room and walk-in-wall carpet throughout ... $8,895
USED 10'x41' GLENDALE, 2 bedrooms, colored appliances and automatic washer. LOVELY CONDITION ... $4,495
10'x50' ROLLOHOME, 2 bedrooms, new gun-type furnace, front kitchen. A true QUALITY home at ... $6,195
EV 4-6791 — 478-1041

COME IN TODAY
and see our 1966 line of Caveman Campers. All equipped with top quality appliances and built with the finest materials. Available in 8 ft., 9 ft. and 10 ft. lengths.
DOMINION MOTORS
1812 Douglas EV 5-5012

HI-LAND CAR CAMPER. FULLY equipped, very light. Fit for all standard cars. Sleeps 4. Houston Carousel 2015 Quadra St. 382-6742 ask for Pat.

50'x10' 3-BEDROOM NASHUA MOBILE home. Colored fixtures, automatic washer, 50' lean-to with extra bedroom, completely furnished, including TV. $4875. 642-3314

DOGWOOD TRAILER SALES
Parts — Propane — Rentals
Hwy 1 and Millstream Rd. 478-6341

1956 VOLKSWAGEN CAMPER. Built-in sink, cupboards, bed and table, attaching tent. GR 9-6052

10' ALUMINUM TRAILER, TORsion bar suspension, $550. 656-8053.

UTILITY BOX TRAILERS
Alta Bay at Catherine. 383-8233.

8' CAMPER FOR SALE, SLEEPS 4, fully equipped. 386-6891.

120 ROOM AND BOARD

COLONIAL INN
offers all the comforts of home with hot

129 APARTMENTS TO RENT UNFURNISHED

WEDGEWOOD TERRACE
PANDORA AT CHAMBERS

NEW FOR QUALITY, GRACIOUS LIVING
IMMEDIATE OCCUPANCY
SHORT WALK TO CITY CENTRE
BUS STOP AT DOOR
1-BEDROOM SUITES

FEATURING:
- Spacious rooms — wall-to-wall carpets.
- Drapes — individual heat control.
- Balconies — Cablevision.
- Self defrosting fridge.
- De luxe range with hood fan.
- Elegant bathroom — heat lamp.
- Exhaust fan.
- Custom floor kitchen and bathroom (no waxing required).
- Pressurized halls (no cooking odors).
- Elevator — Mail delivery in suite.
- Free laundry — free parking.
- Adults only (sorry, no pets).
- Rentals from $115.

Resident Manager
K. WHITEHEAD
SUITE 104 — 382-0982

OAK BAY REALTY LTD.

$132—OAK BAY TOWERS. Spacious 1-bedroom suite, elevator, cablevision, etc.

$135—REGINA APTS. 391 Regina Ave. Large two-bedroom suites. Handy location.

$137—Royal NEWPORT, large 2-bedroom seaview suite. Handy to village, on bus route.

$139 — ROYAL LANCER, Saanich's finest, spacious ground floor 2-bedroom suite, drapes, control entrance, etc.

Call EV 5-7707
Mears & Whyte
Oak Bay Realty Ltd.

PRINCE CHARLES
820 COOK STREET
Corner McClure

Call and visit these bright new one- and two-bedroom apartments.
Controlled entrance.
Elevator.
Colored range and fridge.
Individual heat controls.
Resident caretaker.
Cablevision.
Quiet apartments.
Automatic laundry.
Call our rental department anytime for assistance.
BROWN BROS. AGENCIES, 1125 Blanshard St., EV 5-8771 anytime.

REASONABLE RENTS
IN THIS
WATERFRONT
HIGHRISE
SEAVIEW TOWERS
450 DALLAS ROAD

All modern facilities including elevator and swimming pool, with magnificent sea and mountain views.

BACHELOR SUITE, $87
1-BED SUITE $97
2-BED SUITE $127
See resident manager, or
P. R. BROWN & SONS LTD.
762 Fort St. 385-3435

PARKSIDE TOWERS
930 HEYWOOD AVE.
Opposite Beacon Hill Park

Delightful suites with one or two bedrooms available at your convenience. Congenial caretaker in attendance. Individual heat controls. Free automatic laundry. Twin elevators. Balconies. Lots of Parking. Ample Cupboards. Rents from $135.00.

Call our rental department anytime, for assistance.
BROWN BROS. AGENCIES LTD.
1125 Blanshard Street
EV 5-8771, anytime

OAKMONT COURT
8 New De Luxe Suites

COMPARE—
2 BEDROOMS
PRIVATE ENTRANCES
FREE PARKING
ALL LATEST APPOINTMENTS
1341 HILLSIDE AVENUE
Immediate Possession
ONE ONLY—STE 302—$115.00
Exclusive Agents
B.C. LAND
AND INSURANCE AGENCY LTD.
922 Government Street 386-5555

WATERFRONT PARADISE
One month free with one year lease
New Dingley Dell Apts.
969 DINGLEY DELL
(Off Selkirk St.)

All 18 suites on waterfront. Wall-to-wall carpet or hardwood floors. Large balconies. Free automatic laundry. Free cablevision. Protected parking.
Manager—384-3980

COLUMBIA APTS.
850 ADMIRALS RD.
5-bedroom suite, spacious and lovely with balcony, CABLEVISION, etc. Available March 1, 1966. To view, please call manager, Mr. Lee, at 382-8086, or G. Stricker, University Realty, 477-1025.

CHILDREN WELCOME
Available March 1st. Large 3-bedrm town home. Its baths private patio with sliding glass doors, colored appliances and drapes. $110 per mo. Tropaz 1016 3rd St. Sidney 656-2536 or apply Suite 18.

AVAILABLE FEB. 15 — 1-BEDRM self-contained suite. Must suitable for couple. 2210 Belmont Ave. $75 per month. All utilities included 386-6191.

QUADRA AT REYNOLDS — Clean 3-BR suite. Avail. now. $45 mo.
BOORMAN INVESTMENT CO., LTD
386-7321

THE EARLBROOK
Spacious suite. Living room, dinette, kitchen, twin size bedroom. 5 closets. Vacant March 1. Quiet, well back from street. $80. EV 4-7336.

$87.50. 3-ROOM SUITE, IN NEW ultra-modern block. Cablevision. Ground floor. Sanvic, 260 Oswego. EV 2-3837.

BEACON HILL PARK CREST Apts. Very warm, 2 bedrooms. Up to date. Top floor. Adults. 150 Douglas. Bus stop. EV 2-7405.

1, 2 AND 3-BEDROOM APARTments. Rents start at $70 month. New Garden Court Apartments. Sidney. 656-3623 or 656-2864.

WALKING DISTANCE
Sitting rm., bedrm., kitchen, elec. stove and fridge, bath. $55. Vacant. Financial Survey Ltd., 384-8205.

ATTRACTIVE SELF-CONTAINED 2-bedroom suite. Walking distance to town. Reasonable rent. EV 4-1543 after 5 p.m.

JUBILEE, 1559 FORT. LARGE 1 bedroom suite, cablevision, laundry, free parking, bus stop, ground floor. $85. EV 2-3380.

MODERN BACHELOR SUITE, ground floor, excellent view, electric stove, frig. $80. 727 Esquimalt Rd. EV 3-9622.

1-BEDROOM SUITE, MARCH 1 including heat, light, stove and fridge. $75. Gladstone Ave., call 383-7402.

BEACH DRIVE TWO-BEDROOM suite. $115. two-bedroom suite, lower main, $95. EV 2-2380.

HUNTER MANOR, 380 COOK ST., beside Beacon Hill Park. 2 bedroom suite, main floor. GR 7-2413.

VACANT, SELF-CONTAINED, 2 bedrooms, upstairs. GR 9-1913 days, EV 6-2777 after 7.

NICE, BACHELOR SUITE, PRIVATE entrance, on bus line. Fridge, stove and bed included. $65. 384-3871.

1-BEDROOM SUITE FOR RENT Main floor. EV 2-9058. EV 4-7346.

CANADIAN CREST — 1-BEDROOM cottage. $40. 479-8882.

TWO ONE-BEDROOM SUITES AND one bachelor suite. 382-0897.

$35. 2 ROOMS, HEATED, GAS range. 1116 North Park. EV 2-9430.

$70. 1-BEDROOM SUITE, BATH oil range. 1080 North Park.

129 APARTMENTS TO RENT UNFURNISHED

CHARTER HOUSE
435 Michigan Street
Phone 384-8923

Overlooking scenic Strait of Juan de Fuca, the Olympic Mountains and beautiful Victoria. Parkside location.

STUDIO SUITES
From $65 to $85 per month
1-BEDROOM SUITES
All with private balcony.
From $125 to $140 per month.
2-BEDROOM SUITES
All with private balcony.
From $140 to $165 per month.

FEATURING
- Heated swimming pool
- Private terraces
- Two automatic elevators
- Free parking
- Sun drapes supplied
- 5 minutes to downtown
- CABLEVISION

REGENT TOWERS
415 Michigan Street
Phone 383-6216

2-BEDROOM SUITES
All with balcony.
All with 1½ baths.
From $152 to $175 per month.
1-BEDROOM SUITES
All with balcony.
From $104 to $125 per month
BACHELOR SUITES
From $80 to $93 per month

Rental enquiries from 10 a.m. to 8 p.m. daily

Exclusive Rental Agents
NORTH WEST TRUST
717 Fort Street 386-3534

THE
LORD SIMCOE

"Spells comfort"
Victoria's only highrise

FEATURING
Wall-to-wall carpet throughout
PLUS
All other features associated with luxury living.

Visit Victoria's prestige address today.
12 a.m. to 8 p.m. daily.

THE
LORD SIMCOE
450 Simcoe EV 5-3111

ANOTHER DE LUXE APARTMENT
OCEAN VILLA
CORNER DALLAS ROAD AND OLYMPIA AVE.
BREATHTAKING OCEAN AND MOUNTAIN VIEWS

1-Bedroom Suits
Studio Suites
- Elevator
- Balconies
- Controlled Entrance
- Drapes—all windows
- Wall-to-wall Carpets (2 floors)
- Cable TV
- Many more features

Resident Manager in Attendance or Phone Rental Agents

P. R. BROWN & SONS LTD.
762 Fort Street EV 5-3435

"THE TREMAINE"
FORT at STANLEY
FOR GRACIOUS LIVING

BRIGHT NEW DE LUXE SUITES
- Controlled Entrance
- Automatic Elevator
- Pressurized Halls
- Drapes in All Suites
- Individual Heat Control
- Balconies
- Covered Parking Available

One Bedroom from $100
Two Bedrooms from $130

INSPECT AND SELECT YOUR CHOICE — DAILY 2-8 P.M.

B.C. LAND
AND INSURANCE AGENCY LTD
Exclusive Rental Agents
930 Government Street 386-5555

Enjoy Life More!
Plan To Live In The New
ROCKLAND ARMS!

Suites Available March 1st in this beautiful new Apartment Building at 1020 Linden, just off Fort Street, convenient to downtown!
Flameproof Drapes!
Pressurized Halls!
Cablevision!
Individual Heat Control!
Controlled Entrances!
Ventilation Fans!
Heat Lamp in Bathroom!
Beautiful Hardwood Floors!
1-BEDROOM SUITES FROM $110.00
2-BEDROOM SUITES FROM $120.00

For information Call DMD at 385-2486

GOODACRE TOWERS
TWIN
HIGHRISE COMPLEX
350 & 360 Douglas Street

OVERLOOKING
Goodacre Lake and beautiful Beacon Hill Park

There are still a few choice one and two-bedroom suites available for people of discriminating taste who desire a "home" where every effort is made by the resident manager and staff to make life as pleasant and enjoyable for you as this most modern form of living can be.

CHILDREN WELCOME

SPACIOUS TWO-BEDROOM SUITES

IMMACULATELY CLEAN FOR IMMEDIATE OCCUPANCY.

For your convenience each suite is equipped with free washer and dryer. Colored plumbing. Colored range and frig. Beautiful kitchens. Heat and hot water included. Private balconies—TV hookup. Pool—Ample Parking. Large, fully equipped playground. Shopping next door. Schools close—Buses at entrance.

BURNSIDE GARDENS
Burnside at Tillicum — 384-6034

The El FLAMINGO APTS. 532 Dallas Road, now offers a modern, large, 1-bedroom apt., balcony with sea view, cablevision, laundry facilities, modern appliances, all included, $108.00 per mo. Close to parks and bus service. Heated swimming pool in summer months. See Superintendent, Ste. No. 101, La Paloma Apt., or
Contact Rental Dept.
KER & STEPHENSON LIMITED
601 Broughton St.
EV 5-3411

4 ROOMS, LIGHT, WATER AND heat supplied. Stove and fridge. Close to schools and Mayfair. $70. 477-4986.

CLEARVIEW APT. 1256 YATES. $115. Large 2-bedroom suite, modern conveniences. 386-3280.

1-BEDROOM SUITE, 1345 PANdora, TV, carport, $80. Gardner Agencies Ltd., 385-1448.

TWIN OAKS, VERRINDER AVE. 2 bedrooms, adults, $75. 385-3688.

$110. 2-BEDROOM SUITE, OAK Bay. 385-4325, 386-5721.

129 APARTMENTS TO RENT UNFURNISHED

LORD NELSON
1615 BELMONT AVE.
NEAR STADACONA PARK

Very conveniently located. Close to shopping and transportation. Nice new comfortable suites.
1-bedroom suites from $95.00
2-bedroom suites from $120.00
Individual heat control.
Carpeted halls.
Covered range and fridge.
Free automatic laundry.
Wired TV.
Resident caretaker.
Call
BROWN BROS. AGENCIES LTD.
1125 Blanshard Street
EV 5-8771 anytime

ROYAL COMMODORE
715 VANCOUVER ST.

A comfortable, quiet setting with all the latest conveniences.
Walking distance to town.
Individual heat control.
Free automatic laundry.
Elevator.
Electric kitchens.
Cablevision.
Resident caretaker.
1-bedroom suites from $102.00
2-bedroom suites from $121.00
For further information, call
BROWN BROS. AGENCIES LTD.
1125 Blanshard Street
EV 5-8771 anytime

BECKLEY MANOR
548 DALLAS ROAD
NOW OPEN

Spacious Living Rooms
Luxurious Bathrooms
1-bedrm Suites from $125
2-bedroom suites from $170
All 2-bedroom suites have two bathrooms
Firewood Kitchen Cabinets
Self defrosting fridges
30" Automatic Ranges
THREE ELEVATORS
Year-round controlled swimming pool and sauna.
Cablevision.
Free laundry facilities.
Covered Parking $5
Open Parking Free
Colonial lounge and Roof Lounge with observation deck
ADULTS ONLY — NO PETS

Walter Thorne—384-4832
Manager and sole agent
Westcott Rentals

MAKE RESERVATIONS
NOW
IN THIS ATTRACTIVE
NEW BLOCK

ROSEWOOD
APARTMENTS
2356 QUADRA ST.

Handy to stores, transportation

BACHELOR	$77.00
1-BED	$90.00
2-BED	$105.00

All modern conveniences.
CABLE TV
DRAPES ALL WINDOWS
FREE PARKING
ELECTRIC STOVE, FRIDGE
AUTO WASHERS-DRYERS

Rental Agents:
P. R. BROWN & SONS LTD.
762 Fort St. EV 5-3435

NEW — THE CAMELOT
3820 SHELBOURNE ST.

Just above Cedar Hill Cross Road
- Wall-to-wall carpet or hardwood floors.
- Free automatic laundry.
- Balconies or private patios.
- Free cablevision.
- Choice 1-bedroom suites. Rental from $107. Manager, 477-5582.

NEAR JUBILEE HOSPITAL, COMfortable one bedroom, well heated apartment. Frig and stove, cablevision. Rent, $40 per month. Available March 1st.
Near St. Joseph's Hospital, comfortable one bedroom, well heated apartment. Frig and stove, rent $40 per month.
A. Bernard & Co. Ltd.
655 Fort St. EV 4-9835

R R R R R R R R R R R R R
R ROYAL BEACH COURT R
R 635 DALLAS R
R BEAUTIFUL SEAVIEW R
R 1-bedroom suite, individual R
R heat control, elevator, cable- R
R vision free automatic laundry R
R and parking, $95 and up. R
R Also 1 furnished R
R R R R R R R R R R R R R

1208 ROCKLAND AVE.
LINROC APT.

Bachelor suite. Vacant March 1st. Rent $70. Quiet person only. No pets. Apply Suite 1. Phone 385-6339.

MIDDLETON APTS.

2440 Quadra. Large 3-room suite available March 1. $70. EV 5-8814.

EXECUTIVE HOUSE
A large 1-bedroom and a small 1-bedroom. Available now. 388-5111.

129A APARTMENTS FOR SALE

OWN-YOUR-OWN
SEAFRONT
APARTMENTS

OAK BAY beach front location. Take advantage of this opportunity to BUY an apartment in this most favored location. A private beach, sunny patios, and unobstructed sea views. Available immediately, a ground floor (no steps), large one-bedroom suite. For sale at a very realistic price of $9,000. Available March 1. 2nd floor exceptionally large TWO-bedroom suite, magnificent sea views, price $17,000. TRADES considered on these two apartments. Exclusive Listings. Call Don Whyte, EV 5-7707 anytime.
Mears & Whyte Oak Bay Realty Ltd.

130 APARTMENTS WANTED

QUIET LADY REQUIRES BRIGHT, warm bed-sitting room and kitchenette. EV 5-2087.

131 DUPLEXES TO RENT

Two-bedroom upper duplex, living room, kitchen, bathroom, fridge and electric stove. Heated. $75 per month. Vacant. Sorry, no children. Close to Town & Country Shopping Centre.
Phone 382-7276
Town & Country Realty Ltd.

ADMIRALS ROAD — Modern 3-BR SAS duplex. Elec. range. Available March 1st. $115 mo.

COLVILLE ROAD — 1-BR duplex. Avail. March 1st. Adults only. $88 mo.
BOORMAN INVESTMENT CO., LTD
386-7321

$125 OAK BAY, HEATED 4-BEDrooms lower duplex. Drapes and R. Range. VACANT. Older children considered. McCandless Realty, EV 3-6111.

LANGFORD LAKE—LAKE VIEW Apartment, 1220 Goldstream Avenue. Two and 3-bedroom units available at $75 and $90. 478-2656.

FURNISHED 3-ROOM UPPER duplex, $85, adults. EV 5-3088 or GR 9-6748.

MODERN, 1-BEDROOM DUPLEX, 2-mile circle. Available March 1st. No dogs. 479-6421.

NEWER 2-BEDROOM DUPLEX, Esquimalt, $80. Byrom Price. Phone EV 5-2456.

5-ROOM UPPER, NEAR OAK BAY, oil heat, $75. EV 3-2778 after 4 p.m. weekdays.

VACANT—LOWER, PARTLY FURnished, 4 rooms. Near Buildings. Child welcome. $45. EV 4-3501.

S. BY S. DUPLEX 2-BEDRM. OIL heat. Electric range. $80. EV 3-6025.

132 HOUSES TO RENT FURNISHED

FOUL BAY ROAD — Modern home fully furnished. Avail. March 1 to reliable couple for 4 months. $150 mo.
BOORMAN INVESTMENT CO., LTD.
386-7321

COLWOOD 2-ROOM COTTAGE. Electric fridge and stove. $50 per month. 479-3260.

LANGFORD, 1-ROOM HOUSE. $55. 383-6963.

132 HOUSES TO RENT FURNISHED

4-ROOM COTTAGE NEAR WATER. Brentwood. $65. EV 5-7349.

133 HOUSES TO RENT, UNFURNISHED

BROWN BROS. RENTALS

$125—777 PORTER RD. Esquimalt. New 3-BR s.a.s. duplex. Full basement. O-O-M heat. Fireplace. Wired for range. Close to schools.

$90—3390 VETERAN AVE. 2-BR s.a.s. duplex. Nice location. Auto oil heat. Wired for range.

$50—222 OSWEGO. 2-BR upper duplex. Gas range.

Call our Rental Department
EV 5-8771 anytime

BROWN BROS. AGENCIES LTD.
1125 Blanshard Street

OAK BAY — Lafayette St. — Two-storey, 4-BR home. Auto oil heat. Full basement. Avail. now. $135.

SAANICH ROAD — Modern 3-BR home. Avail. now. Auto oil heat. Garage. $85 mo.

ROYAL OAK — 2-BR home. Auto oil heat. Garage. Avail. March 1st. $80 mo.

BOORMAN INVESTMENT CO. LTD.
386-7321

3220 MAPLE
Large home, ideal for 2 families. 3 bedrooms, living room, large kitchen, downstairs; 2 bedrooms, living room, kitchen upstairs, basement, oil furnace heating. $100 per month. EV 4-3827.

OAK BAY — THREE BEDROOMS, two bathrooms, rumpus room, Tappan range, drive-in garage. Close to schools, shopping, bus. March 1st. Lease, $140. EV 3-2187 after 6 p.m.

RENTAL PURCHASE
$115 per month and you can purchase this 3-bedroom house if your credit is good. Drive by 1744 Coronation and if interested phone 386-7716 or 386-7971.

PARKLANDS, MODERN, 3-BED rm., lge. Lot. $165. Includes self-contained bsmt. Suite for Rumpus or In-Laws. EV 5-2580 after 5.

COTTAGE, 4 ROOMS, FRIG, DISelte, stove and chesterfield. Close to shopping at Oakwood corner. Bus run. Adults. $80. 479-4362.

$85 — 2-BEDROOM CLEAN BUNgalow, separate garage. Nice yard. 931 Quebec St. Available now. Mr. Betts, 385-3471, 9-5. Johnston & Co.

3-BEDROOM HOUSE, OIL HEATED and full basement, $80 a month. Available March 1st. 3673 Cedar Hill Rd. 477-6479.

VACANT, 2-BEDROOM HOME, ON transportation. Reference required. $70. EV 3-9073.

SOOKE WATERFRONT, NEW 3-bedroom home. $120 a month. Phone GR 7-2442.

2-BEDROOM HOUSE, OIL HEAT. Colwood area. $80 a month. Phone GR 9-1281.

SMALL 3-ROOM COTTAGE. Oil stove and fridge. $45 a month. GR 9-7282.

OAK BAY, ATTRACTIVE 3-BEDroom home. $120 per month. Lease 384-3394.

134 HOUSES WANTED TO RENT

IF YOU CANNOT SELL YOUR home we have reliable clients waiting to rent. Phone Mr. Keen. Hourman Investment Co. Ltd. 386-7321.

137 HALLS, STORES AND OFFICES TO RENT

CAMPBELL BUILDING, 1029 Douglas Street. Choice selection of office space. Central location. Nominal rents ranging from $25 per month for single rooms to $150 per month for large space of 794 sq. ft. Heat, light and water, elevator service and cleaning services all included. Generous allowance will be made for alterations and repairs.
ARTHUR E. HAYNES LIMITED
739 Fort Street Phone 386-3771

FINE CORNER LOCATION
Good store on busy corner, on Oak Bay and City border. Ideal location for Beauty Parlor. Rent $100.00 per month.
A. Bernard & Co.
655 Fort Street EV 4-9835

MEDICAL SUITE — COMPLETE modern plan with 2 examination rooms etc. in the Fairfield Building. $130.00 per mo. Includes all services. The Royal Trust Co. Ph. 388-4311.

2800 SQ. FT. BUILDING ON Quadra St., between Johnson and Pandora, zoned light industry, suitable for mechanical shop. Call 385-8871.

FULLY EQUIPPED, ATTRACTIVE hall for rent, with or without catering. Lougheed's Banquet Club. EV 5-5331 or EV 3-9523.

SMALL STORE IN GOOD SHOPping area. Vacant. $60. Western Homes Ltd. 382-2137.

SU FORT, 914 SQ. FT. SUITABLE for shoes, ladies wear etc. Royal Trust. 386-4311.

NEW 1000-2000 SQ. FT. GROUND floor, store or offices. Plenty of parking. 624 Cormorant. 386-7813.

FORT ST. STORE OR OFFICE—Busy location. EV 8-3822.

141 MORTGAGE LOANS AND INSURANCE

2nd MORTGAGE LOANS
FROM PRIVATE FUNDS
WITHOUT BONUS

At a fully disclosed and reasonable interest cost chargeable only from the date of loan to the day of payoff — may be paid off anytime without penalty.
I CAN USUALLY OBTAIN A HIGHER PRICE for your second mortgage or agreement. VICTORIA and VANCOUVER ISLAND. Your document can be appraised for immediate sale for cash without obligation or I will arrange a loan against the document to save you money. If this plan is best for your circumstances.
REFINANCING A SPECIALTY
COUNTRY MORTGAGES
GULF ISLANDS, SALT SPRING, SIDNEY, SHAWNIGAN, SOOKE, LANGFORD, METCHOSIN
VACANT LAND AND LAND DEVELOPERS' LOANS ANYWHERE
Please call Mr. Thomas at
DOUGLAS HAWKES LTD
617A Fort St. 384-7128; res. 479-6382

WHY PAY TWO MORTGAGES when one will do? Refinance. Second mortgages, agreements for sale purchased. Maximum amounts with minimum delay. Call
TOWN & COUNTRY REALTY LTD.
MORTGAGE DEPT.
EV 2-7276

MONEY TO LOAN
FOR ALL TYPES
OF
MORTGAGES
EASY REPAYMENT
CURRENT RATES
P. R. BROWN & SONS LTD.
762 FORT STREET EV 5-3435

RESIDENTIAL
MORTGAGE — LOANS
Available now for refinancing or for building new homes.
NATIONAL TRUST
1280 Douglas 385-5451

WELL SECURED 1ST AND 2ND mortgages to yield the investor from 9 to 12% from a reliable source. Information available on request includes independent appraisal report, picture and written credit report, also confirmation of employment and income. Write or call Mr. J. Bradley, 1175 Cook St. 388-7379. Title Holdings Ltd.

MORTGAGE LOANS
First mortgages available up to any amount at current interest rates. Quick decisions.
BROWN BROS.
AGENCIES LTD.
1125 Blanshard St. EV 5-8771

MONEY TO LOAN ON MORTgages, quick decisions, sale agreements and mortgages purchased for cash. See us for top price.
A. BERNARD & CO. LTD.
655 Fort Street EV 4-9835

FAST
1st or 2nd mortgage money available. R. Douglas and Assoc. 386-5403 or GR 9-6738 evenings.

141 MORTGAGE LOANS AND INSURANCE

SECOND MORTGAGE. APPROX. $7,400. $35 a month at 7%, 20% discount. EV 6-[illegible] days, nights GR 9-6888.

142 WANTED TO BORROW

WE HAVE SEVERAL CLIENTS wishing to sub-divide their properties into multiple residential building lots, both inside and Up-Island. Amounts required vary from $10,000 to $[illegible] at going market rates of interest. For information please contact Mr. H. Johnstone, Avondale Estates Ltd. 1130 Govt. St., Victoria, B.C. Telephones Bus. 385-4294, res. GR 7-2574.

$7,500 FIRST MORTGAGE. 8% interest payable at $80 per month, wanted on 1-year-old waterfront home. 4 bedrooms, basement, oil heat. Nicely located on Salt Spring Island. Call L. Thomas at Douglas Hawkes Ltd., 617A Fort St., 384-7128 (Res. 479-6382).

DISCOUNT
1st MORTGAGE
Well secured 1st mortgage — $66,000 at 8% repayable $75 per month. 7-year term. You invest only $38,000. Dial Cliff Sirotch, EV 3-7436 or EV 2-9145. Victoria Realty Ltd.

$5,000 FIRST MORTGAGE. PAYable $60 per mo., including 8% interest with 5 yr. term, wanted on $9,500 clean owner-built Shelbourne St. home. Call L. Thomas at Douglas Hawkes Ltd., 617A Fort St., 384-7128 (Res. 479-6382).

$2,500—FIRST MORTGAGE. PAYable interest only at 8% with 3-year term, wanted on up and down duplex on Bay St. near Blanshard St. Call L. Thomas at Douglas Hawkes Ltd., 617A Fort St., 384-7128 (Res. 479-6382).

7½% WITHOUT ADMINISTRATION or worry? Victoria Mortgage 5-year debentures! One year 7%.

144 REVENUE PROPERTIES

With $10,000 Down
YOU CAN TAKE OUT
$10,416 Cash in 16 Yrs.
and at that time you will own a Block worth
$34,500

So your $10,000 Investment is worth $44,916 to you in just 16 years. Call MR. WRIGHT or MR. CLARKE
477-1059 477-6510
HARRY FOSTER LTD., EV 2-2191

SMALL INVESTOR
This legal duplex, just completely renovated to the gleaming new fashion rents suite No. 1, $75. Second, $65 monthly. Operating cost $850 yearly. Full price $12,950 with $4,950 down. Balance at 5¾% Pt. Bergman or Squires. EV 5-6741. Northwestern Securities Ltd.

DUPLEX—ESQUIMALT
Nice location, 7½ years old, 2 bedrooms. Full basement suite rents for $90.00 per month. Owners suite 2 bedrooms plus 1 small bedroom and finished rec. rm. in full basement. Call RACHEL or ART PARSONS, 384-8126 anytime.
PEMBERTON, HOLMES LTD.

FAIRFIELD
Close to sea, s.a.s. duplex. Shows good returns. Reasonable down payment. For further information, call:
Helen Vaupel, 479-6539
A. Bernard & Co. Ltd.
655 Fort Street EV 4-9835

CITY
Four light housekeeping suites; four ranges included. Automatic oil heat. Excellent condition. Potential 18% net. Full price only $9,900. Mr. Yeats, 382-2101. Res. 386-5009.
Harry Foster Limited

10 SUITES
LOCATED IN FAIRFIELD THIS BLOCK SHOWS OVER 11% ON ASKING PRICE $33,000. CHARLIE SAVAGE 385-9798 386-4457. CLARKE & WALLACE REALTY LTD.

WANTED: 10- to 14-Suite Apartment. Can pay cash to mortgage. Call Jack Brown, eves. 384-4876—Pemberton, Holmes Ltd., 384-8126.

145 BUSINESS OPPORTUNITIES

HIGHWAY CAFE
Delightful and profitable location. Restaurant for 50 and separate cocktail bar and store. 4 bedroom home and 3 acres of land for expansion. Asking only $52,000 on excellent terms.

I have a business for sale that can show a net profit of $25,000 yearly and can be operated by husband and wife on a family partnership. The price is firm at $65,000. For appointment to view call JACK BAILEY at 746-4388 or 385-6741. Northwestern Securities Ltd.

MODERN APARTMENT
4 YEARS OLD
Situated in a good rental district and close to all conveniences. 24 attractive suites with 100% parking. Asking price — $190,000.00 with $60,000.00 down. Balance to be arranged; will consider some trade. Financial statement on file. No telephone information please. For further information please call: L. Knight or A. M. Millar - anytime.
P. R. BROWN & SONS
LTD.
385-3435

JAMES BAY DUPLEX
This Menzies St. listing earned last. Completely redecorated and rewired. The two-bedroom suite rents for $75 per month and the one-bedroom suite rents for $60 per month. Two gas ranges and gas heaters included. Full high basement.
ONLY $10,700 WITH $1,700 DOWN
Call Newstead Realty Ltd. EV 2-9117 or 478-5690 and ask for
MIKE RUSSELL

RENOWNED RESORT
- GENOA BAY
CAPTAIN MORGAN'S LOCKER
URGENT SALE
Approx. 10 acres with foreshore rights. Has lodge, licensed dining lounge, dancing facilities, cocktail lounge, cabins, marina with store. Terrific potential. Only $135,000. Must be sold. Exclusive with Bill Hughes and John Ellerma. Ellerma & Johnstone Ltd., 1130 Government St., Victoria, B.C. Phone 388-4294 anytime.

OAK BAY GROCERY
BUSINESS AND HOME
Prime Restricted Area. Presently operated by sole proprietor and showing excellent returns. Very good potential for expansion. Store equipment included.
$22,000—STOCK EXTRA
LEACH & SPARKS LTD.
EV 3-4117 or GR 7-2984

EXCELLENT GROCERY BUSINESS, doing almost $1,000 a week. Being offered for urgent sale. Large corner property — almost 1 acre — living quarters. A great opportunity for a hardworking couple to hold down steady employment and get ahead by having this interesting and PROFITABLE BUSINESS. FULL PRICE $22,500 including guaranteed inventory. TERMS.
DON ROBERTSON — 382-6397
Victoria Realty Ltd.

HOLDING PROPERTY
HOME AND INCOME
APARTMENT ZONED, 3 lots. A good 4-suite conversion. Hot water heat plus three other rentals. Will show 10%. A1 condition. Just a short walk to Victoria Library. $39,400 with reasonable terms.
Mr. Betts, EV 4-9818, EV 4-2498.
Exclusive
C. N. MONTAGUE CO. LTD.

GOLDEN OPPORTUNITY
$35,500 will buy you a lovely spacious home PLUS a Coffee Shop and Groceries in CENTRAL SAANICH. Business is good in a rapidly expanding area of light industry. Call ADELINE NICHOL 652-2000 or 386-2231.
COLONY HOME SALES

FENDER ISLAND SEA VIEW — Furnished home, 2 bedrooms, good paying hobby sailing garden supplies, flowers, etc. Suit a retired couple. 385-5582 or see John Bishop, 614 Yates St., Victoria.

LONG ESTABLISHED MUSIC business, piano, organ and instruments. Well-known agencies. Price $5,300. For appointment, 385-2242.

145 BUSINESS OPPORTUNITIES

SIDE-BY-SIDE DUPLEX
NEW LISTING
FAIRFIELD
$300.00 A MONTH
NET PAYMENT

With $3,700 down payment, because suite rents for $55.00 a month, rented 7 years to same person and your payment on Agreement is $95.00 — your net payment is only $30.00 a month! Completely separate suite, plus 2-bedroom home. Lovely large living room with Heatilator fireplace, cove ceilings, cabinet kitchen with eating area. Bedrooms are 12x12 and 8x13. 3-piece bath. Utility room and storage shed. Double garage. Lovely panelled entrance halls.

SUITE has 10x12 bedroom, 12x12 living room, nice kitchenette with electric stove, 3-piece Pembroke bath.

Full price just $12,300. $3,700 down and the balance on one Agreement at $95.00 a month. No costly mortgages to arrange. This will sell this week—in your own interest, call me now. Shown by appointment only, sorry, no drive-bys.

"WHEN IN REALTY NEED CALL
ERNIE WEED"
386-1368
Taylor Spittal Ltd.

LAKESHORE LODGE
Cocktail Lounge
Dining room, guest rooms, cottages, boats, trailer park, ideal fishing. Well established year round business. Trade on apartment block or open to offers. Mrs. Simpson, 385-6741.

"REST HOME"
4 acres, licensed for 19. Always full. Net income $1,000 per month. Mrs. Simpson, 385-6741.

REST HOME
Fully furnished, licensed for 10.
WILL RENT OR SELL
For information please call MRS. SIMPSON, EV 5-6741.
Northwestern Securities Ltd.

REST HOME
FIRST TIME ON
THE MARKET
MUST BE SOLD
4 rooms on one floor, plus lounge, modern electric cabinet kitchen and 4-piece bathroom. Owner's living quarters consist of 2 bedrooms, large modern rumpus room with wall-to-wall carpet and 3-piece bathroom. Fully modern and licensed for 6. Could be 7. Very clean and very good location. Full price on GOOD terms. $18,500.
D. Oliver, GR 8-4508
A. Bernard & Co. Ltd.
655 Fort Street EV 4-9835

21 DE LUXE SUITES
CLOSE TO PARK
Here is a rare opportunity to purchase a new 21 suite apartment located in the finest rental area of Victoria. This new block features many extras not to be found in other comparable blocks, for the outstanding price and terms offered. All suites are designed for tenant appeal with easy walking to Beacon Hill Park. For the finest yield on your invested dollars available, please phone V. Wilson EV 5-6331 or EV 4-3400.
V. J. WILSON & CO. LTD.
850 Gordon Street

GROCERY STORE
$26,850
PLUS STOCK AT INVOICE
A fine store serving an absolute first-class community. No collection or bad debts here. Near $10,000 net profit. Buildings on 1½ acres of land with possibilities. Excellent terms. Ask for our 6-page brochure. J. Ellerma of Ellerma & Johnstone Ltd., 1130 Government St., Victoria, B.C. 388-4294.

CHURCH
SEATING 200
$9,900
Excellent Condition
Hot water heating. Pews and organ and everything included. LOW, low down payment and low monthly payments to make it possible for a small congregation to have their own building for the price of renting. Call J. Ellerma or Ellerma & Johnstone Ltd. at 388-4294.

NORTHERN VANCOUVER ISLAND
MOTEL 16 UNITS
All Electric — Completely Equipped
Prominent Location
Highway and River Frontage
Large Separate Dwelling for Owner or Manager
Gross Revenue in excess of $30,000
Full Price $90,000.00
Owner Victoria Press, Box 403

GROC., CONF., ETC.
Suburban. Good steady turnover. Well equipped and stocked. Highway location. Perfect for two to run. The price is right at $5,500, plus stock at invoice. Terms. Also two-bedrm home can be bought close by with 6/10 of an acre for only $7,900. See it. Make an offer and we will do the rest. Stan Hyland, 382-2137, eves. 383-3520, or Larry Skinner, 382-2157, eves. 385-1510. Western Homes Ltd.

MOTEL
ATTRACTIVE 10 UNITS
NEAR COLWOOD GOLF CLUB
Good proposition for semi-retired couple. Pleasant surroundings and considerable room for expansion. Substantial cash for trade.
PRICE $87,000
For appointment to view call MR. BACON, J. H. Whitbone & Co. Ltd. 388-4271

11-SUITE APARTMENT
New de luxe apartment in close in city residential district. Rented to first rate permanent tenants. This is an exceptionally attractive building with an assured future. Present financing up to $90,000 at 7%. For further information see—
J. M. JOHNSON
REAL ESTATE DEVELOPMENTS
GARDNER AGENCIES LTD.
385-1448

LICENSED REST HOME
Accommodation for 8 patients. Potential for expansion. Valuable property. Owner must sell for health reasons. Attractive opportunity for right party. Terms. EXCLUSIVE. McCandless Realty, 830 Fort St., EV 3-8111. Eve's. Mr. Newton-White EV 2-0870 or Mrs. Ramsdale, EV 4-5855.

DE LUXE 10-SUITE APARTMENT BLOCK IN GOOD LOCATION. CLEAR TITLE. PRICED TO SELL AT ONLY $75,000 BY OWNER. PRINCIPALS ONLY. VICTORIA PRESS, BOX 402.

FAIRFIELD
6 suites, all rented. Partly furnished. OOM. Hot water heating. Redecorated throughout. Corner location. Full price $22,000 with terms. Stan Hyland, 382-2137, eves. 383-3520. Western Homes Ltd.

CARD AND GIFT AND BOOK SHOP —Rent $38.50 monthly. Full price including lots of equipment, business and approx. $2,200 worth of stock is just $1,950. Owner moving Up-Island. Ted Graves, Gardner Agencies Ltd., 385-1448 or 382-5513.

APARTMENT SITE, OAK BAY Avenue. 128'x115'. Try $36,000 $8,000 down. Or apartment zoned corner duplex Oak Bay Avenue $15,000, $4,000 down. 384-1348.

WELL ESTABLISHED BUSINESS, easy operation, suit mature energetic person. Reasonable. Phone EV 2-2087.

147 EXCHANGE REAL ESTATE

OPEN HOUSE
3980 Blenkinsop Rd.
Sat., 1 to 5 p.m.

REPOSSESSION SALE
Near-new rancher on ¾ of an acre situated in the Cedar Hill area.

Approximately 3,000 sq. ft. of living space. 27x18 sunken living room, 13x13 dining room, knotty pine kitchen, family room with fireplace, oversize five bedrooms, three bathrooms, 27x16 rumpus room, double separate garage, separate workshop.

This fine home is being offered at well below replacement cost, at $28,950. Terms or trade.
Call N. Hyde, EV 2-9145 Office
GR 9-1682 Home
G. Stevenson EV 5-1130

Winning Contract

By HOWARD SCHENKEN and RICHARD L. FREY

North's second-round pass was a well-judged move that said he held nothing in reserve on his double of one no trump. It would have been tempting — but wrong — for North to bid two hearts instead, forgetting that he'd already shown his hand by the double.

West started with the club king, ace and jack and dummy ruffed. East following suit. How would you plan your play?

Declarer decided it couldn't cost anything to take the spade finesse in case the king should unexpectedly turn up in East's hand. Unfortunately, the "free" spade finesse proved very expensive. West won with the king and returned a fourth round of clubs, handing South a useless ruff-and-discard. East ruffed with the ninespot, compelling declarer to overruff with the jack. West's 10 was now good for the setting trick.

The chance of East's having the spade king is so remote it is best ignored. Declarer should reconcile himself to the loss of a trump trick and play the spade ace on the first round, continuing with the queen. His real problem comes when West pumps him with a fourth club lead. Should he try the double finesse in diamonds, or to split the hearts ? When West follows to the third spade, he can be counted for a red-suit doubleton. With five diamonds and a lust hand, East would be apt to rescue from one no trump doubled. If declarer follows his reasoning and plays West for a full 16-point no trump, he will win the contract via the double diamond finesse and congratulate himself on having resisted two illusory chances.

(A Bell-McClure Syndicate Feature)

Vul: None

NORTH
♠ 8 7 5
♡ A K 8 7 4
◇ A K 10
♣ Q 10

WEST (D)
♠ K 10 4
♡ 6
◇ Q J 7
♣ A K J 6 3

EAST
♠ 9 2
♡ 10 9 5 2
◇ 9 8 3 2
♣ 9 7 4

SOUTH
♠ A Q J 6 3
♡ J 3
◇ 6 5 4
♣ 8 5 2

The bidding:

West	North	East	South
1 N.T.	Dbl.	Pass	Pass
2♣	Pass	Pass	2♠
Pass	3♡	Pass	3♠
Pass	4♠	All Pass	

Opening lead: Club king

150 HOUSES FOR SALE

B O O BOORMAN M A N

INVESTMENT CO. LTD.
1111 GOVERNMENT STREET

GORGE WATERVIEW
$12,950

A "BEST BUY" 4 bedroom family home. Full family dining room, full basement. Owner going to Europe, quick sale imperative.
Phil Simpson 386-7321 anytime

$14,250
RETIREMENT SPECIAL
OWNERS LEAVING TOWN

and MUST SELL their lovely FOUR-YEAR-OLD home in spotless condition. Beautiful living-dining room combination with wide fireplace and top quality oak floors. Two good-size bedrooms with loads of storage and a convenient utility just off the gleaming, modern kitchen with double stainless sinks. On a quiet residential street in the city. This is a new listing just on the market so phone right away for appointment to view.
Mrs. Brown, 386-7321, anytime.

OAK BAY
Near Catholic Church

Owner leaving country is only reason for selling this comfortable, well-built, immaculate stucco bungalow. One block to shopping and bus. Ideal as two-bedroom retirement home, extra two basement bedrooms easily rented to University students. Only

$14,900

WITH GOOD TERMS
C. Warren, 386-7321, anytime.

CLOSE IN
HIGH LOCATION

This individually styled, brand new home is NOT IN A SUBDIVISION but set among charming homes in a high view location surrounded with lovely trees. There is a spacious living room with fireplace, a step-saving modern kitchen, 3 good-size bedrooms and plenty of room in the full basement.

FULL PRICE $16,950
WITH VERY GOOD TERMS
Erik A. Bruun, 386-7321, anytime

PANORAMIC SEAVIEW
TRULY DIFFERENT

Exceptional, 3-year-old home featuring Rosewood panelled living room, raised hearth, balcony, sundeck, beamed ceiling. Rosewood panelled master bedroom, clothes closets from wall to wall. One bedroom knotty pine, one bedroom mahogany, partly finished rumpus room with fireplace and seaview, double plumbing, no plaster or drywall. Reasonably priced at

$18,900

F. Marshall, 386-7321, anytime.

HIGH LOCATION
SPACIOUS (1,424 SQ. FT.)
TREED AREA

There are many extra features in this eight-year-old family home such as brick column and wall at the wide entrance, Arizona Sandstone raised hearth fireplace in the large living room. The dining room offers space for large gatherings, many cupboards in the electric kitchen with fan and patio porch adjoining. Large vanity bathroom, all three bedrooms are large full high basement with future recreation room (finished fireplace), roughed in plumbing for bathroom, plus area for extra bedroom etc. Attached carport. Easily kept garden.

EXCELLENT VALUE
PRICE—TERMS—$19,500
Stan Cornish — 386-7321 anytime

DRIVE BY
1925 APPLETON

Foot of Gordon Head off Vantreight. This home is completely fire-proofed (portalite) and drawn and offers spacious halls, up to FIVE bedrooms, THREE baths, a glimpse of the SEA and many de luxe features and extras such as range and oven, panelling, Oak and Corlon floors, sundeck, etc.

A DELIGHTFUL NEW FAMILY HOME
ASKING $27,750

Let me show you in detail, then make a reasonable offer.
Phil Simpson 386-7321 anytime.

FANTASYLLE RETIREMENT SPECIAL.

Neat 2-bedroom home in low, low tax area has large bright living room, well-planned kitchen, carport. All on one acre lot with fruit trees, berries and good top soil. Owner needs large house and wants to sell. Only $9,500 with terms available.

4½ ACRES — TWO MILES OUT

This corner acreage is well treed. Quiet setting. About one acre cleared and ready to build on. Just $2,500. Hurry.

1 ACRE VIEW LOT

In the village, good area, surrounded by big houses, wonderful view. Two-street frontage. For only $1,500.

PARKSVLLE WATERFRONT HOME

2-bedroom waterfront home with acreage. Suitable for V.L.A. See this one now. Only $16,000.
To view call Mary or Arnie

DOLPHIN AGENCIES LTD.
248-3219 Parksville, B.C.
Eves: Call Mary Garrett 248-9954 or Arnie Van Horne 752-9570

FAMILY HOME
$22,900
4 BEDRMS—2 BATHRMS

At street level there's a spacious entrance foyer, beautiful family rm with fireplace, 1 LGE BEDRM, ROOMY BATHROOM and BIG BRIGHT UTILITY RM, all quality plastered. Upstairs 3 more bedrooms and bathrm, an in-line living-dining rm with raised fireplace has LOVELY VIEWS TO THE WEST AND THE MOUNTAINS. The bright kitchen has a luxurious built-in eating area leading to a lge sundeck. With MANY CUPBOARDS, good workshop, and LGE FENCED BACK LAWNS, this is an ideal home for a three-generation family to love to live together in.

GRAY LORENZEN, 652-1038
Colony Home Sales, 386-3231

OAK BAY BORDER
4 BEDROOMS
$16,900

Lots of room here for a growing family in this comfortable older home. Or could be revenue. Close to Jubilee school, shops and bus. All bedrooms upstairs, spacious living room with fireplace, huge dining or family room, 13x11 kitchen with pantry off has twin SS sinks and lots of cupboards. New furnace. New wiring. Low price, easy terms and low taxes. To view, please call
MRS. MITCHELL, 477-0028
Colony Home Sales, 386-3231

1151 PRINCESS
WALK TO TOWN
1½ RMS. SPACIOUS, WELL-MAINTAINED FAMILY HOME

4 bedrms, 2 bathrms, full basement, auto-oil hot water heat. Large modern electric kitchen with nice bright dining area, separate dining rm. 60x120 lot, fruit trees, small swimming pool, etc., etc. A beautiful older home in this convenient location. A clear title property priced at $14,900 ($2,400 down).
Mr. Seeber, 385-2075
Financial Survey Ltd., 384-9306

FAIRFIELD. SPACIOUS FAMILY home with revenue. 3 bedrooms, den, 2 bathrooms, large dining room, living room with fireplace, large kitchen, laundry room, workshop. Drive-in garage, greenhouse, nice lot, fruit trees, close to school and shops. Priced to sell $13,500. $2,000 down. Phone 385-9576.

$4,900

Langford cottage, 2 bedrooms, set back on a completely fenced, large lot. Close to school and shops. Separate garage, workshop.
Gray Lorenzen, 652-1038
Colony Home Sales, 386-3231

150 HOUSES FOR SALE

• • • • • • • • •
PEMBERTON
HOLMES — 1002 GOVT. 384-8126 Ltd. — HOLMES
"FOUNDED 1887"
IN COLOR PHOTO WINDOW DISPLAY

51 BURNSIDE ROAD WEST
WILL BE
OPEN FOR INSPECTION
SAT. FEB. 26TH, 2-5 P.M.

If you are looking for a good well built 2-Bedroom home with a full basement, automatic heating, at a really modest price you MUST see this one—
In top spotless condition and offered at the low, low price of ONLY $10,500
with terms to suit your income. For prior inspection call—
EV 4-8126 EV 5-6715
Ask for MR. GREENE

BEAUTIFULLY TREED
THETIS HEIGHTS
THREE BEDROOMS

All well supplied with closets, large kitchen, 21' x 21' living room, fireplace and dining area. Broadloom to your choice. Four piece bath with extra plumbing ready for fixtures in full, high bright basement. Dryer and range services are in. Large treed, sewered lot, close to elementary school in limited traffic area. 1,426 sq. ft. of well-planned living space on a quiet cul-de-sac. Less than present costs at full price of $18,750. Terms arranged to suit you. Call 477-3984, CLIFF ANDERSON or R. HUGHES 386-6472.

NORTH QUADRA
PRICE $17,500

EXCELLENT TERMS AVAILABLE ONLY 2 YEARS YOUNG

The owners have been transferred to Vancouver, therefore they must sell this lovely split level home. The living room is large with a beautiful brick fireplace and built-in bookshelves, separate dining room with sliding glass doors to a sundeck, very modern kitchen having built-in range and oven and an eating bar with stools. There are three bedrooms of two and a den, a 4-pce vanity bathroom upstairs and a properly finished 3-pce bathroom downstairs. In the full high basement there is a large rumpus room with a padded bar. The heating system is one of the finest package OOM hot-water furnaces available. If you have been looking for a quality home and wish to avoid the high cost of refinancing, this could be the opportunity you've been searching for.
For an appointment to view, call
STAN EAKIN
384-8126 or res 479-3018 (Exclusive)

MAGNIFICENT
UNOBSTRUCTED
SEA VIEW

From the living room, dining room and kitchen of this attractive, 3-bedrm, bungalow overlooking CORDOVA BAY. 1,280 sq. ft. with a high, easily developed basement, an ideal home for a growing family.
Well below today's cost at only

$17,500

Call EV 4-8126, EV 5-6715, ask for MR. GREENE

HAPPINESS AND SPACE
FOR SALE

GORDON HEAD — SEA VIEWS
WHERE VALUES MUST APPRECIATE

On an easily maintained, uncramped lot, this modern home offers lighthearted living. Full length raised stone fireplace enhances one wall of the bright 20 x 15 living room. A wide entrance hall, very complete kitchen with extra large nook and two well proportioned bedrooms are main floor features. Open stairways to full basement offering FINISHED BIG TWIN BEDROOM AND BIG 26 FT POOL TABLE SIZED PANELLED RUMPUS RM WITH FIREPLACE, wonderful for those winter evenings. Space for two cars and boat. A friendly neighbourhood of equally nice homes. Full price $22,500. Your time will be well spent viewing this property with MR. SIMPSON. 384-8126. Res. 383-7368.

FOR THE
YOUNG RETIRED
WITH A GREEN THUMB

An attractive white stucco bungalow in a setting of emerald green lawn, spacious grounds (2 large lots), oil hot water heated greenhouse. Also, a large aviary and a garage, all in a setting of roses, flowers and shrubs in profusion. The house (about 900 square feet) has living room with fireplace, two bedrooms, large dining room and spacious kitchen. New Oil-O-Matic hot air heat, new copper piping and new durned roof. In a rural setting and only 3½ miles from town. No basement.

CLEAR TITLE
All this for only $13,600.
EXCLUSIVE LISTING
EV 4-8124 W. WOODLEY EV 4-2916

SPOTLESS HOME
DREAM KITCHEN
$10,950

THIS BUNGALOW HAS 2 bedrooms, nice size living room with brick fireplace, 4-piece Pembroke bathroom.
The dream kitchen is new in natural wood finish. It has an arborite covered counter divider containing a double stainless steel sink between the work area and dining area. The full concrete basement houses a new OOM furnace and copper plumbing. Back and front you will find he ever popular aluminum combination doors. It will be our pleasure to show this home. — Phone
ERIC DAY EV 4-8126 K. HOWARD

WATERFRONT
SECLUSION

3 BEDROOMS AND DEN
LARGE LIVING ROOM
HIGH BASEMENT
OIL-O-MATIC HEAT
PLATE GLASS WINDOWS
BOAT RAMP
100 FT. WATERFRONT
OVER ½ ACRE TREED
EXCLUSIVE TO VIEW
JACK BROWN,
384-8126 Eves. 384-4976

CLARKE & WALLACE
Realty Ltd.
620 Broughton St. EV 5-8794
Across from Eaton's Car Park

MAKE AN OFFER

This lovely 2-bedrm home, plus large den, MUST BE SOLD. Quiet convenient location. In excellent condition.

Asking $17,300

To view phone Mrs. Wallace or Mr. Gee EV 5-8794 GR 9-1427 GR 7-5580.

JUST RIGHT

For two, stucco bungalow, 2 bedrooms, living room. Nice kitchen with eating area. Very good lot and garden spot. Phone Louise Wittenmuth, EV 2-3378 or Office, EV 5-8794.

$500 DOWN
$75 MONTHLY
HEAVEN STILL
PROTECTS

The working man when on these terms and with a little elbow grease he can buy this older 3 BR HOME ON LYALL ST. in ESQUIMALT. WHY PAY RENT WHEN THE PRICE IS ONLY $6200 IN AN AREA WHERE DEMAND EXCEEDS SUPPLY ! !
Call Marie Malbon, 474-6807,
COLONY HOME SALES
386-3231

VICTORIA CONSTRUCTION LTD. takes trades on Custom-Built houses. Phone Mr. Jones, EV 4-5112 or 385-2226 for full particulars.

150 HOUSES FOR SALE

OAK BAY REALTY
FOR OAK BAY HOMES

HOUSE HUNTERS
OPEN HOUSES
SAT. 2-5 P.M.

1. OPEN HOUSE SAT. 2-5
819 BYNG ST.
NEW HOME
3 BEDROOMS
2 BATHROOMS
Large NHA Mortgage

For prior appointments please call A. D. Gessel or C. G. Giddy, EV 5-7707, anytime.

2. OPEN HOUSE SAT. 2-5
1547 MONTEREY AVE.
Willows School Area
$13,700

This four bedroom home offers good accommodation for the entire family. Ideally located within stepping distance to shops, transportation and all levels of schooling. Parents can entertain in spacious comfort of charming living and dining room, children can entertain friends in large basement recreation room. Spacious modern kitchen and bathroom. For prior appointment please call T. W. BEAL or J. W. RITCHIE, EV 5-7707, anytime.

3. OPEN HOUSE SAT. 2-5
1820 QUAMICHAN ST.
$10,500

Situated on a large lot this compact family or retirement home consists of a pleasant living room with open fireplace, a large kitchen with dining space and three bedrooms. Full basement with oil-o-matic heating and drive-in garage. Priced with terms at $10,500. For further information and prior appointments, please call A. W. STR-WART, EV 5-7707, anytime.

LOW DOWN PAYMENT
LARGE 2 BEDROOM
HAULTAIN—$9,500

Here is a good family home with two large bedrooms upstairs. Entrance hall, bright living room with fireplace, guest dining room, spacious kitchen, pantry off. Annual heating costs approximately $100. Repayment terms less than $105 per month principal, interest and tax. For appointment to view please call L. T. BEAL, EV 5-7707, anytime.

GORDON HEAD ESTATE
REDUCED TO $12,000
SECLUSION—CHARM

Small private Gordon Head estate offers seclusion and beauty. A comfortable cottage nestled amid an abundance of shrubs and flowers. Large warm living room, raised hearth fireplace, sunny dining area in line with view of garden and sea. Extra large bedroom with double closets. Smaller bedroom can be used as Den or sewing room. Modern kitchen. OIL HOT WATER HEAT. Separate garage, greenhouse, storage shed. Ideally landscaped for folks who love and take pride in gardening. Please call D. G. Whyte or J. W. Ritchie, EV 5-7707 anytime.

DUPLEXES
TWO
DUPLEXES

1. RICHARDSON ST. $21,500

8-year-old Duplex close to schools, transportation, shopping. Each side has living room, dining area, cabinet kitchen, 2 bedrooms — 3rd bedroom and drive-in garage in basement. Excellent mortgage. Occupancy July 1st.

2. OAK BAY $23,500

7-year-old Duplex, close to the sea and park — transportation. Each side has living room with fireplace — cabinet kitchen with large dinette area, 2 bedrooms — drive-in garage in basement. NHA 6% mortgage $9,500 down will handle. Call D. G. Whyte, EV 5-7707, anytime.

MEARS & WHYTE
OAK BAY REALTY LTD.
2188 OAK BAY AVENUE

TOWN & COUNTRY
REALTY
LIMITED
3017 Douglas St.
383-7276

$12,600 — $12,600

SEVEN-Rm bungalow situated on Pandora Ave. ½ block from Cook St. Size of lot 60x120 approximately. Oil heat. Apartment zoned. Asking price $12,600. Clear title. J. A. McLELLAN, EV 2-7276.

QUAINT—SECLUDED
CLOSE IN

If you wish close-in seclusion. If you like being surrounded by trees and shrubs. If you like harvesting grapes from your own conservatory. If you like inexpensive hot-water heat and low taxes. If this sounds like your cup of tea, phone us immediately.
F. COLOMBIN 658-5077
LEW MOILLIET 658-5275
OFFICE 383-7276

IDEAL RETIREMENT

Beautiful, white stucco, 2-room, split-level. Built-in electric range and oven, gleaming oak floors, large view window. Finished rumpus room and utility room, plumbed for washer and dryer. Carport and sundeck, dinette, fenced lot. Close to sea and shops. Low taxes. Easy terms. Full price $21,500. Further details, phone R. Ludlow, EV 2-7276 or EV 3-3101.

BUILD
$200 DOWN

You can build a three bedroom full basement home with vanity bathroom, mahogany kitchen cabinets, and siding on the exterior, on one lot in Esquimalt for only $200.00 down and $113. P. & I. per mos. Full price (ready for occupancy) $16,175. Act now before the carpenters get their next raise in April. Will build on your lot or price your plan — no obligation.
DAVE STUBBS CONSTRUCTION LTD.
Call my Consultant now
LEW MOILLIET
EV 2-7276 OFFICE — 658-5275 RES.
Town & Country Realty Ltd.

LANSDOWNE PARK

A delightful 3-bedroom home, spacious yet easily maintained. L. living-dining room with panelled walls, fireplace and carpet over oak floors. Beautiful kitchen and dining area. Full basement with expansion space. Large lot with seclusion. Double carport.

FULL PRICE $22,700

P. J. JACKSON REAL ESTATE
631 Fort St. EV 2-9452, anytime

Neat 2-bedroom home on a nice quiet street. Near shops and schools. Built by owner for himself five years ago. Fully insulated. Central heat. Floor area just over 1,000 sq. ft. No steps. Priced for sale now at $10,950. Phone P. Sivertsen at CITL BROKERAGE LTD., 386-2347 anytime.

LANGFORD, NEAR SCHOOL

$11,950 new 2 bedrooms, high basement, oil heat. $1,500 down or offer. Double plumbing. Immediate possession. Pleasant, quiet location. Call Miss Sandra Hawkes at Douglas Hawkes Ltd., EV 4-7128 (after hours EV 5-2589).

VICTORIA CONSTRUCTION LTD. takes trades on Custom-Built houses. Phone Mr. Jones, EV 4-5112 or 385-2226 for full particulars.

150 HOUSES FOR SALE

ISLAND HOMES LTD.
2504 Douglas St. 386-2996

OPEN HOUSE
SATURDAY, 1:30 - 5 P.M.
1634 ALDERWOOD
OFF CEDARWOOD OFF RUBY RD.
BRAND NEW N.H.A.
$300. JUST $300. DOWN

On this sparkling 6-rm bungalow. Spacious living rm, FP, dining rm with sliding glass doors. Bright cabinet kitchen. Three good-size bedrms, vanity bathrm. Daylight basement planned for extra bedrm and rumpus rm. $300 dn and $113 P.I. monthly or, more down and less monthly. You save $500 W.W. making price $16,700. Mr. Drew for previous inspection, 386-2996; res. 393-4980.

B.C. FOREST
EMPLOYEES

Here is a 3-bedrm home walking distance to work. A complete remodelling job has been done, inside and out. New stucco, new wiring and roof, plus pkg. oil heat. Main floor has large living and dining rooms, family size kitchen, 2-pc bath and master bedroom. Up are 2 bedrooms and 3-pc bath. Terms are easy—$2,500 or offer down, balance $52 mo. Call Mr. James quickly for this one, 386-2996 or 382-6787.

ROYAL OAK
4374 RAYMOND

DON'T MISS driving by one of the nicest homes ever listed in Victoria. Close to schools and shopping centre. The 100x183-ft. lot has a nice VIEW and is well kept. Over 1,600 sq. ft. of excellent living in very large rooms. All 3 large bedrms have dble large closets. Kitchen is fabulous with direct access to a lovely sundeck over an enclosed garage. Full base, with extra lge. rec. rm. plus lots of extra room. 2 bathrms. Many helpful extras go with the home. Contact Ken Jensen, 386-2996, res. 386-6209.

EXTRAORDINARY
CEDAR HILL X RD.
HIGH VIEW

Want something a BIT DIFFERENT in an excellent neighborhood? This home is planned for good functional living but has the built-in extras that are real practical. 21x16 liv. rm. with wall-to-wall carpet and lovely FP. Family size DR, and a seldom seen kitchen area with an extra amount of cabinets. Separate utility off. 3 lge. bedrms with triple the normal closet space. Parquet firs. Full base, with rec. rm. and storage. Full price only $22,500 with good financing. Contact Ken Jensen, 386-2996, res. 386-6209.

BROWN BROS. AGENCIES LTD.
1125 Blanshard Street
EV 5-8771 anytime

SWAN LAKE
$1,000 DOWN! $85 MONTH!
PRICE $11,900!
4 BEDROOMS!
FULL BASEMENT!
RUMPUS ROOM!

Large, fertile lot, 60 x 300, in lawns, perennial bulbs and flowering shrubs. Solidly built, WARM, FAMILY SEMI-BUNGALOW with oil heating. Attractive entrance and through hall, spacious living room with lovely fireplace. Cabinet electric kitchen wired and plumbed for washer and dryer. SEE THIS REAL BUY.
CALL GEORGE THORNELOE
EV 5-8771

OAK BAY
7 SPACIOUS ROOMS
3 BEDROOMS AND DEN

5 rooms 4-pce. bathroom on ground floor. 2 large bedrooms and sewing room space upstairs. Full bsmt with 26x13 recreation room, 2-car garage. Large landscaped lot. An older type, well-built residence in excellent condition and choice location in Monterey School District. Substantial down payment required and financing to be arranged. Price asked

$18,950

Call Mr. Hill, EV 5-8771, anytime.

PLEASE
CHECK
THIS ONE

and you will see that it is situated on a new, clean street, in the city among new homes kept in best condition. NHA mortgage of approximately $9,500 at 6% interest. Payable $57 per month P.I.T. For the total of $18,450 could be yours. Don't worry about the balance—we will try to find the answer. View it at 2629 Capital Heights and obtain details from 2030 Douglas St.
KASAPI CONSTRUCTION
386-6191

SEA VIEW FOR $19,500!
CORDOVA BAY ROAD
2 BEDROOMS

Cathedral entrance. A most attractive floor plan. Completion by the end of March. Decide now and choose your own color scheme. First time advertised. Call Joyce Miller, COLONY HOME SALES, 386-3231 or 477-6161.

NO CASH NEEDED

If you have enough equity in your present home
TO TRADE
in on a new home. GR 7-1046.
Gilmour Const. Ltd.

$7,500 — ESQUIMALT, NEAR schools. 2-3 bedrooms. Electric heat. Offers on down payment. Take over $70 per month. Private deal. Must sell. 384-5798.

150 HOUSES FOR SALE

TAYLOR SPITTAL LTD.
690 Broughton Street

OPEN HOUSE
1756 MORTIMER
SATURDAY, 1:30 - 4:30
$17,900
NHA MORTGAGE

EARLY POSSESSION can be yours on this IMMACULATE, 2-year-old, 3-bedroom home in an ideal location. Large living room with PANELLED FIREPLACE WALL, family-sized dining room, ULTRA-MODERN kitchen with eating area. Full basement includes drive-in garage, roughed-in rumpus room with fireplace. Convenient terms. Priced below replacement cost.

JACK HENDERSON
386-1368

SIDE-BY-SIDE DUPLEX
NEW LISTING
FAIRFIELD
$30.00 A MONTH
NET PAYMENT

With $3,700 down payment, because suite rents for $55.00 a month (rented 7 years to same person) and your payment on agreement is $85.00—your net payment is only $30.00 a month! Completely separate suite, plus 2-bedroom home. Lovely large living room with Heatilator fireplace, cove ceilings, cabinet kitchen with eating area. Bedrooms are 12x12 and 8x13. 3-piece bath. Utility room and storage shed. Double garage. Lovely panelled entrance hall.

SUITE has 10x12 bedroom, 12x12 living room, nice kitchenette with electric stove, 3-piece Pembroke bath.

Full price just $12,300, $3,700 down and the balance on one agreement at $85.00 a month. No easily mortgages to arrange. This will sell this week—in your own interest, call me now. Shown by appointment only. Sorry, no drive-bys.

"WHEN IN REALTY NEED CALL
ERNIE WEED"
386-1368

— FANTASTIC —
CUSTOM DESIGNED
4 BEDRM — 3 BATHRM
CHARACTER HOME
$28,500

Over 3000 sq. ft. of DE LUXE living space located in a PICTURESQUE setting complete with BABLING BROOK a few hundred feet from THE SEA in beautiful Cordova Bay. Outstanding QUALITY in construction, decorated with UNSURPASSED artistic taste. One of the finest homes I HAVE EVER SEEN.
Robert McAdams, 386-1368 - 477-6533.

UPLANDS — $45,000
NINE LARGE ROOMS

This superb family home features all the amenities of modern living. 4 HUGE BEDROOMS and 2 BATH ROOMS UP. Elegant living room, separate dining room, panelled DEN with FIREPLACE, SEWING ROOM, de luxe modern kitchen with eating area on main floor. Full basement with area for MORE ROOMS. Near half acre of SUPERB LANDSCAPING.
Robert McAdams, 386-1368 - 477-6533

"OPEN HOUSE"
964 NEWPORT AVE.
BRAND NEW — $33,900
4 BEDRM — 3 BATHRM
ENGLISH TUDOR
SAT., 1:00 - 4:00

A brand new, DE LUXE family home. 4 large bedrooms, 3 VANITY bathrooms, PANELLED DEN, 3 FIREPLACES, family room off BLACK WALNUT kitchen, laundry room, SUNDECK, full basement, TERRIFIC secluded garden with GREENHOUSE.
Robert McAdams, 386-1368 - 477-6533

D. F. HANLEY
AGENCIES LTD.
(Formerly Saanich Realty Ltd.)
3298 Douglas Street
385-7161

ROYAL OAK
LOW PRICE $11,200
LOW TAXES
EASY TERMS

Enjoy quiet seclusion in this modern 2-bedroom bungalow, only 3 years old, spotless condition and large bright kitchen with lots of cupboards. Economical OOM heating. Consider trade for spacious older home on up to 1 acre in Royal Oak, etc. A 2-bedroom beautifully. Call Mr. Jessome, 382-3820 or Mr. Holwell, 382-0234. Office 385-7161.

GLEN LAKE !
GREET THE SPRING

Real country atmosphere on a large corner lot. Lofty CEDAR TREES dip in caress this 5-year-old 3 BR no step home. POST & BEAM. Cabinet electric kitchen, decidedly different LR. If COUNTRY LIVING is for you, call to see this beauty priced at only $12,900.
MARIE MALBON, 474-6807
Colony Home Sales 386-3231

OLDER HOME

Good for a family, just off Oak Bay Ave. Low down payment and only $72.25 per month $6,900 full price. Phone T. Dew, 386-6191 (eves.) 383-7438
Kasapi Construction Co. Ltd.

150 HOUSES FOR SALE

HARRY
FOSTER
LTD.
Opposite "The Bay"
1122 Douglas EV 2-2101

$17,950 — FAIRFIELD
6 YEARS — 1300 SQ. FT.
LARGE LIVING ROOM
3 BDRM — 2 BATHROOMS

MUST BE SOLD — IMMEDIATE POSSESSION. A very different floor plan features attractive living-dining rooms . . . Kitchen with loads of knotty pine cabinets and dining area . . . 3 good bedrooms . . . 4-pce bathroom, 3-pce off master bedroom, basement roughed in for 3-pce bathroom. High basement has rec. room partially finished. OOM heat, laundry area, drive-in garage. Lots of Value here.
CALL BERB HODGSON
EV 2-2101 Res. EV 2-8935

ELK LAKE RIDGE
ELK LAKE HIDE-AWAY
8 ROOMS ! !
1.3 ACRES
TREES and INTERESTING
S-E-C-L-U-S-I-O-N
Lake Glimpses
SHAKE ROOFED, RUSTIC CEDAR
BOARD AND BATTEN SIDING
WILD POND
(With Musical Frogs)
CEDARS, DOGWOODS, MAPLE, BAMBOO, ARBUTUS AND FAMILY

This lovely, LOW profile, rambling ranch bungalow is OLD—NOT 50 OLD—and NEW LAST YEAR. It has grown beautifully over the years. Structurally it is first rate. Inside it is exceedingly interesting—is shuffled. Three bedrooms—with COTTAGE WINDOWS in two . . . Living room with typical "Christmas Eve" . . . fireplace, and new wall-to-wall. Elongated and "views" dining room. Country kitchen, large almost too large utility room, and a very large and interesting FAMILY ROOM (or what have you). NO basement, new concrete foundations, wiring, furnace and piping. Black-topped miles of driveway and parking. DOLL NEW PLAY HOUSE, a ramshackled shed, or two-age in which I observed a rather interesting and ancient carriage lamp, which was originally fueled by a candle, and which now has been desecrated by the insertion of a 40 watt bulb. This is a wonderful property, be sure to see it if you are interested in a country home.

FULL PRICE $24,500
Terms
MR. STROTHERS EV 2-2101 or 658-5285 eves.

A. BERNARD & CO. LTD.
FORT AND BROAD STS.
384-8135
DAY OR NIGHT

SIDNEY
NEW
$3,500 DOWN

About 1200 sq. ft. of beautiful living space. The living room is 22x21 with wall-to-wall carpet. The cabinet electric kitchen with bar and dining area is 20 ft. long. The 2 good-sized bedrooms are off the centre hall and the 4-piece bathroom has a vanity. The drive-in garage is 28 ft. deep. Full price

$16,900

D. Oakes, GR 5-4802, Res.

3 BEDROOMS PLUS
HIGH QUADRA
NEW! NEW! NEW!

Immaculate does not fully describe this lovely BETTER THAN NEW six bedroom contemporary style home with many extras. Large bright living and dining rms with beautiful fireplace and expensive mahogany built-ins. The kitchen is really to be admired and includes plenty of cupboards and built-in oven and range. Nice tiled 4-pce. vanity bathroom plus 3-pce bath room in high largely basement and large rumpus room. VERY SUITABLE FOR SUITE and plumbed and wired for washer and dryer. This home was originally built by owner for himself and really must be seen to be appreciated. EXCLUSIVELY LISTED at

$19,500

Mr. Clare Reimer, EV 2-2849, Res.

ESQUIMALT

Beautiful 3-BR home with exotic garden on a view lot. Superior construction and design. For preview scan picture No. 104 in our Broad St. window

$24,750

Gordon Schenck, EV 2-8984, Res.

NO PROBLEM!

Finding the right home may seem a chore.
Price is right, but oh! that house next door.
What weary, dreary toil it seems,
To find the spot that fits your dreams.
How much easier it all would be
If you just left the worrying to me.

"EM" McKAY, 386-3595
METROPOLITAN REALTY LTD.

P.S.—Does your dream call for a 3-bedroom home in a good area at a good price . . . say $13,500? This is just one of many we have to show you.

PEACE AND QUIET
$58 PER MONTH

Yes, this smart, stucco bungalow with all modern conveniences situated on a dead-end street is a perfect retirement home. Two bedrooms, panelled living room, smart kitchen and sundeck leading onto a nice shaded patio. There is a separate garage with attached workshop and the property is all fenced. This can be yours for only $8,750 with easy to mortgage of approximately $3,500. To view please call Mrs. Neill, EV 6-3596 or EV 3-0804. Metropolitan Realty Ltd.

4 BEDROOMS

$11,500 full price. Modernized older home on small lot. Living room, dining room, den with fireplace. Electric cabinet kitchen, family room. Double plumbing. Oil-o-matic hot-water heating, small basement. Ideal for large family, guest house or duplexx. Near Richmond Road. Some terms. McCandless Realty, 930 Fort, EV 3-6311. Evenings, Mrs. Ramsdale, EV 4-5653 or Mr. R. Newton-White, EV 2-0870.

OAK BAY

This two-bedrm bungalow is situated amongst other charming homes and gardens on a large oak treed lot in south Oak Bay. Very attractive LR with FP, large DR, elect. kitchen. Bedrms are a good size, full basement, oil heat, secluded sundeck. Many other lovely features. Very low taxes. View only by appointment. Price $13,950. R. F. Harris, F. N. Cabeldu Ltd., ph. EV 3-7174 or GR 7-2888. (Exclusive)

Asking $12,300 for this cosy 3-BR no-step bungalow in Glen Lake area. Electric kitchen, OOM heat. Large corner treed lot near schools. Call Marie Malbon 474-6807, Colony Home Sales 386-3231.

EXCLUSIVE
QUADRA-HILLSIDE

Solid 5-room stucco home. Large lot, full cement basement, oil heat, attached garage. F.P. $13,300. Terms arranged. To view call Gordon Thomas, EV 4-7125. Residence, EV 4-3116.
Douglas Hawkes Ltd.

UPLANDS BORDER — ATTRACTIVE 2-bedroom home. Rumpus room. 1½ bathrooms, beautiful large landscaped lot. $28,500. Principals only. 477-4755, 385-7243.

150 HOUSES FOR SALE

3096 CADBORO
BAY ROAD
HIGH LANSDOWNE

ADJACENT TO UPLANDS AND GOLF COURSE THIS IS THE MUCH ADMIRED "WILLIAMSBURG COLONIAL" SITUATED AT THE CORNER OF LANSDOWNE AND CADBORO BAY ROAD. ACCOMMODATION COMPRISES THROUGH HALL; LIVING ROOM, 23' X 16', WITH FIREPLACE AND SEMI-BAY WINDOW; DINING ROOM, 16' X 12'; THREE LARGE BEDROOMS, 1½ BATHROOMS; MOST ATTRACTIVE KITCHEN WITH WALL OVEN AND BREAKFAST AREA; UTILITY ROOM; FULL BASEMENT WITH DRIVE-IN GARAGE; OIL HOT AIR HEATING. THIS HOME IS RIDDLED WITH ATMOSPHERE AND CHARM AND ENJOYS A PLEASANT OUTLOOK (INCLUDING MOUNTAIN VIEW) FROM ALL ROOMS. THE LOT (170' X 104') IS ATTRACTIVELY LANDSCAPED WITH FINE SHRUBS AND FLOWERING CHERRY TREES. TAXES $402.74 GROSS. THIS IS HIGHLY RECOMMENDED AT THE ASKING PRICE OF $29,900 (WITH TERMS). Viewing by appointment only. EXCLUSIVE LISTING.
ERIC CHARMAN
EV 5-9765
FAIRFIELD REALTY LTD.

REDUCED TO
$23,500 ! ! !

With Easy Terms
2813 Cavendish
Many Victoria Real Estate Salesmen inspected this property when it was on the Multiple Listing Tour last week. Without exception they were extremely complimentary about the property and its excellent condition.
Built in the years when houses were very well built, this home is full of the charm and character that you just cannot find in a stucco box. Hardwood parquet floors, English-style leaded windows and oil-hot-water heating are just some of the features.
Living Room; Dining Room; large bright kitchen with breakfast nook; most attractive master bedroom-dressing room-bathroom en suite; upstairs are two large bedrooms, bathroom and unfinished bedroom. Lots or large cupboards and drawers everywhere.
Full basement with toilet and room for a rumpus. Drive-in garage and a separate garage. This outstandingly attractive family home stands on a landscaped lot (150x75) with ornamental shrubs and many fruit trees.
ERIC CHARMAN
EV 5-9765
FAIRFIELD REALTY LTD.
880 Cook.

SWINERTON
STEWART CLARK
LTD.
848 BROUGHTON ST. EV 5-2481

OAK BAY
4 BEDROOMS
2 BATHROOMS
FULL BASEMENT
IMMEDIATE POSSESSION

Owners transferred and have instructed me to sell their comfortable family home situated in South Oak Bay, on the bus line and just 3 blocks from Monterey School. It features an 18' x 18' living room with oak floors and fireplace. Large separate dining room. Large kitchen with breakfast nook.
ASKING PRICE JUST $14,950.
DICK JAMES, EV 5-2481

FAIRFIELD
IMMEDIATE POSSESSION

3-bedroom bungalow situated on walking distance from the city, featuring: Living room with fireplace, large electric kitchen, 3-piece bathroom, new wiring, new oil-o-matic heating, new hot water tank. Zoned R3 Apartment.
Full price $10,700 (terms)
BRUCE COLEGRAVE
EV 5-2481

ONLY
$500
DOWN

Opens the door to this two-bedroom home with 19' x 12' living room, family kitchen with pantry. Vanity bath. Situated on a tidy lot close to bus line and all conveniences. VACANT. IMMEDIATE POSSESSION.
FULL PRICE $7,900
ED JUPP, EV 5-2481

COLONIAL!
SAVE $500

3984 OAKWOOD ST.—BEING BUILT UNDER WINTER WORKS! See this beautiful, full basement, 3-bedroom home, now! Still time to choose colors! Ready for occupancy April 1, 1966. Full price (saving $500) just $18,650. N.H.A. financed.

UND

FUJI MICRO SAFETY

150 HOUSES FOR SALE

JOHNSTON & CO. LTD.
Realtors
Established 1908
1208 Broad St. 385-3421

2 BEDRMS—BASEMENT SUIT PRAIRIE COUPLE
$11,800

Enjoy the comfort and homelikeness of this modern basement bungalow, sparkling white stucco, solid oak floors in the spacious living room, separate dining room, two twin-size bedrooms, big bright kitchen. O-O-M heat. Garage. Call J. MURDOCH, 385-3471, anytime.

THREE GOOD BUYS

1. "A BIG HOME" NEAR THE JUBILEE

Completely remodelled inside, can be 3 or 4 bedrooms, THREE FIREPLACES! One in the bright living room, also one in the spacious dining room, and the third one in the cozy den. Laundry facilities are off the roomy kitchen. HAS REVENUE POSSIBILITIES. $14,500 with $3,000 down. For details, please call LEO VAN DYK, 385-3471, anytime.

2. "A RETIREMENT HOME" NEAR SHELBOURNE PLAZA

This 2-bedroom, no-basement beauty is in IMMACULATE CONDITION. Lovely 19' x 20' living-dining room with attractive fireplace and gleaming oak floors. Only 3 years old, with separate garage, on a 60' x 120', fully fenced and landscaped lot. THERE'S MORE TO TELL ABOUT THIS ONE! Asking $13,250. Offers invited. Please call LEO VAN DYK, 385-3471, anytime.

3. "A REVENUE HOME" NEAR ALL CONVENIENCES

An up-and-down triplex. Two 2-bedroom suites and one one-bedroom suite. You can live here free! THE STEADY TENANCY WILL TAKE CARE OF THE PAYMENTS AND BUILD UP YOUR EQUITY. Be sure to examine along this solid conversion in excellent condition. Good value at $15,950 with $2,500 down. Shown by appointment only. Please call LEO VAN DYK, 385-3471, anytime.

UNIVERSITY REALTY LTD.
3020 SHELBOURNE ST.
477-1266

ESQUIMALT 4 BEDROOMS

This older home is on a quiet street. The electric kitchen is very large; has a 3-piece bath on main floor and extra toilet in full cement basement. New oil furnace. Can be bought on very reasonable terms. Price $12,000. To view please call

LOGIE DUNN
Res. 479-3230

HANDYMAN'S SPECIAL
$7,900

City of Victoria, two miles, Station Drive by 1400 Vining St. Call Frank Newton, 477-4488 anytime.

UNLIMITED PANORAMA

Situated on the brow of a hill, this 41 of an acre property commands a sweeping view of Haro Strait, adjoining waters, and San Juan Island. You can sit on the large sundeck or from the picture windows, watch the shipping ploughing back and forth to the Port of Vancouver. The grounds are secluded, well landscaped with shrubs, trees and flowers, and the bulbs right this moment are popping up all over. The home itself is of sound construction. Has 2 large bedrooms, automatic oil heat and a full basement with possibilities for development. If you like sea view and a generous slice of the Good Earth to putter about in—this could be for you. Handy to the University, schools and bus service. Priced at $21,[illegible] with clear title. Call Mr. Parkins at res. 477-1229 to view.

MAYFAIR REALTY LTD.
Woodward's Mayfair Mall
2188 Douglas St. 385-2026

A CHARMER

Little, but a guaranteed heart stealer. A 2-bedroom immaculately kept home with everything done for your comfort and convenience. Sitting on a very well kept lot. No basement. If it is a little home you are looking for please me see, you will do no better at $7,300 with $1,000 down. Call MRS. ETHEL HARVEY, 386-7806 or 385-4486.

CLEAN WHITE STUCCO

Lovely 2-bedroom home on Kerr Ave., hardwood floors and has attractive living room with fireplace, plus dining room, extra bedroom in full high basement if needed. $1,000 down with monthly payment of $80. Call J. J. WILLIAMS at 386-7656.

WANTED

10 to 20 ACRES Suitable for sheep. Lower end of Island a must. Price depends on land and living quarters. Could be cash. Phone MRS. ETHEL HARVEY now. 386-7806 or 385-4486.

L. E. KIRK MAYFAIR REALTY LTD.

THE YORKSHIRE
737 Fort St. 384-8514

GORDON HEAD

Attractive 7-year-old split-level home with five spacious rooms set in beautiful, easily kept garden 90'x140'. Quickest possession and excellent terms.
PRICE $17,300
H. GROOS 384-8214

BLENKINSOP ROAD
Secluded Bungalow
V.L.A. or Development Possibilities

Immaculate bungalow built 1948 by present owner. Four rooms of generous size plus bathroom, entrance hall and utility room. This home stands on over an acre of ground with numerous cash trees. Planning approval has been given for subdivision into more than four building lots with sewers, etc.
$29,700 With Exceptional Terms
H. GROOS 384-8214

BYRON PRICE
8834 QUADRA STREET EV 5-3458

$1975 DOWN
OR
$900 DOWN

An exceptional, three-bedroom, two-bathroom home of over 1,300 sq. ft. Large living room, separate dining room, family room, functional kitchen, basement suite-ish and carport. 6% NHA mortgage. $27,975. Seen by appointment only.
B. Price, EV 5-3402.

SAANICH
$24,000

IMAGINE, ONLY $2,000 DOWN will buy you this 6-yr.-old stucco home. Liveout rm. with in-line dining rm. sparkles with loving care. Ample cupboard space in the electric cabinet kitchen. Extra room in full basement. Drive-in garage. TO VIEW CALL JEAN KOWALSKI, 386-8236 or 386-8261. COLONY HOME SALES.

"NEW UPLANDS HOME"
REDUCED BY OWNER
2760 LANSDOWNE RD.

Five-bedroom, 4-bathroom Colonial on 7/10ths of an acre. Now only $34,500. Owner would accept house in trade. 477-6318 or 386-3363.

COLWOOD

3363 Painter Rd. Gleaming white stucco 3-bedroom, full-basement home. Just 1 year old. Many nice features. Large fenced lot in lawn and trees. A good buy at $15,900. Low taxes, low down payment. Close to schools. 478-2088.

BY BUILDER

Elk Lake area. Spacious, new, 3-bedroom split-level home. Half block off Pat Bay Highway. Lovely country setting with distant sea view. Drive by 7789 Sayward Rd. To view, please phone EV 5-6507.

150 HOUSES FOR SALE

WESTERN HOMES LTD.
627 FORT STREET

"LAKE HILL"
"APPROX. 1,500 SQ. FT."

All on one floor—3 BRs and den or 4 BRs, 2 bathrms, smart Cab. kitchen with all new Benwood cupboards, large dining area, sundeck. Oak floors in main rooms. 2 more BRs or rumpus rm in basement. Oil-O-Matic heat, drive-in garage, large lot, variety of fruit trees, lawns, etc. Taxes approx $[illegible] gross. Reasonable down payment required. Full price only $18,950. Roy Smith, 383-7329 anytime.

FULL PRICE $4,975

Cosy 2-B.R. bungalow in very nice shape. Basement, C and W furnace, new wiring, Ferwood area. An ideal rental. Call Mr. Evans, 598-3157, eves. 598-3041.

"$58.73 P.I.T."
"7% MORTGAGE"

Transferred Vendor is selling this neat 2-BR stucco bungalow. Full basement, OOM heat, new wiring, modern kitchen. Close in. Price $[illegible]. Mr. Evans, 598-3157, eves 598-3041.

$500 DOWN
JAMES BAY
HIGH RISE ZONED
PRICE $7,500

Here is a terrific investment — put $500 down and pay $[illegible] per month and watch your property increase in value as the weeks pass by. 5-room older home, living room, dining room, 3 bedrooms, kitchen and bathroom. Located on a 40x120 High-Rise zoned lot, one block from sea. Presently rented at $[illegible] per month which could be increased if a little fixing were done. See this now as it won't last on these terms and at the low price offered. $7,500. Call John James, 382-3157 anytime.

F. N. CABELDU LTD.
1212 Broad Street EV 5-7174
Established in 1908

VACANT POSSESSION
PRIME LOCATION

Fine, treed property of nearly ½ acre offering some seclusion and good block-to parking, sundeck, separate garage, etc. Good 3-bedrm home, built in 1947 offering 1,500 sq. ft. of living space, plus large rumpus room and extra bathroom in basement.
Asking $28,000.00
(Try close offer)
Please call B. J. LEVERTON
EV 2-7423 EV 5-7174

UPLANDS BORDER
EXPANSIVE SEA VIEW
LARGE LOT

Fine, modern 10-year-old home, in new condition, located on one-half acre. Beautifully landscaped with large pond. The very attractive home with no steps in the main floor is well planned to take advantage of the view and terrain with the lower floor opening on the patio level. The six-room plan contains fifteen hundred feet with all oak floors, double plumbing. The lower floor includes large finished rumpus room, extra bedroom, with lots of extra space for billiard room with high ceilings. The well-cared-for home could not be replaced at the price of
$36,500
May be viewed by appointment with
MR. HAMILTON, GR 7-1555

ETTEMA & JOHNSTONE LTD.
(formerly Morey & Johnstone Ltd.)
1126 Government (opposite Eaton's)
382-6301 day or night.

DUPLEX
$10,000

4 RMS. UP and 4 rms. down, in good repair. Centrally located. New oil furnace, full basement. A good buy, try your cash or down payment. Please give me a call. Ray Davies, 388-4294.

IMMEDIATE POSSESSION

3 BRs, full basement. NOTE 5% mortgage. Outstanding. Large lot. Fruit trees. $14,750 with terms. H. Bitterman, EV 5-4094.

BEAUTIFUL HOME
HIGH QUADRA

Large living room with feature fireplace wall. Dining room with French doors to secluded patio. Rumpus room with large stone fireplace and bar plus extra sleeping area. $17,900 with terms. Please call Ron Black at 386-4284 anytime. Morey & Johnstone Ltd.

MARIGOLD
HOME PLUS EXTRA LOT

Close to all conveniences. 3 BRs, full basement, partially fin. rec. room, large family kitchen with sundeck off almost new dbln. carport. Priced to sell quickly at $13,500. Terms. Please call Ron Black or Jack Fletcher at 386-4284 anytime.

DOUGLAS REALTY LIMITED
3724 Douglas Street EV 5-8234
(Opp. Hudson's Bay Store)

CLOVERDALE

Just listed and vacant. Bungalow of four Brms, large LR with modern FP and oak floors. Sincere, secluded property back from road. Safe for children. Auto oil heat, lge. workshop or garage, suitable for many purposes. $1500 cash minimum.

FULL PRICE ONLY $8,500.

Please ask for W. Jones.
EV 5-8784. Res. EV 5-5308

BUILD OR BUY WITH CONFIDENCE

from a well established and experienced house construction firm. We have homes ready to move into at all times. We also design and build homes from your plans and ours. Kanzi Construction Co Ltd., 3030 Douglas St., 382-6288 anytime.

OAK BAY EXCLUSIVE

ALL electric — No steps—3-bedroom home — well landscaped — in excellent location — Only $13,900. Call Audrey Graham 598-9907 Colony Home Sales 386-3281

SLEGG BROTHERS CONST. LTD.
479-3151 386-9569

NEW HOME
$15,950

Call Barry Squirrell, 478-2268

DARLING LITTLE
2-BEDROOM HOME

in the GORGE AREA, priced at only $6,950 with excellent terms. Phone CARMAN ANGUS of Johnston & Co., 385-2471, anytime.

DRIVE BY 114 CADILLAC—FOUR-room bungalow, nice size rooms, flat lot. Don't disturb tenants. Call JACK BROWN, eves. 384-4976, 384-8126—PEMBERTON, HOLMES LTD

3548 Ellision Place, near Lansdowne, split-level, 3 bedrooms with many attractive extras. $[illegible]. Down payment $2,400. Postle Construction. GR 7-3728.

CITY RETIREMENT—$7,900
1288 Ryan (top of Mt. Stephen Ave.) 2 bedroom, full basement home, in park-like seclusion. Reasonable down payment considered. Phone owner EV 5-2802.

CUSTOM BUILT HOMES are better built by Hayles Construction.
ANNE McKOWAN
385-9669 or 478-4220

150 HOUSES FOR SALE

HAGAR & SWAYNE LTD.
634 Yates Street EV 4-6828
Member of the Real Estate Board

OPEN HOUSE
3040 ADMIRALS ROAD
Saturday 2 to 5 p.m.

SUPERB 3-BEDROOM POST and BEAM on beautiful PORTAGE INLET (the WATERFRONT with the FUTURE! MAGNIFICENT VIEW of the water and Sooke Hills from the LARGE living room. FLOOR TO CEILING SANDSTONE FIREPLACE, sliding glass doors to SUNDECK, delightful kitchen with KNOTTY PINE CUPBOARDS, cozy DEN panelled in GOLDEN ASH. PRETTY vanity bathroom. Roughed-in REC. ROOM in basement with VIEW WINDOWS. THIS HOME is beautiful condition throughout, truly WATERFRONT LIVING at its BEST. Price $[illegible].

Mrs. GERRY HUTTON
in attendance
384-8331 (anytime)

PANORAMIC VIEWS
CADBORO BAY

MAGNIFICENT views of the BAY, OLYMPICS, MT. BAKER from ALL rooms, 1600 feet MASTERFULLY DESIGNED, 15 years young. MASSIVE living room, fireplace, wall-to-wall carpets. HUGE recreation room with fireplace. 3 TWIN SIZE bedrooms and DEN or 4 bedrooms. 3 BATHS. MODERN kitchen with nook. Large laundry area. RADIANT hot-water heat. INCINERATOR. Two CADILLAC garage. Cement driveway and patio. ALL CHANNEL TV reception. Near ROYAL YACHT CLUB and golf course. FEATURES galore. A $30,000 home on a $16,000 sea view lot for — $31,500.

J. M. TOOTHILL
EV 4-6081 (24 hr. service)

RIDLEY BROS. DEVELOPMENT CO.

COLWOOD

Distinctively styled 2-storey, 4-bedroom, 2-bathroom family home. Over 2,000 sq. ft. of living area. Living room features bow window and 25' walnut wall. Large family room, kitchen, double carport. Shake roof. Close to schools. 856 Fairview off Metchosin Rd. Full price $[illegible]. 478-2956.

NEAR HIGH SCHOOL

Older-type house, good condition. Three rooms, kitchen and bathroom. $5,700. Phone EV 3-6000 after 5 p.m.

151 COUNTRY HOMES AND PROPERTIES

CENTRAL SAANICH

1. Panoramic view of Haro Strait, Keating Valley and the island is included with this 2-yr-old, 3-bedroom home. Large cabinet kitchen with D.A., 17x13 living rm., full basement with rumpus area, O-O-M heat. Sep. garage on landscaped lot.
Price $23,750 — Terms
2. A lovely cathedral entrance gives access to the upper and lower levels of this 2-yr-old, 3-bedroom home.
UPPER: Large LR with fireplace, dining rm., cab. kitchen, 4-piece vanity bath, 2 large bedrooms.
LOWER: 1 Bedrm., rumpus area, 3-pcs. bath, laundry rm., workshop, O-O-M heat.
Attached garage, large landscaped lot.
Price $16,900 — Terms
TO VIEW ANY OR ALL OF THE ABOVE HOMES PLEASE CALL
EV 5-8420 AL VICKERS 652-3266
P. R. BROWN & SONS LTD.

RITHET AGENCIES LIMITED
734 Fort St. EV 3-4288

4 BEDROOMS WITH SEAVIEW AT BRENTWOOD BAY

This fine, landscaped property can be purchased at the low, low asking price of $12,900 (smallest terms available). Full basement, OOM heat, close to the marinas.

For fine potential in industrial, commercial, residential lots or acreage, pay time and experience in the Royal Oak, Brentwood, Sidney and general waterfront in these confident, call:

Rod P. Davies 386-4288

BRENTWOOD BAY
SECLUDED, SOME SEAVIEW AND 1 ACRE OF LOVELY TREED PROPERTY GOES WITH THIS OLDER 3-BEDROOM HOME

- 18'x15' living rm. with fireplace.
- Large cab. kitchen with D.A.
- Full basement, O-O-M heat.
- Sep. garage and other bldgs.

This is worth investigating. To view call
EV 5-3436 Al Vickers 652-3266
P. R. Brown & Sons Ltd.

BRENTWOOD
FULLY MODERN

4-year-old, 3-bedroom home with superb view of Brentwood Bay and Inlet. Fruit trees, berries and beautiful garden, ready to plant. A bargain at
$12,900
ADJOINING LOT AVAILABLE
Blake Crothers, 386-7788 anytime.
BOORMAN INVESTMENT CO. LTD.

FRESH AS SPRING

For newly-weds or retirement, a brand new all-electric home in Sidney. Two bedrooms, hardwood floors, no steps. Terms available.
$12,900
Gordon Hulme Ltd., Sidney.

COUNTRY HOME—3 BEDROOMS, LR with fireplace, cab. kitchen, utility, sep. garage and almost ½-acre of lawns, fruit trees, garden and shrubs. Wind terms, $8,900. Call to view, Elsie O'Brien, 477-6828 or Colony Home Sales, 386-8231.

152 WATERFRONT PROPERTIES

MARINA ZONED WATERFRONT PROPERTY

Very desirable commercial or residential waterfront. FOUR LOTS TOTALLING 130 FT. OF FRONTAGE. Low bank, level and mostly cleared. SHELTERED LOCATION. Five-room bungalow, extra room off garage. IN THE HEART OF THE YACHTING PLAYGROUND
ONLY $32,000
E. Graham, 386-7531 anytime
BOORMAN INVESTMENT CO. LTD.

WATERFRONT EAST SOOKE

EXCLUSIVE—4.51 acres with 264 ft. waterfrontage. Partially built cottage on this desirable property. Price $18,000 (terms). See our sign. Mrs. L. Cummins, 388-5555 anytime.
B.C. Land & Insurance Agency Ltd.
922 Government Street

WATERFRONT

Come and see this brand new waterfront home at Ten Mile Point. This is really choice (as there is not any more waterfront property left at Ten Mile Point). Superb construction went into this 6-room residence. It has a shake roof and leaded pane windows. Clear title at $28,500. Arthur E. Haynes Ltd., 730 Fort St., EV 6-3271. Peter Brown.

SIDNEY WATERFRONT LOT

This is your opportunity to buy a lovely 90'x200' lot, overlooking Roberts Bay, on sewer and water. Price $8,900 with terms.
EV 5-6035 Al Vickers 652-3266
P. R. Brown & Sons

PRIVATE ISLAND

Situated in a sheltered harbor on this beautiful and exciting West Coast. Has a good, 3-bedroom home with fireplace. A fisherman's paradise. Price $28,500. $5,000 down. Call HELEN WEBB, Res. 477-6946, Johnston & Co., 385-2471.

EAST SOOKE WATERFRONT, cleared level property with gentle slope to good beach, terms. $3,000.00 cash, purchaser assume existing mortgage of $[illegible], water laid to lot. Phone 479-3352.

WATERFRONT, UNIQUE IN VICTORIA, 5 MINUTES FROM DOWNTOWN, 5 ROOMS, PATIO, DOUBLE GARAGE AND POOL. 384-8363 DAYS, 384-4395 EVES AND SUN.

152 WATERFRONT PROPERTIES

ANOTHER NEW LISTING

Designed by a professional architect, this MODERN bungalow is positioned to take full advantage of the outstanding panoramic view. NEARLY ONE ACRE beautifully treed and landscaped and gently sloping to small cove with boat mooring. Two TWIN-SIZE bedrooms. Open stairway from out hall to REC ROOM with FP, opening to outside patio. Clear title. Further particulars call Mr. Harris, GR 7-1198 or Mr. Scott, EV 4-6608.

C. G. HEISTERMAN & CO. LTD.
1121 Blanshard St. EV 3-4161

LOTS AND ACREAGE

LOTS
City — Stanley Ave. — Sewer in. 54.5x120—$3,800
Tillicum Road—40x130 ..... $2,500
Cosy Drive—75x130 ..... $2,300
Wilkinson—50x120 ..... $2,300
Lansdowne—Overlooking Swan Lake—4 lots—58.8x181—Good soil $8,500
ACREAGE
Sooke—8.6 acres—nearly cleared $6,200
Erik A. Brahe, 386-7321 anytime.
BOORMAN INVESTMENT CO. LTD.

WATERFRONT LOT NEAR QUALICUM

Fine, secluded building site, 97' on sea. — Vista Gulf Islands.
$5,950
Gordon Schenck, EV 2-6288
A. Bernard & Co. Ltd.
655 Fort St. EV 4-9095

PRIVATE PARTY desires lakeside cabin at Shawnigan. Victoria Press, Box 304.

153 WANTED TO BUY HOUSES

"COLONY" NEEDS TODAY!!!

Split level — new or next to new—2 or 3 bedrooms — ANY AREA — Royal Oak preferred. ADELINE NICHOL, 386-8231.

• • • • • • •

3-bedroom older home up to $[illegible]. ANY AREA. Mrs. JOHNSTON at 477-6973.

• • • • • • •

REALLY URGENT — 2 or 3 bedrooms, large living room, basement. OAK BAY, MRS. D. TOPALIAN, GR 7-4527

• • • • • • •

CASH CLIENT for LANSDOWNE AREA, 2 or 3 bedrooms. Please call MRS. MITCHELL, 477-6828.

• • • • • • •

GENUINE CLIENTS want good 3 or 4-bedroom in OAK BAY or FAIRFIELD up to $[illegible]. Miss A. GRAHAM 386-9897

• • • • • • •

Nice 3 or 3-bedroom home close to TOWN AND COUNTRY. Possession July 1st $8-10,000. EDITH GUTEMAN 385-8842

• • • • • • •

3-bedroom UNUSUAL HOME, SECLUSION, about $20,000. GOOD AREA. ANITA CULLEN, 386-2084.

• • • • • • •

Good client waiting for a NEW 3-bedroom plus den—OOM heat, basement or part preferred in ANY GOOD AREA. Call AUDREY GRAHAM 386-6828

• • • • • • •

$1,000 down. Home with 3 bedrooms on the main floor. ANY GOOD AREA. JOYCE MILLER, 477-6141.

• • • • • • •

Clients from east of town would like a 2-bedroom home with view, prefer LANSDOWNE OR UPLANDS AREA. 384-6384 ANNE STACEY.

• • • • • • •

MODERN 3-bedroom home with full basement and OOM heat. ANY AREA. ANNE STACEY, 384-6384.

COLONY HOME SALES. 386-8231
"FROM THE WOMAN'S POINT OF VIEW"

WANTED—FOR CASH
MT. VIEW AREA
2 2-BEDROOM HOMES

If you have a 2 Bedroom Non Basement Home — Between Mt. View and Town & Country — I have 3 Clients (one with all cash) waiting to purchase immediately. Crease, Cadillac Rd. area is OK.

Also required in the Burnside, Sedger, Rithet Crescent Area, is a 3 bedroom basement home from $13,000 to $15,000. This client wishes to be reasonably close to new R.C. Church and School at Burnside and Marigold. Substantial cash payment available. Immediate action on these sincere requests. Phone L. Marshall c/o Fairfield Realty Ltd. EV 5-8703.

JUST COMING TO TOWN! DR. AND MRS. WIFE HAVE CASH FOR HIDE-AWAY

Of half-acre or so. Secluded, up to 15-mile circle. 3 bedrooms and basement required. Don't mind fixing up home in right spot. $12,000 to $14,000 range. Possession not essential until May 1. Please call Miss Sandra Hawke at Douglas Rambler Ltd. EV 4-7128 (after hours EV 5-2369).

URGENTLY

Need 3-bedroom home in Gordon Head or University area for Vancouver client. $[illegible] to $[illegible] price range, considerable cash available.

CALL MRS. M. LEARY
385-3411 or 388-6209
Ker & Stephenson Limited

DUPLEXES WANTED

Buyers for side by side duplexes with or without basements. $14,000 to $20,000.

ALSO

GOOD up and down duplex with GOOD 2-bedrm owner's suite. $12,000 to $14,000. Fairfield. S. W. Anderson Ltd., call 384-8828 anytime.

WANTED RETIREMENT HOME

In LOW TAX area. Good sized living room with fireplace. 1 or 2 bedrooms. Basement. Level lot.

MRS. McLEAN
EV 4-8128 EV 4-6828
PEMBERTON, HOLMES LTD.

DO YOU WISH TO SELL?

We have many Clients waiting for Homes. Revenue properties and acreage in all price ranges. Yours may be the one we are looking for. For an early inspection, please call Mr. Hoegl, Fairfield Realty Ltd. 385-9765 Anytime.

GORDON HEAD

Wanted—3 bedrooms, up to $20,000. Near elementary school. Larger than average property preferred.

FAIRFIELD

$20,000-$12,000 cash for 2 or 3-bedroom home. Suitable for rental. Please call Jack Glover, Gardner Agencies, 385-1448 or 477-6828.

LARGE LOT

Cash buyer offers up to $[illegible] for 2 or 3 bedroom modern basement bungalow Quadra - Lansdowne district. Cedar Hill - Shelbourne Area. Contact GEORGE THORNELOE
EV 5-8771 anytime.
BROWN BROS. AGENCIES LTD.
1126 Blanshard Street

WANTED

A small home with character — Rough Cedar siding preferred. Must have few steps and be near transportation.
Call MR. E. HIGGIN
385-3411 or 477-6828 evenings
Ker & Stephenson Limited

CASH BUYERS

3-Bedroom home up to $20,000
2-Bedroom home — Fairfield, up to $18,000.
Call K. Wright, EV 2-8080 — H. Ware, EV 2-1462. Victoria Realty Ltd. EV 2-8145

NO IFS AND OR BUTS—I WILL make a cash offer on your RENTABLE home regardless of condition or location. Phone my agent, Mr. Hodgson at EV 5-8569 or EV 2-8177 today for fast action.
NEWSTEAD REALTY LTD.

I WILL BUY YOUR 2 OR 3-BEDROOM home immediately for cash, if it's suitable for rental purposes. For fast action, call my agent, Elwood Naulf at NEWSTEAD REALTY LTD., EV 5-8137, anytime.

HAVE YOU A NICE 2 - 3 BR. home in Esquimalt or Gorge? Urgently needed, $13,500-$15,500. Cash client. Ed Roberts EV 5-8794 or EV 3-6086. Clarke & Wallace Realty Ltd.

153 WANTED TO BUY HOUSES

SELL BY TRADING TRADE

Your present home for a new custom built home. Choice of many desirable lots and plans. 3-bedrooms from $16,500.

TRADE

Your 1st, or 2nd, or Agreement for Sale as your DOWN PAYMENT on a good selection of 2, 3 or 4-bedroom homes.

TRADE

Your lot, acreage or farm into revenue property, then sit back and enjoy the income.

Call GORDON STEVENSON anytime
at 382-3145 or 385-1133
Victoria Realty Ltd.

URGENTLY NEEDED

Two-bedroom bungalow, full basement, oil-o-matic heat. View of the sea preferred. Please call Len Knight, P. R. Brown & Sons Ltd. EV 5-8420.

CASH CLIENTS

Will pay full cash or cash to mortgage for your 3 or 3-bedroom home with basement if possible. Call Victor Wong, EV 5-3403 or GR 9-6988. Byron Price Realty.

CASH FOR 2 OR 3-BEDROOM bungalow in or near Oak Bay. Not over $20,000. Phone 385-9671.

WANTED — 3 OR 4-BEDROOM, full basement home in a good district. Good down payment. 479-6288.

154 PROPERTY FOR SALE

CITY LOT
1 Block Jubilee Hospital
50 x 100.6
PRICED AT $3250
Exclusive with
ERIC CHARMAN
EV 5-9765
FAIRFIELD REALTY LTD.
385 Cook

1 ACRE APARTMENT ZONED

HIGH GROUND VIEW-PROPERTY ON QUADRA. COULD POSSIBLY BE RE-ZONED FOR HIGH-RISE IF REQUIRED.
Exclusive with
ERIC CHARMAN
EV 5-9765
FAIRFIELD REALTY LTD.
385 Cook St.

NHA LOTS

(1) FAIRFIELD—Next to 966 Wilmer St. 50'x200'—lane at rear.
(2) HIGH GORGE—Next to 2000 Cliffside St. 57' x 115'—sewered—treed.
(3) GORDON HEAD—50' to 100' frontages. 7% mortgages available. Top of Ash Rd. See our signs. Call now!
LEN WARDLE, 477-6828
Direct from builder to you!
WILL BUILD TO SUIT ON ABOVE LOTS.
FRASER CONSTRUCTION LTD.

BRENTWOOD BAY

Now is the time to buy a lot to build your dream home, there is no better time to check the drainage, and assure a dry basement.
1. 1¾ Acres of lovely treed land, which can be divided into 4 large lots. Price $5,500.
2. 4 Large lots on a quiet road in area of new homes. Price $3,000 each.

All the above properties are close to schools, shops and bus line.
To view any of the above, call
EV 5-3436 Al Vickers, 652-3266
P. R. BROWN & SONS LTD.

LOTS
Good Selection of
View Lots and
Acreage Now Available
BRENTWOOD PROPERTIES LTD.
7183 West Saanich Rd.
652-1141

HIGH-RISE ZONED WATERFRONT

Older type side-by-side converted duplex. Lot size 60' x 139'.
Price $62,500
Ray E. Hills or Lars Westman
EV 4-6808 (24 Hours)
A. Bernard & Co. Ltd., 655 Fort St.

ONE ACRE WATERFRONT

A fine waterfront property which will give you seclusion yet affords a fabulous view. Inspect it, you'll agree. Price $[illegible], terms will be considered.
LORNE ATKINS
385-3374, Res. EV 4-6837
F. N. Cabeldu Ltd.

EXCELLENT BUILDING LOTS
SURROUNDED BY QUALITY HOMES
$4,500
A. L. WAGNER 386-8421
Ker & Stephenson Limited

For Sale—By owner, 4 fine building lots. High location on Keating Cross Road.
2 LOTS AT $2,750.
1 LOT AT $3,000
1 LOT AT $3,250
$200 down, balance arranged to suit you.
Phone 385-9774, 8 a.m. to 5 p.m., or Res. 477-3640.

VIEW LOTS

CORDOVA BAY, 60x250' on Parker Ave. near the beach - Pr. $3,350.00 easy terms.
SAANICHTON, ½ acre lots on waterline, $3,600 per lot.
J. F. Finlayson 385-3089 anytime
P. R. Brown & Sons Ltd.

LOTS

High view lot, 50x182, Mt. View area Price ..... $[illegible] (terms)
Large irregular lot, Glanford area. Price ..... $2,100 (terms)
Mrs. L. Cumming 388-5555 (24 hrs.)
B.C. Land 922 Government St.

$100 CASH AND $25 PER MO. buys ¾ acres treed land at Otter Point, half a mile from beach. Piped water and electric power. Price $1,100. DON BACON, R. H. Whittome & Co. Ltd., 386-6321.

MARYLAND SUBDIVISION—GOOD level lot. All services in. Low tax. Near sea. $3,300. O'Reilly Realty, 388-6882, or P. Greave, 386-6851.

VIEW LOTS OFF KEATING X RD. ½-¾ acre. From $3,000. Municipal water. Easy terms. 382-7281. Res. 598-7588.

2 LOTS, STRAWBERRY VALE, 1 block to school, store, bus. $1,300 each, both for $2,750. GR 9-7681.

ELK LAKE—3 LOTS, FULL HALF acre, mtn view. $1,450 ea. Phone [illegible].

2 LOTS, SIDE BY SIDE, ON McKenzie. What offers? EV 5-8803.

155 PROPERTY WANTED

WANTED—CASH BUYER

Looking for 5 or more cleared acres, preferably on Waterfront but would settle for accessibility to sheltered boat moorings. House immaterial but older type preferred. Immediate settlement for suitable property. Call my Agent, LEN COOK, B.C. LAND 922 Government St. phone 385-5095 ANYTIME.

WE NEED LOTS AND ACREAGE. Prefer sewered or adjacent to sewers, but will consider everything.
REESON & FISCH HOMES
477-6005 Eves. 384-3449

WANTED — APARTMENT SITE, close in. Phone Kanzi Construction Co. Ltd., 386-6288.

CASH NOW FOR LOTS
Gibbons Coast. GR 9-3028

156 ACREAGE FOR SALE AND WANTED

ACREAGE FOR SALE?

Large or small, with or without home. Building lots, etc. Call GEORGE CHAN, the Specialist in Land, 386-2088. Mayfair Realty Ltd.

21 ACRES ON ROAD AND POWER on Galiano Island, $4,000 cash. Phone 388-7419 after 6 p.m., also 88 acres.

PRIVATE INVESTOR WITH CASH requires small acreage in East Saanich. What offers? Principals only. EV 4-6120.

156 ACREAGE FOR SALE AND WANTED

PARKLIKE SETTING

8.6 acres on Prospect Lake Road within 5 miles from City Hall. $2,000 down, balance at $75 p.m. at 7%. COLIN MUNRO, BILL McCULLOCH, anytime 385-3471, Johnston & Co.

WOW!

76.25 acres, 3 bedroom cottage near Qualicum, 30 acres cleared. Excellent farming or holding property only $[illegible] with terms.
Bill Hughes 386-4284,
Ettema & Johnstone Ltd.

CASH FOR YOUR ACREAGE or LOTS

We promise business if the price is right. Phone Kanzi Construction, 386-6288.

CASH FOR ACREAGE ADJACENT to sewer. Kanzi Const. 386-6288.

157 COMMERCIAL PROPERTY

DOUGLAS STREET

COMMERCIAL ZONED — IDEAL MOTEL OR RESTAURANT SITE. APPROXIMATELY 3 ACRES WITH WIDE FRONTAGE ON DOUGLAS. TERMS. PHONE M. OR J. YABEL AT 385-6701 FOR PARTICULARS.
J. R. Whittome & Co. Ltd.

3.12 ACRES, 3 MILES NORTH OF Duncan; 3-room dwelling, excellent well and barns. Price $12,000. Phone 748-8710, Duncan.

INDUSTRIAL LOT
James Bay area, 50 ft. frontage. $8,500. Phone 677-[illegible].

158 FARMS FOR SALE AND WANTED

17 ACRES

5 miles from Victoria in a most sought after location, good roomed older house of 2 bedrooms, living and dining rooms, cabinet electric kitchen, oil heat, stone and buildings. All fenced, on paved road. $44,000 — half cash.

38 Acres

6 miles past Shawnigan Lake on Port Renfrew Rd. 25 acres cleared land, mostly treed, alder, plus some second growth. Large log cabin. Two wells, outbuildings, tractor, tight plant. Ideal for development. $41,500, half cash.

4 Miles Out

4.36 acres, good arable land or perfect for subdividing. Clean, older 3-bedroom home. Electric kitchen, large living room, full basement, extra room, plus 2-pc. bath. Separate garage. Full price $22,650. Act fast on this.

480 Acres

All but 10 acres under cultivation, $65,000. Trade Victoria property.
BERGMAN OR SQUIRES
EV 5-6181
Northwestern Securities Ltd.

BERRY FARM
SAANICH PENINSULA

15-acre berry farm available for the first time. Probably one of the best loganberry farms on the Island. Just nine miles north of Victoria. A fully equipped business, including truck, tractor, sprayers, pumps, etc. Several out buildings and two homes. One large modern home with full basement and hot water heat. Second home is a small four-roomed bungalow in good condition. Twenty years production history of over five tons of loganberries per acre. On city water, plus large reservoir for irrigation. Two-year winery contract included. This farm can be purchased with as little as $15,000 down if you qualify for Federal Farm loan. Contact M. SMITH, Northwestern Securities Ltd. EV 5-6741.

ATTENTION HORSEMEN!

A lovely farm for boarding and/or breeding horses, or just a nice place to live and keep horses. Situated in beautiful Central Saanich on 9½ acres of rolling land with creek and shade trees. Almost-new barn with hayloft, loafing stall, 2-car garage. This home is a well-built older modern home with 3 bedrooms, kitchen and pantry, large living room with fireplace, part basement, O-O-M heat. This farm fronts on 2 main roads and on municipal water line. Full price only $35,000. Terms.
EV 5-3436 Al Vickers 652-3266
P. R. BROWN & SONS LTD.

PERUVIAN FARMER AND WIFE require an older farm in Saanich. (2 to 6 acres) on which to raise the rare High Andes Marmot. This animal entirely odorless and lack of vocal chords renders it mute. However, a slight scratching noise may be noticed when foraging for its favorite food, the strawberry. If you have a suitable holdings, please call Mr. small acreage for sale, with or Brothers, EV 2-2203 or 598-3028 eves.
Harry Foster Ltd.

ESTATE LAND TO BE SOLD—Private farm, Stuart Lake, B.C. 76.7 acres. Reasonable or develop. 2,240 ft. on excellent lakeshore beach. Fences, outbuildings, roads. Farm house. 25 acres cleared and ready for farm use. Abundant good lot timber. Price $[illegible]. Reply Victoria Press, Box 6[illegible].

CASH FOR U
We have the buyers for FARMS—ACREAGE. Large or small. Fast action! Just phone EV 5-6741 Berman or Squires.
Northwestern Securities Ltd.

SAANICH FARM, 4.8 ACRES, OLD house, barn, etc., for fast sale, $12,000 cash. McCandless Realty, EV 3-6111.

159 GULF ISLANDS PROPERTIES

SALT SPRING ISLAND

Prompt, convenient real estate service available for Salt Spring and the other Gulf Islands, through DOUGLAS HAWKES LTD., 617-A Fort Street. Please contact Howard Byron, telephone 386-7128 day res., Ganges 537-5564.

SALT SPRING LANDS LTD.
Largest Gulf Island Realtor
Established 1928
Box 69, Ganges — Phone 537-5515

THE CORPORATION OF THE DISTRICT OF SAANICH

T

Needs Good Samaritan

Food Stall to Fold

The surplus food stall is closing down after March 19, unless there's a willing hand to take it over.

Mr. and Mrs. E. E. Harper, operators of the stall at 732-A Cormorant, have decided to retire after being associated with its operation for more than 15 years.

A. Alex Davidson, welfare administrator, said the Harpers had been of great service to the Victoria area's needy over the years.

MADE DIFFERENCE

The couple "made the difference between just existing and having at least a marginal supply of food in their homes," he said.

The stall was started 17 years ago by Mrs. Barbara Green when she became incensed at the wastage of home-grown fruit and vegetables every year.

AID NEEDY

The stall was originally set up to pass otherwise "waste" food along to those who could really use it. The Harpers assisted Mrs. Green from the outset until the Greens left to live in Vancouver.

March 19 will be the last stall day.

So far, no one has come forward to take on the job, Mrs. Harper said Tuesday night.

MUCH WORK

"It's a great deal of work. Even though we run the stall only one day a month—the third Saturday—people just have no idea what it all entails," she said.

She indicated that she and her husband would be prepared to assist with contacts and pointers for anyone taking the job on.

Entailed in the work is collecting and distributing the foods, book and paper work.

TOP CITIZEN

"Anyone taking the job has to be on hand all day to take calls," said Mrs. Harper, who was named citizen of the year in 1962 for her running of the stall.

For instance, last Saturday a call came in to say the Harpers could have three tons of potatoes and 2,000 loaves of bread.

'HAVE TO KNOW'

"So you have to know what to do about it!" said Mrs. Harper, who will be 77 this year.

About 160 needy families have been helped by the Harpers' organization.

NO PAY

There is no monetary reward for the work involved.

"Whoever takes this on will have to have a real concern for their fellow men. That's the reward. It takes a lot of organization."

In making known her decision to retire, Mrs. Harper said:

DEEP APPRECIATION

"We would like to emphasize the deep appreciation we feel for the privilege of associating with the recipients. Our thanks go to all those who have assisted in this work, either by donations or by physical assitance on stall days.

But she singled out for special mention the children who have given their assistance so often by collecting canned foods—either individually or through their organizations.

And she singled out the Elks Club for its long-time donation of the building in which stall days are held.

The Harpers will continue to reside at their home at 5695 Patricia Bay Highway.

* * *

Mrs. Harper

MERCURY HITS BOTTOM

The coldest spot in Canada is Snag, Y.T., where a temperature of 81 degrees below zero has been recorded.

'One of the finest Canadian whiskies this country has ever tasted'

by GILBEY'S

This advertisement is not published or displayed by the Liquor Control Board or by the Government of British Columbia

THIS COUPON WORTH $1.00 JUST FOR TRYING RICE*A*RONI NOODLE*RONI

6 DELICIOUS VARIETIES

Chicken Flavor RICE-A-RONI . . . rice, vermicelli, chicken stock with herbs.

Wild Rice Mix RICE-A-RONI . . . long grain and wild rice, macaroni in herb sauce.

Spanish Rice Mix RICE-A-RONI . . . rice, fideos, exotic Spanish seasonings.

Fried Chinese Style RICE-A-RONI . . . fried rice and vermicelli in vegetable sauce—with almonds.

NOODLE-RONI . . . tender, thin egg noodles, parmesan and romano cheese and herbs.

NOODLE-RONI ROMANOFF . . . tender, thin egg noodles with a flavorful sour cream-cheese sauce mix.

Please send me $1.00. I enclose the package tops, with price markings, from any 6 RICE-A-RONI varieties.

WILD RICE MIX, NOODLE-RONI, FRIED CHINESE STYLE, NOODLE-RONI ROMANOFF, SPANISH RICE MIX, CHICKEN

GOLDEN GRAIN RICE-A-RONI OFFER VCT-1
RICE-A-RONI
P.O. Box 2024
Vancouver, B.C.

NAME .....
ADDRESS .....
CITY ..... ZONE ..... PROVINCE .....

One refund per family.

LOW COST

We Reserve the Right to Limit Quantities

PRICES EFFECTIVE FEB. 24, 25, 26

FRIENDLY LOW COST MARKETS ARE LOCATED IN EVERY DISTRICT ON SOUTHERN VANCOUVER ISLAND

Adams' Low Cost, 1446 Hanitain Street
Berry's Low Cost, Honeymoon Bay
Brown's Low Cost, 204 Menzies Street
Chick's Low Cost, 3888 Carey Road
Collins' Low Cost, 2335 Amity Drive
Crescent Low Cost, 658 W. Burnside Road
Frank's Low Cost, 2002 Oak Bay Avenue
Gibbs' Low Cost, 2224 Sooke Road
Gordon's Low Cost, 164 Burnside Road
Gorgeway Low Cost, 300 Gorge Road West
Hayes' Low Cost, Duncan
Henderson's Low Cost, 360 Moss Street
Hobbs' Low Cost, 530 Craigflower Road
Jim's Low Cost, 284 Belmont Road
Lee & Sons Low Cost, 4095 Quadra Street
Lewis' Low Cost, 2897 Foul Bay Road
Price's Low Cost, 714 Goldstream Road
Raynor Low Cost, 3931 Blanshard Road
Reid's Low Cost, 384 Goldstream Road
Robertson's Low Cost, Chemainus
Seven Oaks Low Cost, 3935 Carey Road
Shawnigan Lake Low Cost
Sunny Service Low Cost, Saltair
Super Low Cost, 889 Esquimalt Road
View Royal Low Cost, 246½ Island Highway
Wells' Low Cost, 3534 Quadra Street
Wellburn's Low Cost, 1058 Pandora Avenue
Will-O-Way Low Cost, 2579 Cadboro Bay Road
Wilson's Low Cost, 401 Burnside Road

DAD'S VARIETY PACK COOKIES pk. 79c

ROBIN HOOD OATS 5-lb. bag 59c

DELSEY BATHROOM TISSUE 8 rolls 89c

ECONOMY POP UP KLEENEX 3 pkts. 400s 85c

BURNS' CHUCK WAGON DINNER 24-oz. tin 49c

AYLMER TOMATO OR VEGETABLE SOUP 4 10-oz. tins 45c

PORK SALE

RIB CHOPS lb. 69c

LOIN CHOPS ROAST lb. 79c

BURNS' Wieners lb. 39c

CAMPFIRE cut pieces BACON lb. 79c

BURNS' LUNCH MEATS

Bologna, Chicken Loaf, Pickle and Pimento, Mac and Cheese

4 6-oz. pkgs. 89c

MIX OR MATCH 'EM

SPARTAN APPLES 4 lbs. 49c

CRISP, CRUNCHY CELERY 19c each

IMPORTED TOMATOES 2 tubes 49c

INSTANT COFFEE NESCAFE 10-oz. jar $1.39

CHRISTIES GRAHAMS 13-oz. pk. 33c

KLEENEX LUNCHEON NAPKINS 2 pkg. 49c

KLEENEX PRINT TOWELS pk. 35c

NABOB LEMON CHEESE 16-oz. jar 39c

SUNBEAM SLICED RAISIN BREAD 2 for 49c

NEW KENNEL CLUB DOG FOOD 6 tins 49c

TIDE KING SIZE $1.39

PERSONAL IVORY SOAP 5 bars 39c

HI and LOIS

STEVE ROPER

ARCHIE

KERRY DRAKE

BLONDIE

POGO

REX MORGAN

LIL ABNER

JUDGE PARKER

RIP KIRBY

Garden Notes

Oust 'Retreads'

By M. V. CHESNUT

Last fall I devoted quite a bit of space in this column promoting the idea of buying and potting up some bulbs for blooming indoors. Quite a few folks must have gone for the idea, for I have had quite a few "rave" letters from readers describing the beauty and fragrance of their potted hyacinths, narcissus, daffs and tulips.

Along with these letters, though, are requests for information on how to treat these bulbs after they have finished flowering so they may be used again next year. This poses a few problems.

* * *

It must be remembered that indoor culture is foreign and unnatural to these bulbs, and even though the potted narcissus and hyacinths appear to be in glowing health, with lush green leaves and gorgeous flowers, all this growth was made at the expense of the nutrients stored in the bulb—nutrients manufactured the previous year whtn the bulbs were growing outdoors. These reserves are just about exhausted after the flowers fade and, under indoor culture, the bulb has very little chance to recharge its batteries and get itself plumped up for next year's flowering.

For this reason, it is best not to attempt to grow the same bulbs two years running indoors. I have seen it done successfully in the case of hyacinths, but it is far more trouble than it is worth, especially as the flowers the second year were nothing like as good as the first. It is far better, in my opinion, to salvage the bulbs for outdoor growing, and to buy new ones for potting up next fall.

Some bulbs are not even worth saving to plant outdoors. These are the kinds which have been grown in pebbles and water — the Paper White narcissus, Chinese Sacred Lily and the like — and the hyacinths which have been grown in water glasses. These bulbs, grown without soil, have had no food at all and are completely exhausted, as evidenced by the shrunken condition of the bulb. These should be treated as expendables and thrown out after flowering.

* * *

Bulbs which were potted up in soil are in somewhat better shape, as they have taken in SOME food, although the leaves haven't been exposed to enough sunlight to replenish all the spent nutrients. The trick here, after flowering, is to snip off the flowers but keep the leaves green and healthy and functioning, and exposed to every bit of sunshine possible. It is a good idea, at this stage, to feed them a few drops of seaweed, fish or whale fertilizer in their water once a week.

As soon as weather and soil conditions permit, get them planted out, and do the job with an absolute minimum of root disturbance. Knock the ball of roots out of the pot—I have described before how to perform this useful operation—and plant it "as is," without any attempt to separate or disentangle the roots. The plants from a pot containing three or four bulbs will be too close together when planted out, it is true, but it is better to let them finish their growth cycle in this crowded condition than to shock and injure the roots by trying to separate them.

* * *

Along about June, when the leaves have finished their job of plumping up the bulbs and have died down, they can be dug up, dried off and stored in a cool basement until fall, then plant them out at their proper outdoor spacing. Don't expect too much in the way of flowers in the spring of 1967, for they won't have recovered fully from their indoor ordeal, but in 1968 and thereafter they should bloom as gaily as any other bulb.

ART BUCHWALD Flattens Viet Cong

Cassius Secret Weapon

WASHINGTON — An entire section of the Pentagon has been set aside to handle the training of Cassius Clay. Known as Project X Malcolm (in deference to Clay's Black Muslim affiliations) a team of officers and men is working day and night to see that the heavyweight champion enjoys his stay in the service.

The CO in charge of Project X, a general, told me that things were moving along well.

"Mr. Clay has indicated that he has reservations about going into the army and its our job to dispel his doubts and to make his army career the happiest days of his life," the general said.

"How do you plan to do this?"

"By making him a Special Force."

"A Special Force?"

"That's correct. We're going to make Cassius Clay a unit unto himself.

"Clay will be his own CO. He will not have to train with the other men, he will not have to obey orders, he will not have to wear a uniform if he doesn't want to. He doesn't even have to bear arms."

* * *

"That sounds strange," I said.

"It will seem so to the public, but we've got our reasons. Once Clay will have completed his training he will be flown on a special plane to Viet Nam and dropped over enemy territory."

"To do what?"

* * *

"To bore the Viet Cong to death."

"You mean, once he starts talking, he'll drive the Viet Cong nuts?"

"Exactly. Those he doesn't bore to death will probably shoot themselves."

"But," I said, "wouldn't you be violating the Geneva Convention by dropping Clay in enemy territory?"

The general bristled. "This is war and we've got to use everything we've got. Boring the Viet Cong to death is still more humane than dropping napalm on them."

"It's a fantastic idea," I admitted. "But the Viet Cong are in many parts of Viet Nam."

"What we plan to do is drop Clay in Viet Cong territory and leave him there for a week. By this time he will have bored everyone in the area to death, and we'll send in our regular troops to occupy the countryside. We'll then pick up Clay and drop him in another area. In a short time South Viet Nam will be secured."

* * *

"It seems foolproof," I said. "And no one could be better suited for the job."

"The beauty of it," the general said, "is that the other side has no answer to Clay. The U.S. has the biggest bore in the whole wide world, and though we may be criticized, he's our bore and we must use him as we see fit."

The Little World of SHEILAH GRAHAM

Hedy Lamarr Goes On

NEW YORK (NANA)—**Hedy Lamarr** is not lying down and playing dead, even if she was replaced by **Zsa Zsa Gabor** in Picture Mommy Dead. As of now, she is going ahead with her plan to star in Kind Sir, in a theatre in Pennsylvania.

* * *

Leonard Bernstein turned down $250,000 with fringe benefits to score the Bible. It would be a responsibility. The studio is now using two composers for one—an Italian and a Japanese. Director **John Huston** is still polishing in Rome.

* * *

Phyllis Diller has different colored contact lenses for every day in the week—purple, silver, green, blue, red, white—you name it, Phyllis sees through it. What a character.

* * *

They are saying that **Julie Christie** is being unco-operative on the London set of Farenheit 451, that she won't talk to the press and such. I realize I am being a traitor to my class when I say how can an actor or actress pay attention to the acting, if they are interrupted by reporters who want them to jabber about themselves? Julie is an honest, dedicated actress. Ask the press agent who worked with her on Doctor Zhivago. She had one day off because director **David Lean** had a cold. So, instead of going shopping as they always do, she said, "How about my doing some interviews today?" I know, because I was there.

* * *

When you are a famous movie star known for your swinging ways, what do you say when your daughter wears practically nothing in a film or play? I ask the question because **Nancy Sinatra, Junior**, reveals almost all of her the Secret Agents. Do you feel proud and boast, "That's my quite beautiful self in the **Allen-Rossi** comedy, The Last of daughter." Or do you shriek, "For heaven's sake, cover yourself up." I had the same thoughts when I saw **Jane Fonda** in a Broadway comedy, wearing the briefest bikini. I guess once they are grown up, it's none of your business.

* * *

Joe Levine made two $5,000,000 films from the **Harold Robbins** book, The Carpetbaggers—the other was Nevada Smith. From his next book by Robbins, The Adventurers, Joe will make six films, he assures me. So he reckons he got a bargain from the $1,000,000 he paid for each novel.

* * *

I didn't know it was **James Fox** in The Chase until I read the program. The blonde actor dyed his hair black, and I've never seen such a change . . . Reports give **Michael Caine, Shelley Winters**, and director **Lewis Gilbert**, a smashing success in Alfie. In this one, Michael is seen sans eyeglasses, which means that he saw nothing while shooting.

* * *

Peter Sellers signed himself, "The ultra modern young swing drummer and uke entertainer" in a letter to **John Antrobus** who would like him to star in his new play, An Apple A Day. Mrs. Sellers, the pretty **Britt Eklund**, told me on her recent trip to New York that Peter wanted to do a play. So this could be it, or why would he bother to be so funny without getting paid?

* * *

Steve Rossi at Danny's was telling me that the original plan was to have the posh premiere of his first film with partner **Marty Allen**. The Last of the Secret Agents, at the end of April in Chicago. "But **Ed Sullivan** wants to put it on his television show, and arrangements are being made." Steve and Marty share a home in Hollywood where they start another picture for Paramount in June. They live separately with their wives in New York.

Scoffers Curable

DR. STUART ROSENBERG

Suppose you tell a man a story of great adventure—how a friend walked one day in a forest, lost his way, and then waited for nightfall to make flares to light up the sky.

You describe two days and two nights of loneliness, of terror and fear. Finally, you dramatize the escape. Your friend is sighted by a helicopter, which seeks a clearing, lands, and brings him back alive. And after this hair-raising story, the man who has been listening all the while without a display of emotion, says:

"There's nothing so unusual about that!"

This man, like many others, is a "so-what-er"—a person who has lost his sense of thrill, of wonder and surprise. No matter what great or thrilling thing happens, his major reaction is one of "so what!"

The pity of this is that it can happen to anybody. But the striking fact is that the older we get, the more we are subject to the disease of "so-what itis."

* * *

It is, unhappily, a contagious, communicable disease. If we consort with people who are afflicted by it, we may very well catch it. Yet, there are many cases on record that prove it is a curable malady.

One therapy consists of a very simple procedure: just take a walk under the canopy of the skies, making certain all the time to get the fog out of your eyes so that you can see clearly what is really before you.

* * *

Unfortunately, there are cases which indicate that some people cannot see the forest because of the trees. Strange to say, there are many people like this—people who get up every morning, dress hurriedly, eat the same breakfast, rush off to work, see the same people, do the same things, and never are aware of the world of beauty that immediately surrounds them.

Talk to a man who is a prisoner of canyons of steel and stone. His answers are of utter emptiness, an emptiness that echoes the hollowness within him. He has lost his sense of wonder and surprise because he is out of touch with God's world and only in touch with his own.

Young people have a lot to teach their elders. More than their elders realize. They still have a sense of excitement in their doing because they are filled with the joy of being alive and with the romance of growing and aspiring.

But youth is an attitude of mind as well as a time of life. People grow older. But sometimes they grow down and not up. Growing up means holding on to and keeping alive the spirit of adventure and the thrill of living.

* * *

As long as you can still be amazed to your very core over the wonderful simplicities of God's world, you are young despite your years.

The adventurous soul knows how to seek out new reasons for joy in living. The search itself is the adventure. And the sense of gratitude which follows is the fibre which encloses the deeper fulfillments of our spirit.

OPEN
25 HRS. DAILY
Fast Service at the Prime
WESTVIEW
CHEVRON SERVICE
Trans-Canada Hiway and Tillicum Road

Bombers' Arrest Nearer

BIRMINGHAM, Ala. (UPI) — Excited police officials announced Wednesday they soon may have enough evidence to arrest the Birmingham racial bombers who killed four Negro girls in 1963 and struck terror in the hearts of residents for years.

Jefferson County sheriff Mel Bailey, an ex-FBI agent, said the discovery of six and one-half cases of dynamite in a rural area Sunday afternoon had established the "first direct link" to the bombers.

Suspects in the case, he said, were "members of an organization," but declined to name the group.

"This evidence is the best and most exciting find yet in tracing the identity of the bombers," Bailey declared.

He referred not only to the dynamite, but to the blasting caps, timing devices and other paraphernalia discovered along with the cache of explosives.

"This and other physical evidence at the scene has established that this is likely the place where plotters rigged, or at least partially rigged, the fiendish green timebombs placed outside Mayor Albert Boutwell's home, the home of a Birmingham councilman and homes in Negro communities," Bailey said.

'Imaginative Teacher Curbed'

By BILL STAVDAL

Do teachers have freedom to teach imaginatively in B.C.'s school system? Do they want the freedom?

Four elementary school principals aired these and other questions Tuesday at the University of Victoria in a panel discussion on freedom in the classroom.

What they agreed on generally is that while freedom to experiment is being encouraged, there are many obstacles for the progressive teacher.

About 30 people, most of them student teachers, heard the debate in the Student Union Building.

Speakers were John Hayes of Frank Hobbs School, Donald McKinnon of Cedar Hill and Braefoot schools, Ronald Berod of McKenzie Avenue School and Robert Mainwaring of Shelbourne School.

RESTRICTS TEACHERS

Mr. Mainwaring said a centralized school system was partly responsible for restricting teachers.

Even the structure and equipping of schools could have its effect, he said. The new and experimental team teaching method required a large room, but his school didn't have one.

DESKS UNSUITABLE

Sloping desks are unsuitable for children's individual science experiments.

"It is very unfortunate that the controls imposed by this centralized system make experimentation almost impossible," Mr. Mainwaring said.

HANDY GUIDE

Mr. Berod suggested some timid teachers "are comfortable having a tidy guide in front of them.

"They're cautious. They don't want to reach out for something new."

TESTS CRITICIZED

Mr. Berod and Mr. McKinnon were critical of standardized tests recently introduced by the Greater Victoria School District and by the department of education.

They contended that the tests exerted pressure on a teacher to stick to the curriculum laid down by the department, and discouraged branching out.

Mr. McKinnon advocated scrapping exams at the Grade 11 and 12 levels.

"It's strange to give more freedom to teachers, to tell teachers to be more professional, to take increased responsibility for education, and yet ask for conformity at the end," he commented.

"Why are we teaching French and examining students by pencil and paper?" he asked. He suggested that oral exams would be more revealing.

British Troops Canada Bound

LONDON (Reuters) — Two of Britain's crack infantry units—the 1st and 2nd Battalions of the Scots Guard—will train in Canada this summer.

The 1st Battalion, which belongs to Britain's strategic reserve, will take part in Exercise Pond Jump West from May 7 to June 15 and will be based at Camp Wainwright in Alberta.

Bridge Talk Re-Requested

VANCOUVER (CP) — Vancouver city council has decided to reapply for a meeting with the provincial cabinet to discuss a second First Narrows crossing, harbor development and municipal financing.

A letter from provincial secretary Black said there is no room on the cabinet's agenda for a meeting with the council requested earlier this month.

THIS SUNDAY, GET OUT AND SEE YOUR CITY! EAST SIDE, WEST SIDE, EVERYWHERE WITH B.C. HYDRO'S

"SUNDAY SPECIAL" PASS! ONLY 50¢

CHILDREN UNDER 12 YRS. 25¢ HOLIDAYS TOO!

POT OF GOLD

KINSMEN GIANT

44th BINGO

MON., FEB. 28, 8 P.M.

MEMORIAL ARENA

EVERYONE WINS CASH

Thousands of Dollars To Be Given Away

All Prizes To Be Divided Among Winners

TICKETS ON SALE

Eaton's Box Office — Memorial Arena

the Bay

invites you to use its fast, convenient

While-You-Wait SHOE REPAIR SERVICE

Special

THURSDAY FRIDAY SATURDAY

Men's Full Soles, leather or Catex	4.95
Men's ½ Soles, Leather or Catex	3.15
Women's ½ Soles	2.15
Purse Handles, plastic Single	1.15
Double	$2

"Charge It" or Use Your PBA

The BAY, Shoe Clinic, lower main

FEBRUARY SALE DAYS

the Bay

Start Thursday 9 'til 9

Three big, exciting sale days bringing you a bonanza of bargains on everything from foods to family needs . . . fashions to home furnishings. Check your 8-page supplement delivered with Wednesday's newspapers. Plan to be at the Bay early Thursday to share in the savings!

MONTH END FOOD SALE

All quantities are limited . . . no phone or mail orders please . . .

Prices Effective Thursday, Friday and Saturday

Grocery Specials

Spaghetti and Meat Balls	Heinz, 15-oz.	2 for 59¢
Spaghetti in Tomato Sauce	Heinz, 20-oz.	2 for 45¢
Peaches	Austral, Halves, 15-oz.	2 for 49¢
Pears	Austral, Halves, 15-oz.	2 for 55¢
Instant Potato	Carnation, 12-oz., each	55¢
Tomato Juice	Heinz, 48-oz.	3 for 99¢
Soups	Aylmer, Mushroom, Chicken Noodle, Vegetable Beef, Scotch Broth, 10-oz.	4 for 65¢
Instant Coffee	Nabob, 2-oz.	29¢
Tomato Catsup	Aylmer, 11-oz.	2 for 39¢
Minit Rice	24-oz.	75¢
Coffee Mate	Carnation, 11-oz.	79¢
Bleach	Sunbrite, 64-oz.	39¢
Marmalade	Orange or 3 Fruit, Aylmer, 24-oz.	39¢
Facial Tissue	Royale, White or Colored, 400s	2 for 55¢
Licorice Allsorts	Bassett's, 1-lb.	59¢
Jelly Beans	Weston's, 1 lb.	39¢
Biscuits	Grey Dunn, Morning Coffee, Custard Creme, Shortcake, Nice	5 for 99¢
Luncheon Meat	Kam	2 for 89¢
Soap Flakes	Maple Leaf, 28-oz.	79¢
Tea Bags	Lipton's, 120s	1.49

Chuck Roast or Steak	lb. (Cut and trimmed the Bay way.)	49¢
Hamburger	lb.	39¢
Sliced Side Bacon	Maple Leaf, lb.	99¢
Pure Pork Sausage	Maple Leaf, 10-oz., each	49¢
Cottage Roll	Maple Leaf, ½s, lb.	89¢
Wieners	Maple Leaf, 1-lb. cello	47¢
Cheese Slices	Maple Leaf, 8-oz.	29¢
Margarine	Tulip, parchment, 1-lb.	4 for 99¢
Shortening	Sno-Flake, 1-lb.	29¢

The BAY, food market, lower main

Smart shoppers know it costs no more at the Bay

Specials on Fresh Fish

Fresh Sole Fillets	lb.	65¢
Fresh Whiting	lb.	45¢
Salmon Steaks	Fresh frozen, lb.	85¢

Produce Specials

Oranges	Snoboy Navels. Size 138, 5-lb. cello	59¢
Apples	Delicious, Fancy Red, 4-lb. cello	59¢
Cauliflower	Large heads, each	33¢
Carrots	Cello, 3-lb.	39¢

Frozen Food Specials

Corn on the Cob	Four-cob pack	39¢
Peas	Frozo, 2-lb. poly bag	39¢

Grocery Specials

Corn	Cream Style, Royal City, 15-oz.	5 for 79¢
Peas	Libby's, 15-oz.	2 for 39¢
Boston-Style Beans	with Pork, Aylmer, 15-oz.	4 for 69¢
Mixed Vegetables	Aylmer, 15-oz.	2 for 35¢
Stewed Tomatoes	Aylmer, 15-oz.	2 for 49¢

Special!

Teatime Dainty Counter

Delicious, baked in our own kitchen. Family size Apple Pie. Can be cut in 7 or 8 pieces, each 89¢

Tea Time Dainty Counter, lower main

VICTORIA'S GREAT STORE, DOUGLAS AND FISGARD. OPEN DAILY 9 A.M. TO 5:30 P.M. SHOP THURSDAY, FRIDAY 9 'TIL 9. DIAL 386-1311. COBBLE HILL, DUNCAN, SOOKE, GANGES, GULF ISLANDS CALL ZENITH 6040 (TOLL FREE).

Island Edition
* * *
Duncan Bureau
Phone 746-5611
Chamber of Commerce Bldg.

The Daily Colonist.

Vancouver Island's Leading Newspaper Since 1858

Mainly Sunny
* * *
(Details on Page 2)

No. 63—108th YEAR | VICTORIA, BRITISH COLUMBIA, THURSDAY, FEBRUARY 24, 1966 | *** | 10 CENTS DAILY 14 CENTS SUNDAY | 40 PAGES

Nkrumah Ousted

BULLETIN

LONDON (UPI)—The army in Ghana seized power today and dismissed President Kwame Nkrumah's cabinet, the British Broadcasting Corp. reported.

Prosecutor Charges:

Competitors Squeezed Out of Oranges

VANCOUVER (CP)—Import companies in British Columbia, Alberta and Manitoba made arrangements to limit the number of mandarin oranges brought into Canada from Japan, a federal prosecutor charged Wednesday.

The companies also took steps to limit the number of new importers, J. Arthur MacLennan said at a preliminary hearing before Magistrate Cyril White.

Mr. MacLennan, a Vancouver lawyer, has been appointed by the federal government to prosecute 10 companies and Leslie F. Burrows, secretary-treasurer of the Canadian Fruit Wholesalers Association, under the Combines Act.

CHARGED

The charges allege Burrows and the 10 companies conspired, combined, agreed and arranged together and with about 40 other companies to prevent or lessen competition in the production, purchase, barter, sale, transportation or supply of mandarin oranges.

COMPANIES

Charged are the Vancouver companies Birks-Crawford Ltd., W. H. Malkin Ltd., Slade and Stewart Ltd., David McNair and Co. Ltd. and Cheas Bros. Ltd., the Kelly Douglas Co. Ltd., of Burnaby, B.C., Consolidated Fruit Co. Ltd. of Calgary, and the Winnipeg companies Dominion Fruit Ltd., MacDonalds Consolidated Ltd., and Canada Safeway Ltd.

In his opening address, Mr. MacLennan alleged efforts were taken to control the market after the importers had a bad year in 1954. Possibly through over-supply, the retail price of mandarin oranges went down that year.

IMPORTERS

"Agreements were entered into by the accused to limit the quantities of oranges which could be imported into Canada in the future and to prevent new importers entering into competition with existing importers."

In 1959, Mr. MacLennan said, a firm called Shelly Bros. of Saskatoon included in its orders quantities of mandarin oranges required by Loblaws, which operates a chain of supermarkets.

COMPETITION

"Evidence will be adduced as to the efforts of the accused to keep out the threatened competition by Loblaws," the prosecutor said.

Mr. MacLennan said that after their efforts on behalf of Loblaws, Shelly Bros. joined the conspiracy — "presumably on the theory that if you can't beat them, join them."

Syria Rebels

Army Ready To Hit

By DAVID LANCASHIRE

BEIRUT, Lebanon (AP) — Army units in northern Syria have threatened to smash an uprising by leftist military officers in Damascus that toppled strongman Gen. Amin Hafez' government.

Broadcasting from Hafez' home town of Aleppo Wednesday, the northern military command demanded the rebels hand back power to the government and warned: "We will face force with power."

This threatened civil war in neighboring Syria but no fighting was reported in broadcasts heard in Beirut.

MILITARY SUPPORT

Rival broadcasts gave no definite indication of how much strength the rebels in Damascus or the army forces in the north actually commanded. Both sides claimed the support of various military units throughout the country.

Rebel forces launched the coup—Syria's 15th in 17 years—Wednesday while Damascus slept. They arrested Hafez, chief of state who is chairman of the presidency council; Premier Salah Bitar, Defence Minister Maj.-Gen. Mohammed Omran and the speaker of parliament.

DECLARE AIMS

Communiques broadcast over Damascus Radio declared the new regime would speed Syria's march toward socialism and state control.

It was not clear whether the rebels overthrew the government by force or whether the coup was staged peacefully.

Appointment of the air force commander-general, Hafez Assad, as defence chief indicated the air force also backed the coup.

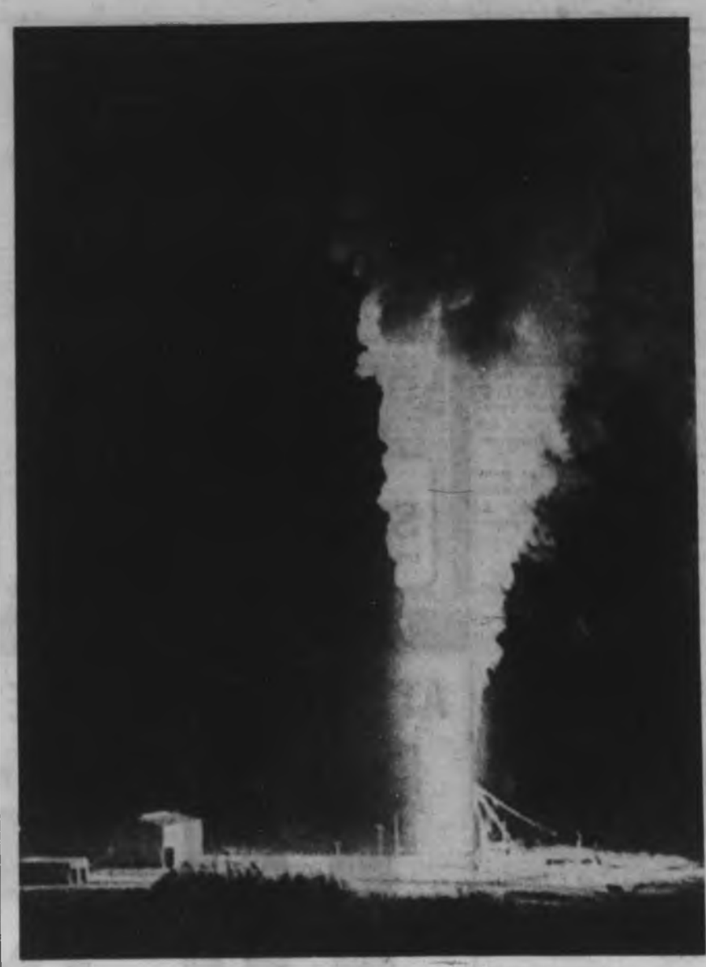

'High Noon' at Test Site

World's mightiest solid fuel rocket spews fire and smoke at test site near Homestead, Fla., Wednesday night. Producing 3,600,000 pounds of thrust, it has ability to hurl into space load of 51,000 pounds. Spectacular, two-minute firing, near 60-foot-tall test building, was photographed from two miles.—(AP)

B.C. Subsidy Pleas

Ottawa Lends Ear

OTTAWA (CP)—The cabinet is willing to consider subsidies for new ships required by the British Columbia government, Prime Minister Pearson has told Premier Bennett.

Mr. Pearson tabled in the Commons Wednesday a letter he sent Mr. Bennett in reply to a telegram objecting to recent cuts in federal shipbuilding subsidies.

Mr. Bennett's telegram said his province has the largest ferry fleet in Canada and asked whether the provincial ferry authority could expect subsidies if it decided to build additional ships.

The transport department announced recently the end of subsidies for provincially - owned vessels and a reduction in shipbuilding support.

In his letter to the premier, Mr. Pearson said the purpose of the subsidies had been to stimulate the building of ships in Canadian yards.

"The subsidies are not and were not at any time intended to be subsidies in shipping and it had not seemed to us that subsidies would be necessary in order to have ships required by provincial governments built in Canada.

"If however, the government of British Columbia or the ferry authority is contemplating building any additional vessels in the near future and if it is felt that without the subsidies these ships could not be built in Canada,

Continued on Page 2

Poland Slaps Albania

WARSAW (Reuters) — Poland has charged Albania with illegal and slanderous activities on its territory and said the further presence here of the Albanian ambassador is undesirable. A communique issued Wednesday night by the Polish news agency Pap said slanderous and anti-state publications printed in Albania have been circulated in Poland in recent weeks.

Moscow-U.K. TV Report

Wilson Opens Hanoi 'Line'

MOSCOW (UPI)—Prime Minister Wilson said in a live television broadcast to England Wednesday night that Britain had succeeded in "getting a line open" to the North Vietnamese capital of Hanoi on possible negotiations to end the Viet Nam war.

Wilson said the open line had been established earlier Wednesday night following four hours of talks between disarmament minister Lord Chalfont and Li Trang, the North Vietnamese charge d'affaires in Moscow.

"For many months we have been trying to open the door to contacts with Hanoi," Wilson said.

'HANOI HOLDS KEY'

"I have always said that Hanoi holds the key to peace in Viet Nam," he added. "We had to try to get a line through to them and we have now established it."

Wilson would not commit himself as to whether he thought there had been an improvement in the current situation as a result of the four-hour-long talks. "But at least we have got a message through which has been reported to Hanoi," he said.

EXPECTS REPLY

He said he expected a reply but believed it would not come while he was still in Moscow.

But Wilson told his huge television audience not to be too optimistic about the prospect of an early settlement between North Viet Nam and the United States.

"I would not expect an early settlement," he said.

Queried by a British Broadcasting Corporation interviewer on the basic difference between U.S. and British policies on ways of solving the Viet Nam conflict, he said, "They (the

Continued on Page 2

* * *

Johnson Heckler Bloodied, Bounced

NEW YORK (UPI)—An unidentified man leaped to his feet as President Johnson was delivering a major policy address Wednesday night in a New York hotel and began shouting repeatedly for "Peace in Viet Nam."

Secret Service agents in the ballroom of the Waldorf-Astoria Hotel pounced on the man and carried him bodily from the ballroom. His face was bloodied.

"He's hurt," shouted one of the Secret Service men. "Get help. Get medical help." A woman sitting near the man was injured.

* * *

U.S. Spurns 'Mindless Escalation'

NEW YORK (AP)—President Johnson said Wednesday night, in a new reply to critics of his Viet Nam policy, that the United States is not caught up "in a blind escalation of force" leading toward a wider war.

Johnson, in an address prepared for a Freedom House dinner, said a number of questions still are being asked in the wake of public hearings on Viet Nam by the U.S. Senate foreign relations committee.

He did not mention the committee but his reference to it—and "our commitment to free discussion"—was obvious.

NOT UNLIMITED

First, Johnson said, some ask whether it is a war for unlimited objectives.

Declaring that the answer is "no," he said:

"Our purpose in Viet Nam is to prevent the success of aggression. It is not conquest; it is not empire; it is not foreign bases; it is not domination."

"AGAIN—NO"

Then, with these words, he dealt with the question of escalatin:

"Second, some ask if we are caught in a blind escalation of force that is pulling us headlong into a wider war that no one wants. The answer—again—is no. We are using that force—and only that force—necessary to stop the aggression.

"We will insist for ourselves on what we required from Hanoi: Respect for the principle of government by consent of the governed. We stand for self-determination — for free elections—and we will honor their result."

STILL SEEKS PEACE

Johnson also said the U.S. is not neglecting "any hopeful chance of peace." He said American peace - seekers will continue their efforts undiscouraged.

Continued on Page 2

* * *

Humphrey:

War Tide Turned For Allies

WASHINGTON (AP)—Vice-President Hubert H. Humphrey, home from a fence-mending tour of Southeast Asia, told President Johnson Wednesday night: "I return with a deep sense of confidence in our cause and its ultimate triumph."

Ending his 43,000-mile trip, Humphrey went by helicopter to the White House and in a ceremony on the south lawn told Johnson concerning the Viet Nam conflict:

"The challenge we face is widely understood as a test of free men everywhere. Free Asia's leaders are confident of success and they are increasingly eager to give of their resources in the wider battle for a better life for their people.

"I am encouraged because the tide of battle in Viet Nam has turned in our favor, the spirit of our fightnig men and those of our allies is good. Their courage and performance in battle superb . . ."

Pleasant View

Capt. W. C. Nichter catches breath at window of jet airliner he piloted for 2½ tense hours Wednesday while trying to get landing gear down. Plane, with 67 passengers and seven crew aboard, circled Carswell Air Force Field, Texas, before gear was jarred down. It landed on a foam-covered runway, and landing gear held.—(AP)

New Moro Rule Ends Long Crisis

ROME (Reuters)—Italy ended its longest post-war political crisis Wednesday with a new centre-left coalition government and the same premier, Christian Democrat Aldo Moro, at its head.

The cabinet lists, which Moro presented to President Giuseppe Saragat, includes a few fresh faces, but sticks to the previous coalition formula.

Moro, 49, returned to power for the third time with his prestige enhanced after 34 days of difficult negotiations.

OATH-TAKING

His government will be sworn in today and go before the senate for a confidence vote next Wednesday.

One of its first acts will be to bring back the bill setting up state kindergarten schools which brought down the outgoing coalition after sniping from inside the Christian Democrat ranks.

Inside Today

	Page
Bridge	26
Comics	20
Crossword	23
Financial News	11, 12
Garden Notes	30
Legislative Items	26
Social	22, 23, 24
Sport	16, 17, 19
Television	27
Theatres	30

Recipe for Irish Bliss

Love 'Er and Liver

NEW YORK (UPI) — Irish women naturally "expect their husbands to be poured across the doorsill," says the widow of Brendan Behan, the hard-living Irish playwright, "and we don't make it too hard on them."

* * *

Beatrice Behan, in the current issue of Redbook, said Irish women have come to "accept alcoholism" as much as American women have come to accept being "golf widows or business - career widows."

"Our men die of liver. Yours die of ulcers."

As a matter of fact, Mrs. Behan herself took a nip or two immediately after the death of her husband two years ago.

Mrs. Behan

"I spent a few months drinking around in the pubs where they knew him," Mrs. Behan said. "Somehow I felt his personality slipping under my skin. I imagined that everyone loved me, and I even sang those dreary I.R.A. (Irish Republican Army) songs that Brendan used to sing."

* * *

But she realized that the pub life was not her life and that it kept her away from her baby.

"So I drink but little now. Still I love the life of the pubs."

Mrs. Behan said that much of the money the writer earned, as much as $50,000 a year during the later part of his life, went to the pubs.

* * *

"You'd think even a king would have trouble spending such a sum in Dublin. I mean, you would wear yourself out. But it is all of it gone. Blazed and borrowed, mostly."

Mrs. Behan and Brendan's parents said he kept his wit right to the last. Just before death came, he was being tended by a nursing nun. According to his father, Stephen, Brendan's last words were to the nun:

"He looked up at her and smiled and said, 'Bless you, Sister—may all your sons be bishops'."

ANDY CAPP

Pearson Blueprints Manpower Policies

By FRASER KELLY
Colonist Ottawa Bureau

OTTAWA—A vigorous immigration policy combined with far greater efforts to train those Canadians left behind by the affluent society were proposed by Prime Minister Pearson in a major manpower statement last night.

Speaking to the manpower conference of the Canadian Labor Congress, Mr. Pearson also called for greater management-labor co-operation in solving the social problems caused by automation and technological change.

But he said the warnings that automation and technological change will cause mass unemployment and massive increases in leisure time "have little foundation in fact."

FIRST TASK

"Bringing a wide range of the best possible manpower services to the people who need them — to the individual workers and employers — this is the primary task of the manpower department," he said.

"The area of most urgent need, I believe, is in training programs for adults. This is where the problems of adjustment to rapid change are most obvious.

"We cannot expect such people to go back to school, but federally and provincially, we do have to find new ideas and new approaches and new training methods which will achieve the same results," he said.

He called for new ways to encourage workers to venture into new fields and to improve their qualifications.

Otherwise, he said the wealth in our society wil continue to be unequally divided and the manpower resources will be inefficiently used.

IMMIGRATION

Mr. Pearson stressed the importance of co-ordinating immigration and manpower policy.

"It remains as true as ever that this country has everything to gain from further increases in our population — larger markets and lower costs of production . . . and wider ability to afford new and specialized services.

"So we need a vigorous immigration policy, provided it is carefully shaped to our manpower requirements."

No nagging backache!

He used to be bothered by backaches and tired feeling. When he learned that irritation of the bladder and urinary tract can result in backache and tired feeling, he took Dodd's Kidney Pills. Smart man. Dodd's Pills stimulate the kidneys to help relieve the condition causing the backache and tired feeling. Soon he felt better—rested better. If you are bothered by backache, Dodd's Kidney Pills may help you, too. You can depend on Dodd's. New large size saves money.

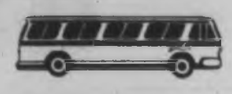

RELAX—
COACH IT
UP ISLAND

to Duncan, Ladysmith, Nanaimo, Parksville-Qualicum, Alberni, Courtenay-Comox, Campbell River, Kelsey Bay, Gold River, Port Hardy.

Business or pleasure, the coach is the smooth, fast, safe and convenient way to go. Economical, too. So leave the highway watching to us.

MAINLINE SERVICE TO NANAIMO 6 coaches daily
NANAIMO TO CAMPBELL RIVER 4 coaches daily
CAMPBELL RIVER TO PORT HARDY AND GOLD RIVER
Phone for up to the minute schedules

VANCOUVER ISLAND COACH LINES
TELEPHONE 385-4411

GOOD NEWS!

Sanitone
Certified Master Drycleaner

We've just been appointed your Sanitone Certified Master Drycleaner. See the new brightness . . . feel the new softness . . . when clothes are cleaned the new Sanitone way. Let us give your clothes the fine care they deserve!

Convenient Locations

Ph. 383-9141. A driver-salesman will call.

INDIVIDUAL DRY CLEANERS

Newspaper Advertising Stimulates Buying

Cardin Tells Commons

War on Crime Grows

OTTAWA (Special)—The new division of power between the justice and soliciter general's department will enable the government to step up its war against organized crime and juvenile delinquency, Justice Minister Cardin told the commons yesterday.

He also said it would allow the government to devote more attention to reforming outdated laws and removing obsolete statutes.

The justice minister delivered brief introductory statement at the opening of the debate on his departmental estimates.

RESEARCH DEPARTMENT

He announced he hopes to establish a separate division of the department devoted to legal research and law reform. This division will also hold a watching brief on all matters affecting the codification and revision of statutes.

"This will ensure that the laws of Canada, reflecting the intent of Parliament, are at all times consonant with the needs they were designed to meet," he said.

IN REORGANIZATION

When the government was reorganized responsibilities for the RCMP and penitentiaries were given to the solicitor-general, and for bankruptcies and combines investigations, to the president of the privy council.

Mr. Cardin said a need had arisen for a new look at the "insidious spread of organized crime in North America and the correctional field in general." This he contended could not have been met by an overloaded ministry of justice.

"Furthermore the minister of justice will be freer to concentrate his efforts in trying to solve the increasingly difficult problem of drafting clearly, and accurately the new and more complex legislation required by the economic, social and political evolution of a new and exciting century for Canada," he said.

TRADE IN PETS

Britain exported a record 6,200 dogs in 1965.

From Page 1

Escalation Eyed

He said he could not answer "How long we must bear this burden?

"If the aggressor persists in Viet Nam, the struggle may be long. Our men in battle know and accept this hard fact. We who are at home can do as much." Peace will "come only to the steadfast—never to the weak in heart."

The final question Johnson posed was whether the war is worth the effort.

"I think you know the answer. It is the answer that Americans have given for a quarter of a century, wherever American strength has pledged to prevent aggression."

Johnson said that, with more American troops in Viet Nam, "the high hopes of the aggressor have been dimmed, and the tide of battle has turned."

"Our measured use of force must be continued. But this is prudent firmness under careful control. There is not, and there will not be, a mindless escalation."

Another question which some ask, he said, is whether the U.S. is risking a wider war—perhaps with China.

"And again the answer, is 'no', never by any act of ours—and not if there is any reason left behind the wild words from Peking."

From Page 1

Hearing Promised

my colleagues and I would be prepared to give further consideration to the question of applying them in the case of these ships."

In Victoria, Attorney-General Bonner said of the announcement:

"The fact that the B.C. Ferries are incidentally involved is important to us, but it is not fundamental to the issue.

"The subsidy is not paid to the government. The subsidy is paid to the shipyard. The question at issue is not confined to the ferries in B.C.—It involves the whole shipbuilding industry.

"The national government's policy as so far announced is to phase itself out to the point where the shipbuilders will tell you it is not going to be of any great assistance," said Mr. Bonner.

Husband Sees Wife Hanged

ADDIS ABABA (Reuters)—A woman and her lover, both convicted of murder, were hanged here in public near the scene of their crime, an ancient Ethiopian custom. The woman's husband witnessed the hangings.

Continued from Page 1

Hanoi Line Open

U.S.) understand our problem and we understand theirs." But he said Britain still held the view that the conflict could be settled only "through a political solution."

"I think all of us have agreed in Moscow, as I think pretty wel the whole world is agreed, that there will be no military solution to this war," Wilson said.

DIFFERENT VIEWS

He said different people took different views about what was to be achieved "but if there is no political get-together, the war will go on for many years."

He said the Russian government understood the British Labor government's position on Viet Nam. "They would like us to take a different view, but that does not limit our freedom to talk," he said.

Wilson denied that the British defence cuts announced in the House of Commons while he was in Moscow had made his position "ambiguous" in dealing with the Russians. "It has not weakened my hands" in dealing with them, he said confidently.

Wilson also said the balance of danger had now moved from Europe to the far east and said Britain was opposed to giving West Germany a finger on the nuclear trigger. His interviewer remarked that there would be a "lot of furious Germans tomorrow when they read the papers" and Wilson said "I don't think so," noting that he had said this before.

Asked when the next general election would be held in Britain, he said he had not had "much time to consider the question."

Your Good Health

Still No Real Cure for Epilepsy

By JOSEPH MOLNER, MD

Dear Dr. Molner: In a recent column you said that there is no cure for epilepsy. My son had several petitmal attacks and two strong seizures, and starting at the age of seven took Dilantin for almost three years without any attack.

The medicine was discontinued on the doctor's advice. Later when we asked whether his electrohencephalogram should be repeated, the doctor said the irregularity was so slight that he did not believe it necessary.

This young man is now 21, works every day and never has had any recurrence. Wouldn't you say he has been cured? Or if you do not think so, isn't it possible for children to grow out of this illness?

From my experience I think a little more optimism would help people with this disorder. — MRS. M.M.

My dear Mrs. M.M.: I am delighted that your son is doing so well. So are many others.

Yet my previous statement stands: There is no cure for epilepsy except in the fraction of a per cent of cases in which a specific cause is responsible, and removal of that cause corrects things.

Perhaps the real, useful point to bring out on the basis of your letter is this: Epilepsy occurs in all degrees, from very slight to very severe.

Your son, Mrs. M., had several attacks. He had medication. He reached a point at which he no longer needed this and his encephalogram (brain wave test) showed only a slight deviation. His case of epilepsy is extremely mild. Be grateful for that.

But can I, in good conscience, start being optimistic about epilepsy when some patients may have dozens or scores of petitmal attacks in a single day, and when others have grand mal attacks (the convulsions in which the patient falls to the ground helpless) and suggest that somehow or other their troubles may vanish? No, Mrs. M., I can't.

Almost all cases of epilepsy can be helped by medication.

AVOID ATTACKS

Very large numbers of patients, by taking the proper medication regularly, can avoid further attacks meaning that the ailment is controlled, but it isn't cured, since they have to keep on with the medication.

Some lucky ones like your son, have such mild cases that they need no more than to be helped over a rough period, if one occurs. Yet if I optimistically called a mild case a cured one, think what false hopes I would raise in the hearts of people whose cases are not so mild.

★ ★ ★

Dear Dr. Molner: My three-year-old son has a mild nose bleed on occasion, not much more than a trickle, but I wonder if you think it indicates serious trouble. It has occurred about three or four times in a year and a half, when he is asleep. — MRS. M.

Tell your pediatrician the next time the youngster has a checkup. It could be a fragile capillary (small blood vessel) or a small ulcer in the nose. But don't worry about it and don't do anything else unless the nesebleeds increase or some other sign appears. He may bump or pick his nose when he sleeps.

NOTE TO V.L.P.: The cause of Hirchsprung's Disease is not known. Medication will not correct it, but increasingly good results are being achieved by surgery.

The Weather

Feb. 24, 1966

Mainly sunny, clouding over this evening, mild. Winds variable 15. Wednesday's precipitation nil; sunshine 5 hours 30 minutes recorded high and low at Victoria 54 and 43. Today's forecast high and low 50 and 40. Today's sunrise 7:06; sunset 5:49; moonrise 8:56; moonset 11:38.

East Coast of Vancouver Island. Cloudy with a few sunny periods. Mild. Winds Southeast 15. Wednesday's precipitation .05; recorded high and low at Nanaimo 52 and 41. Today's forecast high and low 50 and 40.

West Coast of Vancouver Island. Gale warning in effect. Cloudy, rain beginning this afternoon, little change in temperature. Winds light, increasing to 25 Southeast this afternoon occasionally rising to 35 in exposed areas. Forecast high and low at Estevan Point 50 and 40.

TEMPERATURE

	Min.	Max.	Precip
St. John's	17	31	.19
Halifax	—3	30	—
Montreal	15	27	—
Ottawa	14	22	—
Toronto	11	34	—
North Bay	8	25	—
Port Arthur	—8	30	—
Winnipeg	—2	19	—
Brandon	7	28	—
The Pas	7	27	—
Regina	11	34	—
Saskatoon	10	27	—
Prince Albert	—1	26	—
North Battleford	8	26	—
Swift Current	18	41	—
Medicine Hat	21	39	—
Lethbridge	28	46	—
Calgary	16	32	—
Edmonton	—6	28	—
Kimberley	12	38	—
Castlegar	27	38	.30
Kaslo	28	41	—
Grand Forks	28	37	.02
Kamloops	26	48	—
Penticton	31	45	Trace
Vancouver	40	52	.02
Victoria	43	54	—
Prince Rupert	40	47	.31
Prince George	35	48	—
Fort St. John	16	40	—
Whitehorse	14	41	—
Seattle	43	54	.02
Portland	42	56	.24
San Francisco	48	60	.11
Los Angeles	48	69	—
Spokane	34	44	Trace
Chicago	28	37	.01
New York	[illegible]	[illegible]	—
Miami	68	80	2.88
Phoenix	50	65	—
Las Vegas	39	60	—
Honolulu	68	78	—

TIDES AT VICTORIA
(Pacific Standard Time)

	Time	Ht.	Time	Ht.	Time	Ht.	Time	Ht.
	H.M.	Ft.	H.M.	Ft.	H.M.	Ft.	H.M.	Ft.
24	05.45	6.0	11.33	9.2	17.14	6.9	20.25	4.9
25	01.08	5.9	07.48	10.4	14.29	4.9	20.54	5.4
26	01.41	6.0	08.05	10.4	15.13	4.2	22.32	5.5
27	02.15	6.0	08.25	10.0	16.04	3.5		
28	03.44	6.0	08.09	9.9	16.48	10.4	17.08	2.9

TIDES AT FULFORD HARBOUR
(Pacific Standard Time)

	Time	Ht.	Time	Ht.	Time	Ht.	Time	Ht.
	H.M.	Ft.	H.M.	Ft.	H.M.	Ft.	H.M.	Ft.
24	00.36	4.7	07.20	10.4	13.52	5.0	19.43	8.5
25	00.00	6.2	12.46	4.7	18.39	6.6	23.07	8.8
26	08.39	8.3	13.37	4.6				
27	08.32	8.6	14.33	3.4				
28	08.39	8.9	15.35	2.8				

Ship Calendar

NAVY

HMCS Ste. Croix, Stettler, Antigonish, Grise, arrive Recife, Brazil, March 2.

HMCS Jonquiere arrives Pearl Harbor today.

MERCHANT

Victoria — Muntafiald, loading lumber for U.K.; Oriental Argosy, loading wheat for Japan.

Esquimalt — Sea Jasper, repairs.

Crofton — St. Matthew, discharging oil.

Chemainus — Scorton, lumber for U.K.; Baron Jedburgh, lumber for Australia.

Tahsis — Bridgepool, lumber for Japan.

Port Alberni — Olympic Pegasus, Prinsdal, lumber for U.K.; Francis Balman, newsprint for U.S.; R. B. Argus, lumber for Japan; Olympic Palm, pulp for U.S.; Santa Anita, Megalohari II, pulp for South America.

CANADA COAST GUARD

Camsell — working Welcome Passage.

Estevan — refitting in port.

Sir James Douglas — Georgia Strait, returns Friday.

Racer — In for repairs.

Ready — Sechalt patrol area.

Stonetown — on weather station Papa.

St. Catharines — in port.

AT YOUR INDEPENDENT HARDWARE STORE
A GREAT 10 DAY
1¢ SALE

Plastic Toilet Seat
Standard size, available in attractive colours $3.77

5-PIECE CUTLERY SET
With attractive Melamine handled kitchen tools, stainless steel, hollow ground serrated blades $5.88
PLUS Stainless Steel Carving Fork ..... 1¢

AUTOMATIC
FILTRO PERCOLATOR
2 to 9 cup size, polished aluminum body. Brews automatically, pilot light. Cord included $14.88

Aluminum
3-Step Kitchen Stool
Smart, safe and light. Reg. $8.50. $6.49

Canadian Made
CARDINAL FLASHLIGHT BATTERIES
Buy one at regular 25c price, get another for ..... 1¢

PAINT ROLLER KIT
100% pure mohair, 7½" roller with full sized paint pan $1.99
PLUS 8'x10' plastic drop cloth ..... 1¢

2-QT. STAINLESS STEEL DOUBLE BOILER
Cooks quicker through evenly distributed heat. Heat proof bakelite handles $9.99
PLUS 1-qt. Stainless Steel Saucepan ..... 1¢

RUBBERMAID DISH DRAINER
Welded steel non-sag frame, cushion coated. Portable silverware cup. 8 glass holders. 13½"x15⅝"x5". Choice of colours.
$2.98

PROVEN STEAM-DRY IRON
Even heat iron — switch to steam with flick of the finger. Fill with ordinary water. 19 Steam Jets $10.99
A Can of "Zip" Iron Cleaner ..... 1¢

CANADIAN MAID IRONING TABLE
Fully adjustable, welded steel, sturdy 4-leg table. Lightweight construction. Adjust to standing or sitting position with a touch of the finger $11.88
Plus Portable Electric Outlet ..... 1¢

Proven Automatic Electric Tea Kettle
High-speed immersion-type element for fast heating. Automatic cut-off. Reg. $8.25 ..... $6.66

HOUSEHOLD CORN BROOM
5-string corn straw. Choice of colors ..... 99¢
PLUS Handy Dustpan ..... for 1¢

MAGNETIC WALL CAN OPENER
Only 1¢ When you buy a Decorative Step-On Can of extra large 18 imp. qt. capacity with strong plastic liner. Easy closing chrome cover $1.99

Complete
RIVET-ALL KIT
Strong, professional fastenings. Takes place of screws, bolts, adhesives, etc. $4.95
PLUS Extra Box of Rivets for ..... 1¢

Large 4 Cu. Ft.
WHEELBARROW
Heavy tubular steel frame with drawn steel 4 cu. foot tray. 12"x3" puncture proof wide tread rubber tire.
Reg. $23.95 — SPECIAL
$21.95

GALVANIZED
GARBAGE CANS
16 gallon weatherized ribbed steel.
Reg. $5.25
$3.99

Famous Disston
CROSS-CUT HAND SAW
26", 9 pt. $6.99
PLUS Disston Quality Rip Saw ..... 1¢

SHOPCRAFT VARIABLE SPEED
¼" DRILL
Features every drill speed from 0 to 2,000 r.p.m. Gear type chuck. 6 ft. 3-cord wire included $26.88

And Scores More Bargains Waiting at These Independent Hardware Stores

BRENTWOOD HARDWARE
BRENTWOOD BAY, V.I. 652-2311

LANGFORD BUILDING SUPPLY LTD.
940 GOLDSTREAM RD., LANGFORD, B.C. GR 3-1734

CAREY ROAD HARDWARE
3202 CAREY RD., VICTORIA, B.C. GR 9-2653

QUADRA HARDWARE
QUADRA AT TOLMIE, VICTORIA, B.C. 383-3631

AND UP-ISLAND

BUTLER BROS. SUPPLIES (Duncan) Ltd.
CANADA AVENUE, DUNCAN, B.C. 746-4456

URTON'S
CHEMAINUS, B.C. 246-3622

EARLY'S BUILDING SUPPLY LTD.
WILLOW POINT, V.I. 923-4228

Around the Island

Pollution Brief Will Go to Government

PORT ALBERNI — A brief on air pollution prepared by the Alberni and District Labor Council will be presented Monday to two cabinet ministers.

Three delegates, President Dan Connell, and vice-presidents Walter Behn and Maurice Corbeil will travel to Victoria to present the brief to Ray Williston and Dan Campbell.

The brief was prepared by members of the labor council from material gathered by pollution committee chairman Archie Cardinal with some assistance from a member of the research group of the B.C. Federation of Labor.

* * *

NANAIMO — After five years as president of Nanaimo Water Safety Committee, Frank Anzik has resigned.

At a meeting Tuesday night he called for a Greater Nanaimo Recreation Commission or some body througlout Nanaimo School District with funds being levied on a 10 cent or 15 cent per capita basis.

"The practise of relying on donations to supply lifeguards at four district beaches has outlived its usefulness," he said.

Mr. Anzik said his group has struggled for five years to raise the necessary funds through public subscription and donations from service clubs.

* * *

UNION BAY — Family and friends of Robert Edward McKay crowded into United Church for a memorial service. He disappeared Jan. 28 on a trip from Tree Island to Royston, near Courtenay.

* * *

DUNCAN—The Balsam Woolly Aphid threat to forest stands will be the topic of a panel discussion Friday night at the Tzouhalem Hotel, Duncan.

Dinner will start at 7 p.m.

* * *

Arranged by the Canadian Institute of Forestry, Vancouver Island section, the discussion will be moderated by Cy Phillip of the B.C. Forest Service.

Other panel members Hector Richmond, Les McMullin and Mike Zachary, Norman Johnson of the Weyerhauser Forestry Research Centre has also been invited to participate.

* * *

NANAIMO — Doctor, lawyer, minister, psychiatrist, banker and marriage counsellor will all be on hand with advice at a marriage preparation course starting March 22.

The course consists of six weekly sessions at the Health Clinic on Fitzwilliam Street.

* * *

PARKSVILLE — Jack Booth is campaign manager for the Red Cross fund campaign.

* * *

UCLUELET — This village's centennial project, a $15,000 library, has been approved by the federal government.

* * *

NANAIMO — In police court Wednesday 18-year-old Michael Nykiferuk was given a six-month definite, one-year indeterminate jail sentence in Oakalla.

Nykiferuk, an employee of General Auto Sales, took a 1966 model car from the lot.

Over the weekend he went on a 300-mile jaunt on the mainland.

Campbell . . . to hear brief

* * *

DUNCAN — Victoria Symphony will play here Sunday night at 8:30 p.m. in the Cowichan Senior High School.

The Duncan Business Women and Professional Club is handling local arrangements for this concert series.

Program will feature Montreal violinist Otto Armin, who will play the Sibelius violin concerto in D Major.

* * *

COURTENAY — Bert Buziak, 18, was fined $50 for attempting to steal gas.

* * *

CHEMAINUS—Robert Wilson, Saltair, was sentenced to 14 days in jail on a second conviction of impaired driving.

* * *

DUNCAN — Duncan Drama Club hopes to present the three-act play "On Monday Next" by Philip King in April.

Casting for the comedy, which was chosen by director Bill Bennett, will take place 7:30 p.m. tonight at the old St. Ann's School, Tzouhalem Road.

To be chosen are seven female and seven male parts.

Anyone interested will be welcome.

A club spokesman said "all preparations for a southern Island one-act festival at Duncan came to a halt when no entries were received by Feb. 10."

* * *

FULFORD — Recently formed First Fulford Sea Scout Troop held its first church parade recently. The full membership, 15, was present with master James Stewart.

* * *

DUNCAN — Veronica Dobell, Chemainus high school, won top place in the Knights of Pythias public speaking contest at Duncan Monday.

Second was Tina Linberis and in third place Marlene Kaye, both Ladysmith high school students.

The set subject was "liberty regulated by law."

* * *

PARKSVILLE — Parksville Fish and Game Club will meet 8 p.m. tonight, Island Hall playhouse. Several proposals will be put to members by the executive. The meeting will include a film, Argentina Today.

* * *

DUNCAN — The 1966 Christmas Seal campaign ended with $5,889 which is a 29 per cent increase over the 1965 total of $4,569, said chairman Bob Corney.

Mr. Corney has been in charge of this campaign for the past eight years.

He said the substantial increase can be attributed to a bigger population but also to Operation Doorstep which combed this area last year.

* * *

PORT ALBERNI — A long-time Victoria engineer who made his home in the Alberni Valley for the past 12 years died Tuesday in West Coast General Hospital here, at the age of 81.

Byron Leroy Augustine was born at Hamberstone, Ont., March 27, 1885.

He joined the army in Victoria during the First World War and served with the signal section of 103 Battalion.

After working more than 40 years in Victoria, Mr. Augustine moved to the Alberni Valley in the 1950's but far from retiring, he became maintenance engineer at the Alberni Indian Residential School and only gave up his activities there three years ago.

Mr. Augustine is survived by his wife, Bertha, two sons, Marshall of Victoria and Ray of Vancouver, one daughter, Mrs. Doreen Pohl of Port Alberni, six grandchildren and six great-grandchildren.

Captain Peter Roed of the Salvation Army will conduct the funeral services at 2 p.m. today at Stevens Funeral Chapel, followed by cremation.

UCLUELET—The boys' choir, 18 singers under direction of Cyril Portman, head of Ucluelet Elementary, sang for the school board banquet recently.

* * *

COBBLE HILL — The second milking machine brought to Vancouver Island was auctioned off recently at one of the oldest dairy farms in the Gordon Head area. The machine was still in use at the farm at Panama Flats, off Carey Road. The machine was in use for 40 years.

* * *

DUNCAN — An outbreak of influenza caused cancellation of several public meetings here this week.

* * *

ALBERNI — John S. Rogers, manager of Alberni Pulp and Paper Division, Mac-Powell, has announced the following promotions:

- D. F. Samis, from pulpmill foreman to chief design engineer.
- Len Rowlands, from afternoon shift maintenance foreman to pulpmill maintenance foreman.
- A. H. Crosby, from millwright leadhand to afternoon shift maintenance foreman.

Don Samis joined as a design engineer in 1957. Prior to his present appointment he served as maintenance engineer, senior design engineer, and maintenance foreman.

Before joining the company, Mr. Samis was employed in an engineering capacity with the Ocean Falls division of Crown Zellerbach and with the Sidney Roofing company.

* * *

During the war he served as a flight engineer with the RCAF with the rank of pilot officer. After the war he attended the University of Toronto and in 1954 he attained professional status as a mechanical engineer with the Association of Professional Engineers in Ontario.

Mr. Rowlands joined the mill in 1957 as a journeyman millwright and was later promoted to leadhand, working foreman and then afternoon shift maintenance foreman.

Before emigrating to Canada from England Mr. Rowland was an apprentice millwright and later served as a journeyman millwright with the Victory Kidder printing Machine Company and as mechanic inspector with the British Atomic Energy Commission.

Harold Crosby also joined the mill in 1957 as a journeyman millwright. He served his apprenticeship in England and was in the British Merchant Navy.

Previously, he was employed as a millwright with Marathon Pulp and Paper Company at Marathon, Ontario and the Dorman-Long Iron and Steel Company in England.

TRANS MOUNTAIN OIL PIPE LINE COMPANY

Notice of Dividend No. 17

Notice is hereby given that a dividend of twenty-five cents per share has been declared for the quarter ending the 31st day of March, 1966, payable April 1, 1966, to shareholders of record at the close of business on the 4th day of March, 1966.

By order of the Board

J. H. McQuarrie,
Secretary.

Vancouver, B.C.
February 17, 1966.

This Month Woodward's

"Passport to a Lovelier you"

Winner is No. 22

UP TO 10 YEARS TO PAY
NO MONEY DOWN
Furnaces by Cyclo and Lincoln
Automatic OIL HEATING
Fully Guaranteed Installation. You Pay Lowest Interest
Sales and Service Call D. H. Carter
1089 Tuxedo 642-9151

PROVINCE OF MANITOBA
Career Opportunities

FISHERY BIOLOGISTS

required by the **FISHERIES BRANCH, DEPARTMENT OF MINES AND NATURAL RESOURCES**

Two positions are available.

1. **Lake Winnipeg**—To assess stocks of commercial fish by catch sampling, fish tagging and experimental fishing, as well as limnology. Research vessel provided, with captain and technical assistants. Headquarters in Winnipeg, with possibility of taking charge of new research station planned at Grand Rapids.
2. **Northern Manitoba**—To conduct lake and fish surveys, and make management recommendations for both sport and commercial fisheries. Headquarters in The Pas. Technical assistants and northern living allowance applicable.

Qualifications: Applicants must be University graduates with a background in zoology and additional specialized courses in limnology, ichthyology and some statistics. Evidence of research ability required, with a Master's degree. Preference to those candidates with fisheries experience, capacity for field work, and ability to write reports and get along with fishermen.
Salary up to $8,400, dependent on qualifications and experience.

Full Civil Service benefits including three weeks' annual vacation with pay, liberal sick leave, pension and group insurance privileges.

Apply on or before March 4, 1966, to:

MANITOBA CIVIL SERVICE COMMISSION
Room 234 Legislative Building
Winnipeg 1, Manitoba

Woodward's

SPECIAL SALE OFFER ON PLAYTEX GOLDEN GIRDLES

on Playtex Golden Girdles—the famous girdles that make you look five pounds thinner! Magic finger panels pull your tummy in like firm young muscles. You look slim, svelte . . . feel comfortable, too, thanks to smooth, cool cotton linings. Buy the Playtex Golden Girdle you prefer now . . . while this special offer lasts!

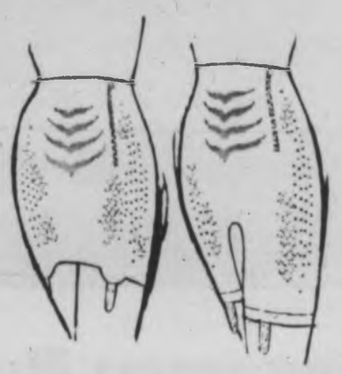

Special Sale Offer on These Golden Girdle Styles

Golden Slipon Girdle, S, M, L — SALE PRICE **8.95**

Golden Long Leg Pantie, S, M, L — SALE PRICE **9.95**

Golden Slipon with zipper, XS, S, M, L **10.95** XL **11.95**

Golden Longer Leg Pantie, S, M, L — SALE PRICE **11.95**

Golden Long Leg Pantie with zipper, S, M, L — SALE PRICE **11.95**

Foundation Dept., Main Floor

you too, can be a wine expert!

The wine-wise person in today's modern way of life knows that the selection of wine to accompany any food is purely a matter of personal choice.

The idea that the only socially acceptable use of wine is restricted to certain specific wine and food combinations is pure myth.

Matching foods and wines is a matter of taste — not of color — and there is only one simple rule to wine drinking . . .

if you like it — drink it!

Such combinations as in the chart below are an excellent starting point for the fun and pleasure of experimenting to find your own favorite wine/food combinations. However, they should not be considered as rules which must be followed, and even the serving temperatures are subject to personal preference.

WHEN	SUGGESTED WINE		SERVE
Before dinner and for light entertaining	Golden Wine	Lightly flavoured with lemon-lime	Chilled
	Silver Wine	Light, smooth, distinctive	Chilled
	French Vermouth	Dry and Pale	Room Temp.
	Italian Vermouth	Sweet and fragrant	Room Temp.
	Champagne	Bubbly, gay, full-bodied	Well Chilled
	Crackling Rosé	Medium dry, pink, sparkling	Well Chilled
	Still Rose	Medium dry, light-bodied, pink	Chilled
	Medium Dry Sherry	Delightfully mellow, rich, nut-like	Slightly Chilled
Seafoods, fish, light meats, cheese dishes	Sauterne	Dry, golden white, full-bodied	Chilled
	Royal White	Medium sweet, robust, pale golden	Chilled
	White Dry	Medium dry, light	Chilled
	Champagne	Bubbly, gay, full-bodied	Well Chilled
	Still Rose	Medium dry, light bodied, pink	Chilled
Roasts, game steaks and chops	Red Dry	Soft, velvety, full-bodied, dry	Room Temp.
	Royal Red	Medium sweet, mellow	Room Temp.
	Claret	Dry, pleasantly tart, medium-bodied	Room Temp.
	Sparkling Burgundy	Medium dry, lively, full-bodied	Well Chilled
	Still Rosé	Medium dry, light-bodied, pink	Chilled
Desserts	Muscatel	Mellow sweet, golden, tantalizing.	Room Temp.
	Canadian Port	Red, full-bodied, mellow-sweet	Room Temp.
	Tawny Port	Soft, mellow, medium-bodied	Room Temp.
	Cream Sherry	Sweet, mellow, rich bouquet	Cool
	Champagne	Bubbly, gay, full-bodied	Well Chilled
Special Occasions	Sparkling Burgundy	Medium dry, lively, full-bodied	Well Chilled
	Champagne	Bubbly, gay, full-bodied	Well Chilled
	Crackling Rosé	Medium dry, pink, sparkling	Well Chilled
	Still Rosé	Medium dry, light-bodied, pink	Chilled
	Cream Sherry	Sweet, mellow, rich bouquet	Cool

GLASSES: Wine may be served in any type of glass, but stem glasses are specially designed for wine and add a touch of gaiety. Champagne and sparkling wines are best, and most fun, when served in champagne-type, hollow stemmed glasses.

STORAGE: Store your wines in a cool, dry place, away from direct light.

You'll find it convenient and satisfying to keep several types of wine on hand.

The only Canadian wine made right in the Okanagan where the grapes are grown.

Calona Fine Wines

This advertisement is not published or displayed by the Liquor Control Board or by the Government of British Columbia

Woodward's

Woodward's Mayfair Phone 386-3322. Outside Victoria, Zenith 6544 (Toll Free). Store hours: 9:30 a.m. to 6 p.m. Evening shopping Thursdays, Fridays 'til 9. Closed Mondays.

Take the 15-Minute Bus Service from Downtown—Right into the Mayfair Mall

Leaves Douglas and Yates every quarter hour. Times—Tuesday, Wednesday, Saturday: 8:45 a.m. to 11:45 on the quarter hour; 12:30 to 6 p.m. on the quarter hour. Thursday and Friday 'til 9.

SALE! SUPREME ALUMINUM COOKWARE

The durable, easy-care cookware at **generous savings!** Gleaming, long-wearing, polished aluminum that's so easy to keep clean, a pleasure to use! Act now! Buy at these SALE prices:

Tea Kettle— SALE PRICE **6.37**
Vegetable Pot— SALE PRICE **4.77**
French Fry Set— SALE PRICE **3.17**
Double Boiler— SALE PRICE **3.97**
Open Saucepan— SALE PRICE **1.87**
2-qt. Saucepan— SALE PRICE **2.77**
4-qt. Saucepan— SALE PRICE **3.97**
Frying Pan, 10"— SALE PRICE **3.17**
Percolator, 9-cup— SALE PRICE **4.37**
Egg Poacher, 4-cup— SALE PRICE **3.97**
Stock Pot, 6-qt.— SALE PRICE **5.57**

Woodward's Housewares, Main Floor

SALE! "ROYALE" 4-YEAR GLOBES

They outlast SEVEN ordinary light globes

Under normal conditions, a Royale light globe burns at least 5000 hours! And according to that it should be years before you have to replace a Royale globe! Just think of the saving, and convenience! Ideal for home, shop or office, particularly for high and hard-to-get-at light fixtures. Stock up!

25, 40 or 100-watt. SALE PRICE, each **39¢**

150-watt, SALE PRICE, each **49¢**

100/200/300-watt Trilite with mogul base. SALE PRICE, each **1.59**

Woodward's Housewares, Main Floor

Holland Performs Well But Leafs? Well...

By JIM TANG

Victoria Maple Leafs had their problems at Memorial Arena last night but none of them were in goal. Georges Vezina himself couldn't have done much about the 3-0 defeat handed out by Seattle Totems.

With Al Millar watching from the press box and destined to leave these parts in the near future, Gary Holland took over between the Victoria pipes and the 21-year-old rookie, who played last season with Flin Flon in the Saskatchewan Junior Hockey League, wasn't far from being the best performer the Leafs put on the ice.

Understandably nervous in his first starting job before home-town fans, Holland performed creditably and couldn't be faulted on the three shots, out of 34, which got by him.

He was beaten in the first minute when Len Haley managed to deflect a shot from a faceoff, yielded to Haley again late in the second period when a shot found a small opening on the short side and then to Don Chiz midway through the third period on a good shot from the left side.

FINE STOPS

But there was quite a bit of story between Seattle goals, particularly between the first and second scoring shots.

Before Haley got his second goal, Holland had kept his club in the game with three fine stops. He sprawled to beat Larry Hale on a break, took a goal away from Bobby Taylor in a sudden goalmouth scramble and then got a piece of the puck when Jim Powers got in alone and picked his spot.

NOW EIGHT

It should have been enough to get the Leafs started but everything was frustration as they had their winless streak extended to eight games. They haven't won since Feb. 3 and have only a win and a tie to show for their last 11 games.

Nothing went right for them last night, and much of it was their own doing. They couldn't do anything with their best chances, had some bad luck here and there and found Jim McLeod a tough customer in the Seattle goal. But they also didn't play very well.

JUST OFF

The puck didn't behave too often, but there were too many passes which were a foot, or a yard, behind or in front of the intended receiver. When the passes were on target, there was often one pass too many and it was all compounded by some weak and off-target shooting.

In the first period, Milan Marcetta hit the inside of the far post and McLeod made a fine save on Sleaver's hard shot during the only effective power play the Leafs were able to mount.

LOOSE PUCKS

Before Haley's second goal, Larry Keenan and Dick Lanoureux just couldn't make it to loose pucks in front of McLeod. Gordie Redahl was foiled once when McLeod got a leg out to deflect his quick backhander and then lost control of the puck after being sent in on the right side.

Hope probably ended early in the third period when Fred Hucul's low shot ricocheted between McLeod's skates and finally stopped right between them.

SPOILING GAME

After that, the Leafs could do little with the Totems spoiling game. Their passes continually went awry and they were continually beaten to the puck by a more alert club.

Keenan did get in for a good backhand try at 10:10 but McLeod covered the angle and the Totems went right down to get their third goal, Gordie Sinclair making a fine move to give Chiz his chance. From there all that was in doubt was McLeod's second shutout, and he got it with a good stop on Redahl in the 14th minute.

	GP	W	L	T	F	A	Pts.
Portland	52	32	15	5	194	145	69
VICTORIA	53	29	20	4	186	166	62
Vancouver	53	25	22	6	190	188	56
Seattle	52	23	26	1	180	177	47
Los Angeles	52	20	30	1	194	208	41
San Francisco	54	19	30	5	150	[illegible]	43
X-WHL vs. AHL	54	22	28	3	166	194	—

X-Interlocking games.

Last night's scores: Seattle 3 at VICTORIA 0, Portland 6 at San Francisco 4.

Next game: tonight—Rochester at Angeles.

FIRST PERIOD
1. Seattle, Haley (Lund) :57.
Penalties—Ward (S) 4:18, Witiuk (V) 8:37, Erickson (V) 13:16.

SECOND PERIOD
2. Seattle, Haley (MacFarlane) 17:41.
Penalties—Witiuk (V) 5:38, Haley (S) 6:09, Fielder (S) 8:16, Sinclair (S) 11:28.

THIRD PERIOD
3. Seattle, Chiz (Sinclair, Fielder) 10:28.
Penalties—Erickson (V) 13:49, F. Hucul (V) 15:43, Lund (S) 17:08, Hunt (S) 17:33.

Stops:

Holland (V)	9	14	8	—31
McLeod (S)	8	13	10	—31

Attendance—2,473.

William E. John

Haley gets only disgusted glance after first-minute goal

William E. John

Gary dives on loose puck right on doorstep

Buckaroos Hang One On Seals

SAN FRANCISCO (AP)—The league-leading Portland Buckaroos scored early then hung on Wednesday night to defeat last-place San Francisco Seals, 6-4, in a Western Hockey League game.

Fred Hilts picked up two goals for Portland, in the first period. Larry Leach, Arnie Schmautz, Arlo Goodwin and Bill Saunders scored the others.

In the final period the Seals pumped three shots past goalie Dave Kelly and narrowed the Margin to 5-4. With 15 seconds remaining, the Seals yanked their goalie in a six-forward attempt to score and force a tie.

Schmautz broke free with five seconds left and shot the Bucks' last goal into an empty net.

FIRST PERIOD
1. Portland, Hilts (Jones, Madigan) 7:11.
2. Portland, Hilts (Blonda, Messier) 9:24.
3. San Francisco, Gravel (Swarbrick, Schock) 14:27.
4. Portland, Goodwin (A. Schmautz, Leach) 15:42.
5. Portland, Saunders (Geyer, Holmes) 19:42.
Penalties—Leach (P) 1:04, Swarbrick (S) 10:39.

SECOND PERIOD
6. Portland, Leach 10:04.
Penalties—Messier (P) 9:58, Nicholson (S) 13:43.

THIRD PERIOD
7. San Francisco, Gravel (Swarbrick, Schock) :13.
8. San Francisco, Connelly (Gilbertson, Cyr) 5:08.
9. San Francisco, Thurlby (Harvey, Ostrowski) 16:21.
10. Portland, A. Schmautz (Leach) 19:35.
Penalties—Gilbertson (S) 2:35, Swarbrick (S) (double minor) 13:08, Holmes (P) (double minor) 13:08, Connelly (S) 16:02, Leach (P) 16:02.

Stops:

Kelly	7	8	11—26
Henderson	10	10	7—27

Attendance: 2,291.

Tourney Tickets On Sale

Season ticket holders to Victoria Chinooks games will get first crack at seats for the Canadian junior men's basketball tournament starting Monday at Central Junior High School.

Reserved seats, at $1.25 per night, go on sale for season ticket holders only at Hocking and Forbes Sporting Goods, 770 Yates.

General admission seats will be sold at the gym on game nights for the same price, but with the exception of those allocated to season ticket holders, there will be no reserved seats.

Servants To Fore

B.C. Civil Service opened up a five-point lead in the Stuffy McGinnis Hockey League with a 3-2 victory over VMD at Memorial Arena.

Victoria Press tied VMD for second place by playing to a 3-3 tie with B.C. Hydro, and Pollen Ford trounced Mercury Marine, 6-1.

Rookie Goalies Not Impressed By Bobby Hull's Scoring Power

By THE CANADIAN PRESS

Apparently no one's telling the boys down on the farm about Bobby Hull. At least that's what it looks like as far as rookie netminders in the National League are concerned.

Hull, trying to break the single-season record of 50 goals, was shutout Wednesday night by junior Al Smith, up from Toronto Marlboros, as Toronto Maple Leafs scored a 3-2 victory.

It left the Chicago ace with 47 goals in 49 games this season. Hull now has 16 remaining in which to shatter the mark he holds with retired Montreal greats, Maurice Richard and Bernie Geoffrion.

Al Smith was hurried into the Toronto net early in the first period after Gary Smith—no relation but another rookie—injured his leg.

He finished with 29 saves, including a couple at the expense of Hull. The Smiths were called up to replace injured regulars Johnny Bower and Terry Sawchuk.

Throughout the season Hull has had fair success against the veterans. But against the rookies it's been tough. Bernie Parent, Boston's rookie netminder, has the best record against Hull, giving up four goals.

Parent was great against Montreal Canadiens Wednesday night, too, but he couldn't do it alone and Montreal fired 44 shots his way and scored a 3-2 victory to move into a first-place tie with Chicago.

In a third match, Cesare Maniago shutout Detroit 5-0 as New York moved into a fifth-place tie with Boston.

The Toronto scoring at Chicago was shared by Orland Kurtenbach, Tim Horton and Eddie Shack. Horton's goal came on a 60-foot shot from centre. Shack's goal was his 21st.

Stan Mikita, with his 25th of the season, and Phil Esposito, with his 20th, scored for Chicago.

J. C. Tremblay scored the winner late in the third period at Montreal after Canadiens battled back from a 2-0 deficit. Ralph Backstrom and Claude Larose got the other Montreal goals while John McKenzie and Ron Stewart scored for the Bruins.

Bob Nevin paced the New scorers with his 25th and 26th goals of the season. Reg Fleming, Bill Hicke and Rod Seiling got the others.

The shutout by Maniago was the first of the year for a New York goalie.

	GP	W	L	T	F	A	Pts.
Montreal	53	29	16	7	174	133	65
Chicago	54	29	18	7	194	146	65
Detroit	54	26	19	9	178	143	61
Toronto	54	24	26	7	153	142	55
Boston	53	15	27	6	139	211	36
New York	54	14	32	8	158	209	36

Last night's scores: Toronto 3 at Chicago 2, Boston 2 at Montreal 3, Detroit 0 at New York 5.

Next games: Saturday—New York at Montreal, Boston at Toronto, Chicago at Detroit.

BOSTON 2, MONTREAL 3

FIRST PERIOD
1. Boston, McKenzie (18) (Wojtowich, Bucyk) 12:21.
2. Boston, Stewart (11) (Martin, Awrey) 13:53.
3. Montreal, Backstrom (16) (Ferguson) 16:02.
Penalties—Parent (served by Kennedy), Ferguson 16:22, Wojtowich 18:28.

SECOND PERIOD
No scoring.
Penalties—Dillabaugh 2:50, Talbot, Marotte 7:28, Rousseau 10:56, Marotte 11:53.

THIRD PERIOD
4. Montreal, Larose (10) 3:34.
5. Montreal, J. C. Tremblay (3) (Richard) 18:10.
Penalties—Dillabaugh 9:37, McKenzie 18:03, Awrey (misconduct) 18:10.
Shots taken at:

Hodge	9	5	7	—21
Parent	14	15	15	—44

Attendance—13,191.

TORONTO 3, CHICAGO 2

FIRST PERIOD
1. Toronto, Kurtenbach (8) (Horton, Stemkowski) 13:22.
Penalties—Stemkowski, Hall (served by Jarrett) 12:32, Hillman 13:48.

SECOND PERIOD
No scoring.
Penalties—Baun 4:06, Hodge 8:06.

THIRD PERIOD
2. Chicago, Mikita (25) (Pilote, Mohns) 11:58.
3. Toronto, Horton (5) 12:47.
4. Toronto, Shack (21) (Pulford, Hillman) 14:14.
5. Chicago, Esposito (20) (Hull, Nesterenko) 16:38.
Penalties—Stemkowski 3:01, Horton 10:00, Douglas 10:47, Hay 12:03, Hodge 14:47, Selby 18:18.
Shots taken at:

Hall	11	11	12	—34
G. Smith, A. Smith	12	9	11	—32

Attendance—16,666.

DETROIT 0, NEW YORK 5

FIRST PERIOD
1. New York, Fleming (11) (Ratelle) 1:36.
Penalty—Marshall 2:42.

SECOND PERIOD
2. New York, Nevin (25) (Hillman, Marshall) 8:13.
3. New York, Nevin (26) (Gayette, Sellinger) 8:35.
4. New York, Seiling (5) (Plager, Peters) 15:11.
Penalties—Bavin 16:18, Radfield 17:08.

THIRD PERIOD
5. New York, Hicke (5) (Robinson, Izzarfield) 5:05.
Penalties—Fleming 1:06, Plager 6:57, Nelson 16:37.
Shots taken at:

Maniago	8	9	6	—23
Crozier	7	10	10	—27

Attendance—11,727.

Tourney Tickets On Sale

Season ticket holders to Victoria Chinooks games will get first crack at seats for the Canadian junior men's basketball tournament starting Monday at Central Junior High School.

Reserved seats, at $1.25 per night, go on sale for season ticket holders only at Hocking and Forbes Sporting Goods, 770 Yates.

General admission seats will be sold at the gym on game nights for the same price, but with the exception of those allocated to season ticket holders, there will be no reserved seats.

Servants To Fore

B.C. Civil Service opened up a five-point lead in the Stuffy McGinnis Hockey League with a 3-2 victory over VMD at Memorial Arena.

Victoria Press tied VMD for second place by playing to a 3-3 tie with B.C. Hydro, and Pollen Ford trounced Mercury Marine, 6-1.

Austrian Skater Well in Front

DAVOS, Switzerland (AP)—North American hopes were dashed Wednesday when Emmerich Danzer of Austria virtually clinched the men's title at the world figure skating championships.

In dense snow that made the intricate skating difficult and hazardous, Danzer finished his compulsory figures with a strong lead over fellow Austrian Wolfgang Schwartz.

Scott Allen, 17, of Smoke Rise, N.J., and Gary Visconti of Detroit were third and fourth.

The next North Americans to place following the compulsory figures were Canadians, with Donald Knight, 18, of Dundas, Ont., seventh; Jay Humphry, 17, of Vancouver, 11th, and Dr. Charles Snelling, 29, of Toronto, 13th.

Other events in the championships, which run through Sunday, are pairs, ice-dancing and the women's singles, in which Petra Burka of Toronto is the defending world champion.

BRITONS AHEAD

In the ice-dancing, the British pair of Diana Towler and Bernhard Ford took the lead after the first two compulsory dances Wednesday with 74.6 points.

They were followed by Kristin Fortune and Dennis Sevum of the United States with 72.9, and Lorna Dyer and John Carell of the U.S. with 72.8.

Carole Forrest, 22, and Kevin Lethbridge, 26, of Toronto, who are Canadian senior dance champions, were seventh with 66.4 points.

Gail Snyder, 18, and Wayne Palmer, 24, also of Toronto, were 14th here with 60.1 points.

SOLUNAR TABLES
WHEN TO FISH OR HUNT

by John Alden Knight and Richard Alden Knight

According to Solunar Tables calculated for this area, the best times for fishing and hunting for the next 10 days will be as follows (Times shown are Pacific Standard Time):

TODAY

A.M.		P.M.	
Minor	Major	Minor	Major
8:50	1:45	9:40	2:10

TOMORROW

9:15	2:30	10:30	2:55

Major solunar periods, lasting 1½ to 2 hours, dark type.
Minor periods, shorter in duration, light type.

Alberta Curlers Upset; School Finals in Tangle

	P	W	L
Alberta	8	4	2
Saskatchewan	8	4	2
Eastern Ontario	[illegible]	[illegible]	[illegible]
Nova Scotia	5	3	2
Ontario	5	3	2
Prince Edward Island	5	3	2
Western Canada	5	3	2
Manitoba	5	2	3
Newfoundland	5	2	3
Quebec	5	1	4
New Brunswick	5	1	4

ST. JOHN'S, Nfld. (CP)—Prince Edward Island scored an upset 11-10 victory over Alberta in the sixth round of the Canadian schoolboy curling championships here Wednesday night and helped turn the tournament into a congested maze of contenders.

The third win by the Charlottetown rink, skipped by Keith Macnacner, lifted it into a six-way jam of teams with two losses apiece in the round-robin tournament.

Brian Howes' Calgary foursome now has a 4-2 record along with Bill Ross' Saskatchewan rink from Humbolt, which took an 8-7 decision from Northern Ontario in the sixth draw.

Wayne Steski's North Bay crew fell back to join Prince Edward Island, Nova Scotia and Ontario in the 3-2 win-loss category. And victories by British Columbia and Manitoba were the third for each rink, although both have dropped three games.

Doug Engstrom's Prince George, B.C., rink, running hot and cold through the bonspiel to date, scored three points in the final end to break a 6-6 deadlock and defeat Nova Scotia, skipped by Don Glinz of Truro, 9-6.

Manitoba, piloted by George Wilson of Charleswood, counted five times in the second end to break open its match with Newfoundland and went on to down Danny Herder's St. John's quartet 11-7.

In the seventh round slated to start at 9:30 a.m. NST (8 a.m. EST) today Manitoba met Ontario; Prince Edward Island played Northern Ontario; Nova Scotia played Alberta; British Columbia met Quebec and Newfoundland met Saskatchewan. New Brunswick drew the bye.

FIFTH ROUND
Newfoundland 9, New Brunswick 5.
Alberta 9, Saskatchewan 3.
Prince Edward Island 10, B.C. 4.
Nova Scotia 12, Quebec 6.
Manitoba 10, Northern Ontario 7.

SIXTH ROUND
B.C. 9, Nova Scotia 6.
Saskatchewan 8, Northern Ontario 7.
Manitoba 11, Newfoundland 7.
Prince Edward Island 11, Alberta 10.
Ontario 11, New Brunswick 9.

Scoreless Tie Result In Big Rugby Game

	GP	W	L	D	F	A	Pts
Claremont	6	3	0	3	33	14	9
Mt. Douglas	5	3	0	2	23	6	8
Mount View	5	3	2	0	37	19	6
Victoria High	6	1	3	0	8	30	2
Oak Bay	5	0	3	0	17	53	0

Yesterday's scores: Claremont 6, Mt. Douglas 0; Mount View 12, Oak Bay 11.

Next games: Wednesday — Oak Bay vs. Mt. Douglas, Carnarvon Park; Victoria High at Claremont.

The big game of the Inter-High School Rugby League turned out to be a big nothing. Like, 0-0.

Claremont and Mt. Douglas tied for first place, collided at Carnarvon Park yesterday and didn't decide a thing. Each club came within one foot of a try, but the game ended scoreless.

It was their second meeting of the season and their second draw. The first ended 6-6.

Meanwhile, the defending-champion Mount View Hornets moved to within two points of the leaders, edging an improving Oak Bay club, 12-11.

Brian Hunter converted a try by Al Kelly and kicked two penalty goals for Hornets. Gil Benard got two trys and Mike Smith one for the Bays, but all went unconverted. Dennis Somner kicked one penalty goal.

MORE SPORT PAGES 17, 19

So Long Millar

By JIM TAYLOR

"We will have a new goalkeeper as soon as a deal can be completed for one. Until then, if I have my way, Gary Holland will play goal, not Al Millar."

The speaker was Buck Houle, general-manager of Victoria Maple Leafs, just before they skated out to play Seattle Totems. And if Houle could have heard Millar's comments on a between periods Seattle radio show, he might have put it even more definitely.

NO BACKING DOWN

Millar, who lashed out at the club in an interview with The Colonist, Tuesday, didn't back down an inch last night.

"Life is too short to go on like this," he said. "With this club you might as well be in Viet Nam. At least over there you'd know what's going to happen."

Millar called coach Frank Mario "a nice guy" who was too easy going because last year some of the players wouldn't play for disciplinarian Rudy Pilous. And, he said, some of the Leafs took advantage of Mario.

'LIKE BABIES'

"Some of these guys are like a bunch of babies. They can't take criticism. They'll straighten out and play when playoffs come, but until then it's going to be a long season."

Millar also charged that Gary Smith, who played a few games with the Leafs last season "packed up and told them what he thought of them, and you couldn't put it in the paper."

IN ROCHESTER

"I think I'll wind up in Rochester," he said. "I'm not worried. I'll get paid. What it boils down to, the guys here want me in the nets when I'm playing well but they don't like me as a man."

Houle said that the deal for a new goalkeeper depends on whether or not two clubs will agree to swap minor league goalies for the balance of the season.

No names were mentioned, but there was some speculation that the new man could be Seattle's reserve goalie, Ernie Wakeley.

Murphy Retires

MONTREAL (CP) — Ron Murphy, a 14-year veteran of National Hockey League competition, decided Wednesday to retire.

Murphy, who will be 33 on April 10 and who appeared in 758 regular season games, advised coach Milt Schmidt of Boston Bruins he would not appear against Montreal Canadiens Wednesday night at the Forum.

Murphy was traded to the Bruins last week from Detroit Red Wings in a move that saw Dean Prentice and Leo Boivin go to the Detroit club in exchange for Murphy and defenceman Gary Doak.

Collegians Win Title

St. Louis College beat Metropolitan United, 32-7, at S. J. Willis Junior High School last night to take their best-of-three pre-midget boys' basketball semi-final in straight games.

Sooke squared the other semi-final with a 25-11 win over Esquimalt Teamsters. Deciding game will be played Monday night at 7 at S. J. Willis.

In bantam girls' league play last night, First United "A" downed Cordova Bay, 43-26.

Hockey Scores

AMERICAN LEAGUE
Quebec 4, Pittsburgh 3.

INTERNATIONAL LEAGUE
Port Huron 6, Dayton 8.
Fort Wayne 6, Toledo 3.

ONTARIO JUNIOR
Toronto 4, Ottawa 2.

NORN
Espanola 3, Sudbury 6.

INTERCOLLEGIATE
St. Francis Xavier 7, Acadia 4.
Moncton 4, New Brunswick 5.
St. Dunstan's 6, St. Thomas 4.

CENTRAL PROFESSIONAL
Houston 2, Minnesota 3.

EASTERN LEAGUE
Johnstown 2, Clinton 3.
Charlotte 0, Greensboro 5.
New Jersey 3, New Haven 8.

SASKATCHEWAN JUNIOR
Melville 2, Estevan 11.

Leaders Keep Slender Edge

	GP	W	L	T	F	A	Pts.
Colony Inn Lions	16	10	2	3	42	30	23
Island Tug	15	11	2	1	48	29	23
Hotspurs	14	11	0	3	46	17	25
RCN	13	9	3	1	34	26	19
London Boxing	13	8	4	1	45	44	17
Duncan	16	7	7	2	34	39	16
Duncan Maple Leafs	13	6	7	2	28	33	14
Royal Roads	16	6	8	2	52	51	14
Falcons	16	4	9	3	38	43	11
Lyle	14	3	9	2	31	31	8
Ladysmith	12	2	7	3	14	39	7

Sunday's scores: Colony Inn 3, Duncan Maple Leafs 1; Island Tug 3, University 0; Duncan 7, Ladysmith 2; Royal Roads 1, Falcons 1; Navy 1, London Boxing Club 1.

Colony Inn and Island Tug are still fighting it out on top of the Combination Soccer League.

Colony, one point ahead, beat Duncan Maple Leafs, 3-1, Sunday, while Island Tug downed University of Victoria, 2-0.

GYM DISPLAY
UVIC GYM
Feb. 25, 8 p.m.
ADMISSION 75c

WRESTLING
ARENA
TUES., Mar. 1, 8:15 p.m.
Stars ★ Stars ★ Stars
BLACK TERROR
(205-lb. Masked Unknown)
Vs.
DON LEO JONATHAN
(305-lb. Agile Giant)
John TOLOS vs. Paddy BARRETT
OKIYAMA vs. Tim GEORAGEN
Bill Drome vs. Ricky Hunter
Eric Froelich vs. Pancho Lopez
Tickets and Reservations at ARENA BOX OFFICE, EV 4-1322. $1.25, $1.50, $2.00. Under 12, 75c rush.

VICTORIA MAPLE LEAFS
WHL Interlocking ACTION
SATURDAY
8:30 P.M.
Memorial Arena
Game No. 28
ROCHESTER
vs.
VICTORIA MAPLE LEAFS
Special Prices
Old age pensioners, students, children, any seat in the arena half price
Tickets on sale at the Memorial Arena Box Office 9 a.m. to 5 p.m. daily:
$3.00 - $2.75 - $2.50 - $2.00
$1.50
Standing Room

—Agnes Flett

Two of the teams competing in Reach for the Top at Nanaimo

* * *

Three Island Rounds Left As Teams Reach for Top

NANAIMO — Nanaimo High School auditorium has taken on the appearance of a television studio this week as seven Reach for the Top quiz programs are being taped here.

Tonight two semi-final shows will be video-taped and Friday night the Vancouver Island Zone Championships will be decided.

All these shows can be seen on Channel 2 starting March 1 with a game between Oak Bay and a combined Courtenay-Alberni Valley team.

The last show in the Island series will be seen April 12.

Altogether there are eight teams taking part.

* * *

Victoria Teams Go Down

NANAIMO—Victoria teams lost twice in two televised Reach for the Top matches here Wednesday.

In the first match, Saanich team from Claremont beat a combined Victoria team 305 to 290.

* * *

In the second game of the CBUT quiz program, Shawnigan Lake School for Boys downed Victoria High 335 to 285.

Team members:

Claremont: Sylvia Warburton, Frances Morgan, Eric Peterson, Jill Tomlinson.

* * *

Victoria combined: Gary McCaig from Mount View; Stephen Hume from Mount Douglas; Rick Gee from Esquimalt; Jim French from Esquimalt.

Shawnigan: Hamar Foster, Graham Nelson, Charles Quinn, Brian McDaniel.

Victoria: Helen DeHavillard, Cedric Zala, Ian McKinnon, Pat White.

Campbell River Council Told

'Conditions Intolerable' At RCMP Detachment

CAMPBELL RIVER — Lawyers must interview prisoners in the crowded public hallway; witnesses in court cases rub shoulders with citizens filing complaints; prisoners are processed at the counter where members of the public ask for information.

That is a picture of crowded RCMP detachment office at Campbell River.

And S.-Sgt. G.A .Perry is not happy.

FACILITIES OUTDATED

"Courtroom and lockup facilities are completely outdated," he told municipal council.

He said the office and other sections of the detachment complex are "inadequate."

'INTOLERABLE'

S.-Sgt. Perry said he has written his officer commanding in Victoria, complaining that working conditions are "intolerable".

Nothing can be private in an office where defence lawyers must stand in the hall and talk to prisoners, and sometimes-confidential communications on radio or telephone mingle with the general din of conversation.

DOUBLE UP

"All coroner's inquests are held in the one courtroom.

"There is only one washroom for everyone, including the female secretary.

"Last renovations were done in 1954."

CASES TRIPLE

S.-Sgt. Perry said court cases alone have risen from 527 in 1961 to 1,472 in 1965. Complaints have doubled, motor vehicle infractions have risen from 406 to 1,003.

The officer said "I appreciate it will take time to re-locate the court officials and ourselves.

PRESENTS FACTS

"However I wish to place the facts before you with a view to gaining priority in this problem."

He said there is utmost urgency to the request, because on March 1 court officials will be working in the building, and on April 1 two more policemen arrive.

Kinsmen Seek Park Funds

DUNCAN—A large promotion to raise funds for the development of Quamichan Lake Park project is planned by Duncan Kinsmen. They have lined up a number of activities.

The fund-raising will start with a three-mile run at 10:30 a.m. Saturday and the promotion will end July 1 with celebrations planned by Duncan Teen Town.

Last June Kinsmen bought 4.6 acres of waterfront property at Quamichan Lake.

Named after Charter secretary Arthur Mann, the Art Mann Kin Park will eventually serve the Duncan - North Cowichan area.

SQUARE YARD

The Saturday race to the park with at least 20 runners will open the stake-a-claim campaign. Each claim of one square yard will cost $1.

Holders of 25 or more claims will have their names on a plaque at the park and all are eligible for four lucky claim prizes ranging from $50 to $500.

Recently three Cowichan high school students won money prizes in the Kinanza Stake-a-Claim poster contest: Karl Brust, Alison Mayer and Judy Hale.

MANN PARK

A Duncan Kinsman said Wednesday, "we try to find the community's greatest needs and help fill them.

"Our promotions include Margaret Moss Health Centre, Kin Stadium and now the development of Art Mann Kin Park.

Man Fined

DUNCAN—Keith Charles Hankins was fined $50 for failing to yield the right of way. He was involved in a head-on collision on Vaux Road Dec. 18.

Nanaimo Show

Hovercraft In Spotlight

NANAIMO—A Hovercraft will be the star attraction at the outdoor show April 14, 15 and 16 at Exhibition Park.

The show staged annually by branch 256 of the Legion, helps to raise fund for Legion charities.

Dick Winkelman said David Scott, a Vancouver resident, has been invited to bring his craft to Nanaimo.

* * *

Unfortunately, due to limitations of Mr. Scott's licence it is not likely the hovercraft will fly here.

Mr. Scott said it is licenced by the federal transport department to be flown only at Abbotsford Airport.

He built the craft several years ago in the basement of his home.

* * *

It is 13 feet by eight feet and will carry one passenger. It is powered by two war surplus light aircraft engines.

Other attractions at the outdoor show include displays by the fish and game club, sea diving, rock hounds, and all types of boats and motors.

Mr. Winkelman said the Legion always tries to bring the latest equipment and a few years ago it brought an Aquacar to the show.

* * *

Next year, being centennial year, he is hoping to get an exhibit from Russia. "Something in the outdoor line you don't see in this country because they will be over here for 1967," he said.

Nanaimo Drug Case

Young Pair Guilty

NANAIMO — Allan Edward Ross, 23, and Glenna Mae Wilson, 20, were found guilty in County Court Wednesday afternoon on two counts of illegal possession of narcotics, Pethadine and Di-pipanone.

They were also found guilty of having illegal possession of medicine, the property of Dr. John Dickson, Nanaimo.

Judge Arnold Hannah found them not guilty of being in possession of a medicine bag and equipment the property of Dr. J. R. Howey, and not guilty of being in possession of medical equipment belonging to Dr. Dickson.

SENTENCE LATER

At the request of defence counsel, William Deverell, Vancouver, sentencing was postponed until March 4.

Ross, who has 21 various convictions dating back to 1957, took the stand on his own behalf.

He said he was arrested Nov. 21 but despite the evidence of two police constables he denied being searched in a stenographer's office at the Nanaimo police station, where a slip of paper and cigarette package were found on him.

NUMBERS

The paper and package contained the telephone numbers of the doctors named in the case.

RCMP Constables Bob Boreham and Bill Kerr testified the two items were taken from his shirt pocket.

Ross, in his evidence, said this couldn't have been the case because he was wearing a pocketless shirt the day of his arrest.

BAGS HIDDEN

He said he was able to tell the police where to find the doctors' bags because Miss Wilson had told him.

In earlier testimony, she said a Robert Hancock from Vancouver hid the bags at Westwood Lake.

"I've never been to Westwood Lake in my life," Ross said.

Under cross-examination, Ross admitted he had used heroin 10 days prior to his arrest.

Drug addicts, he maintained, will not use Demerol unless they're sick from lack of heroin.

Demerol is the commonly-used name for pethadine and di-pipanone.

Bridge Plans Envision Six Lanes

NANAIMO — Plans for widening the Pearson Bridge are now at city hall.

City engineer Art Lenyard said the plans are being studied by the council and his department, because the Highways Department has asked for comments.

The plans have not yet been officially released by the department.

SIX LANES

The bridge is part of the Trans-Canada Highway, and all of B.C. Ferry traffic coming south passes over it.

Mr. Lenyard said the plans call for work to start at Campbell Street in the south and continue across the bridge to Vancouver Avenue.

Six lanes will be installed with the sidewalk and railings on the west side being knocked out to make way for the widening.

THIS YEAR

"No date has been given for the calling of tenders, but the department is definitely considering starting this year," Mr. Lenyard said.

There is a small park and picnic area immediately north of the bridge.

Half or more of this will disappear.

PALM TREES

Mr. Lenyard called the park a highway facility which is on the Terminal Avenue road allowance.

"It was installed at little cost to the city. The highways department was good enough to do this for us," he said.

Prize occupants of the park are two palm trees, planted by realtor Frank Ney several years ago to demonstrate the balminess of the Nanaimo climate.

Hospital Eyed For Offices

NANAIMO—A Nanaimo resident has offered to purchase the old hospital and turn it into a suite of professional offices.

Hospital board Chairman Bill Cochrane said the offer would be recommended to the annual meeting of the society tonight.

At the meeting sketches will be displayed of the new extended care, rehabilitation and psychiatric units which it is proposed to build adjoining the present Nanaimo Regional Hospital.

The plans have been approved by the provincial government to the point where the board has been authorized to prepare a preconstruction operating budget.

Banquet Honors Mac-Powell Men

CHEMAINUS — Two long-time Mac-Powell employees were guests of honor recently at a banquet at Manana Lodge. Earl English and Cecil Loughton retired from company service. Mr. English worked for the firm for 45 years, Mr. Loughton was with Mac-Powell for 42 years.

Road Widening Urgent Say Councillors

CAMPBELL RIVER — Date for the opening of the Kelsey Bay to Prince Rupert ferry run is approaching and municipal council is concerned because needed improvements are not being made to the highway.

"We have requested action on a stretch of road for eight years," said Reeve Jack Lee. He was referring to the one-mile stretch of Island Highway entrance to Campbell River.

"We have not even received a report on their survey which was made last summer," he said.

Coun. Ernest Lawson, chairman of the council's public works committee, expressed concern over the "complete lack of action" by the highways department.

He said work is overdue to widen and upgrade the section of highway between First Avenue and the federal boat harbor.

Coun. Lawson said "we have written letter after letter asking the highways department to act on our request for curbs and gutters to be installed so the district can construct sidewalks."

PERSUASION

Long-time resident Donald Corker told coucil it should take "determined and strenuous action to persuade the provincial government to take immediate action on the matter."

Mr. Corker said there is a danger to pedestrians both young and old who must walk either on the travelled portion of the highway or in the ditch.

"There are not even shoulders on the road!"

He said the entrance to the community is anything but attractive or tidy.

DELEGATION

Coun. Lawson said "We should follow this up with a delegation to Victoria."

A delegation of 40 mothers went to Victoria in December, protesting the inadequate condition of the highway throughout the entire municipality.

Coun. Lawson recommended through traffic be diverted around the outside of Tyee Plaza along Discovery Crescent.

The present downtown main street should be made into a secondary highway with stop lights at both ends and flasher lights should be installed at all crosswalks, he said.

Indians Training For Self-Help Role

—Klaus Munster

Jillian Bob

DUNCAN — Two Indian girls are helping to break through an old concept of how Canadian Indians should be treated.

Pretty Jillian Bob, 19, a 1965 graduate of St. Ann's Academy, Victoria, and member of the Cowichan Indian band, and Jeanne Gallegos, 26, of Powell River are both studying the methods used by the Social Program Division's community development.

SELF-HELP

The new division was set up last year by the Indian Affairs Branch after problems in the handling of Indian affairs during the past demanded a change.

The new division of the federal department is designed to help Canadian Indians help themselves.

The girls, with their enthusiasm for the new division, have impressed Indian officials to such an extent that other young Indians probably will be selected for training to work with their people.

After learning of her desire to work for her people, George Whitman of the Social Program Division's community development invited Jillian to go to Vancouver to learn about the new concept.

'SCARED TO DEATH'

Recently she paid a brief visit to Duncan to meet young Indian people.

She said "I wish young people to know more about our new service.

"When I went to Vancouver at the beginning of this year I was scared to go into the street by myself.

"You hear such a lot about Indian girls in a big city.

"But soon I overcame that fear and now I like it."

COURSES

She said her friend, Miss Gallegos, started with her about the same time.

Both girls will take courses in the East before they will become staff members of the new division.

Cowichan Hunters Hold Feast

DUNCAN — For the second consecutive year, 15-year-old Robin Nelson, junior member of the Cowichan Fish and Game Association, took home the trophy for the biggest set of horns.

Wilfred Lachmann was awarded a similar award in the senior section.

Another young hunter, Greg Gibson, 24, received the association trophy for the heaviest animal, a 164-pound buck.

FEAST

The awards were presented by Bernie Falconberg at the group's annual banquet.

When the 80 members, wives and friends left the dinner table at the Commercial Hotel, Duncan, they had consumed a total of 80 pounds of deer, moose, cougar meat, smoked salmon and oysters.

Everything had been provided from members' larders.

Scouts Scouting for Leaders

ALBERNI — Beaver Creek Boy Scout troop sounds like the perfect set-up.

Scouts have their own well-equipped scout hall, with a kitchen. They have a sturdy 16-foot boat in which to travel the broad lakes and winding rivers in the wooded areas nearby.

* * *

They have tents, packs and axes. They even have a bank account and a woodshed with a two-year supply of fuel.

Just one thing they lack. No leaders.

* * *

In spite of the equipment, and in spite of the fact there are eight more boys who will be ready to move up to scouts from the cub pack in a few months, plus the nucleus of the old scout troop, there has been no scouting in the Beaver Creek area for almost six months.

Larry Herbert, secretary-treasurer of the group committee, expressed his deep disappointment that they have been unable to find parents or other one-time scouts to keep the troop operating.

"We even had the assistant commissioner come out to address the parents", Mr. Herbert said. "We sent invitations by way of cubs and brownies to about 60 but only 9 or 10 turned up.

* * *

The cub pack almost suffered the same fate as the scouts, but cubmaster John Eck finally found an assistant, and 27 boys thoroughly enjoy their cub meetings.

Eight will be ready to move on to scouts soon. But if additional help for the cubmaster isn't found, it is possible little chaps waiting to get into cubs in the Beaver Creek district will not be accommodated.

* * *

Lack of sufficient help is not only a local scout problem Mr. Herbert agreed. But the spread Beaver Creek district adds a transportation problem to other difficulties. Shift work makes it hard for leaders, too.

"If we have a man for two weeks or a month, and then he can't come for two weeks or a month, the youngsters lose interest," Mr. Herbert commented.

* * *

"If you dont have enough adult help, the cubmaster has to ask the older boys to take over in helping some of the younger ones. The older ones then get discouraged because they are no longer learning, themselves. It adds up to double trouble."

The Brownies are carrying on in the district, but Girl Guides have suffered the same fate as the Scouts.

More News Of Island On Page 10

Ninth Term For Chief

PARKSVILLE—W. G. Wheeler has been re-elected for a ninth successive term as Chief of Parksville Fire Department.

Walter E. Barnum is again deputy fire chief, Gaylord Merkel is secretary. Earl Marks was named treasurer.

DUNCAN—Richard White was fined $80 and his licence was endorsed when he admitted driving without due care and attention.

PERSONAL MENTION

By Dorothy Wrotnowski

If enthusiasm has anything to do with it then Expo 67 is slated for one huge success.

Mrs. Leslie Stuart, co-ordinator of women's activities of Expo 67 was in Victoria yesterday. And she is terribly enthused about the forthcoming exhibition and she thinks every Canadian should be, too.

Louise Stuart is a good one to send out to sell the Expo. Just talking to her makes you want to plan to take a trip East next year.

Every Canadian should contribute to the success of the fair, she says and adds that there shouldn't be any free riding on this deal.

Her main reason for the trip west was to fill speaking engagements in an effort to interest women in the exhibition to the extent of participating and attending.

As this is the first time that a first category exhibition has been held in the new world, **Louise** Stuart feels that every Canadian should realize that the eyes of the world will be turned on us.

I was a bit staggered to hear that Canada would be richer by $2,500,000,000 through business generated by the Fair. Of this amount the tourist trade would be increased by $4,500,000. Also of the total figure, the estimate is that 60 per cent of it will be spent outside the Montreal area.

One thing that will interest women is that though they may not make purchases from the exhibition pavilions they will be able to do so at boutiques and bazaars.

* * *

Slated to open on April 28, 1967, tickets to the Expo come at a big saving if purchased before July 31st of this year. A season ticket (and they come in the form of a passport that can be stamped at each pavilion) before the end of July costs $20 and after that $35. A seven-day pass now is $6.50 but will be $12 at the time.

But once you're in there is free transportation on the Expo Express and entry to all exhibits and pavilions is free. The **National Council of Women** at Ottawa is handling this part of the show and local organizations will also take over the sale of tickets.

Mrs. Stuart is seeking ideas and suggestions from women across the country. Already there is a movement started for a home exchange between Charlottetown and Montreal. The islanders wanting to go to the fair could have accommodation free if a Montrealer wanted a holiday in Prince Edward Island. Why not a similar plan for B.C. says **Louise** the enthusiast.

One thing the committees are going to make sure of is that there will be no shortage of accommodation. There are 30,000 modern new campsites being set up in Quebec and homes will be opened to tourists on a paying basis.

These homes will be inspected and prices set before being listed.

* * *

I asked **Mrs. Stuart** how she happened to be appointed to this important position with the Fair. And she told me that from the time she was a girl she had been taking part in community and church work.

Encouraged by her mother, **Mrs. R. G. Gilbride,** she started in as a school girl. Her mother firmly believes that a woman's first duty is to her family but after that she has a responsibility to church and community. **Mrs. Gilbride** was the first to start slum clearance in Montreal.

So, following in her mother's footsteps, **Louise Stuart** started her public life by teaching Sunday school when she was 15.

From then on, she has never looked back both in service clubs and church work.

She had to resign as general superintendent of Mt. Royal United Church Sunday School when she took on her present job.

Louise has a first to her credit, too. A teacher who was to be in charge of a day camp for retarded children backed out at the last minute. The night before, actually.

Louise stepped in to save the day. What do you do when you suddenly find yourself in charge of 65 retarded children, she says. Well, I did the only thing that I knew how to do—I started them singing hymns and I told them Bible stories.

The idea was born. Why not religious education for these children. Especially when one mother said "I know there is a place in Heaven for Peter but there is no place in the church."

An idea means action to **Louise Stuart** and she started the ball rolling. The response was terrific, she says. **Louise** is present vice-president of the Canadian Association for Retarded Children and a former National Conference Chairman for the Association.

* * *

Mrs. Stuart was speaker at a tea given by the Capital City Social Credit WA at the home of **Mr. and Mrs. Waldo Skillings** yesterday afternoon.

But before speaking she had lunch with **Mrs. J. A. Douglas** and **Mrs. J. F. Gregory** in a suite on the top floor of the Lord Simcoe.

And you should have heard her exclaim over the view and the beauty of Victoria. "I'm going to tell everyone I know to come to Victoria." And she will.

Chooses Road Life

REDCAR, England (CP)—Marion Suscens, 19, a new recruit roadsweeper in this Yorkshire town, says she took the job because "I just had to get out into the open air and meet people."

Something New

Most people acquire nothing more than a sun tan, a straw hat and a dent in their wallet when they go to Hawaii.

Russ and Norma Fitzsimmons didn't intend to but they did pull off something very different on their first trip to the beautiful islands.

They acquired a Japanese houseboy, one **Takeo Miyakoski** from Tokyo.

It was while the **Fitzsimmons** were in Maui that they met three Japanese lads holidaying there. None of the boys could speak English. So **Russ and Norma,** being the kind of people they are, pitched in to help.

That was fine. And of course, they told the lads if they were ever in this part of the world to come to see them.

The boys' next stop was Los Angeles. Well, **Takeo (Norma** calls him **Tony)** didn't like L.A. so he came along to Victoria and to the **Fitzsimmons.**

He has been having a wonderful time and so has **Norma. Takeo** has made himself very useful around the Island Florists and he has kept **Norma's** car polished to the ninth. And he had a wonderful time at the party **Russ and Norma** gave last weekend to about 50 of the delegates to the Florist Telegraph Delivery Service meeting here.

Takeo leaves on Monday for Hawaii and then it will be back home to Tokyo.

Satsuma Brooch

A Satsuma brooch is probably the most valuable article that will be offered for sale when the Women's Auxiliary to Victoria Art Gallery holds a superfluity deal at the Gallery on Saturday starting at 9:30 in the morning.

Kay Cumberland, the convener says that there isn't so much this year but that it is all quality stuff. If you call two pieces, bowls, of early Crown Derby, stuff. Children's clothing is also of very high quality this year.

Flowers For Guests

Arrangements of red and white carnations donated and arranged by Mrs. S. Belither centred the guests' tables at a Valentine tea given by the Women's Auxiliary to the Canadian National Institute for the Blind at the C.N.I.B. Centre.

A large bowl of red and white carnations centred the refreshment table, Mrs. D. N. Macmillan convened the tea assisted by members of the Auxiliary. Mrs. G. H. Jones, president, welcomed the guests.

The Hawkins musical ensemble played toe tapping music and later led community singing.

Carnations were presented to guests on leaving and a special bouquet was presented to Mrs. E. LeVack.

Life is a lark when a fellow's just six . . . Japanese Prince Hiro, elder son of Crown Prince Akihito and Princess Michiko, is having a high time these days . . . and yesterday he celebrated his sixth birthday. Running to join playmates at Gakushuin Kindergarten, left, and doing his "homework" by making a wooden table, the young nobleman is shown in popular activities in these photos released by the Japanese Imperial Household Agency. —(AP Wirephoto)

Tea Proceeds $220

Once again, Dr. and Mrs. D. E. Alcorn opened the doors of their spacious Lansdowne Road home for the annual Veterans' Hospital Women's Auxiliary membership coffee party yesterday morning.

Mrs. George Pearkes attended the highly successful affair.

New members signing up with the WA were Mrs. H. K. Russell, Mrs. M. Cooper, Mrs. U. Russ and Mrs. A. Weightman.

Mrs. F. R. Roberts, president, and Mrs. Alcorn received the guests.

Mrs. P. J. Philpot, convener, said there is still a great need for active workers in the Auxiliary.

Pouring coffee and tea at the table centred with a lovely arrangement of spring flowers were Mrs. F. T. S. Sehl, Mrs. E. G. Hart, Mrs. Leslie Macdonell, and Mrs. E. Vant.

Others in charge and assisting were Mrs. L. Mess, Miss B. V. Creighton, Mrs. F. Anders, Mrs. W. Chisnall, Mrs. J. Van Norman, Mrs. Forster-Smith, Mrs. G. P. Bannister, Mrs. J. B. Thomson, Mrs. B. B. Bowen, Mrs. A. S. Averill, Mrs. Mainwaring, Mrs. E. L. Bedford, Mrs. J. S. Cameron, Mrs. H. F. Jarvis, Mrs. H. Finbow, Mrs. D. Jewell, Mrs. P. A. Hole, Mrs. R. C. Alder, Mrs. J. K. Murray and Mrs. E. Riches.

Proceeds totalled $220.

Club

ALTRUSA CLUB

Members of the Victoria Altrusa Club will have the honor of a visit from Miss Muriel Mawer, immediate past-governor of Altrusa International, District 12, Seattle. Dinner will be held at 6:30 p.m. at the Mahogany Room, Strathcona Hotel, followed by a business meeting 8 p.m. in the Tartan Shop, 1003 Government Street, Thursday, February 24.

Legion Luncheon

Two new members, Mrs. Hope Graham and Mrs. Elda Yates, were welcomed at a meeting of the Women's Auxiliary to Trafalgar Branch No. 42, Royal Canadian Legion.

Special guest for the evening was Mr. Ted Hornsby, president of the men's branch.

Plans were made for the annual turkey luncheon to be held in the Broad Street Hall from 11 a.m. to 1:30 p.m. Saturday, March 5.

Mrs. Beth Sturrock and Mrs. Doris MacNeil were in charge of refreshments served following the meeting.

Spring Cleaning a Bore? CALL SALVATION ARMY TO YOUR DOOR
Furniture, Antiques, Clothing
Support Rehabilitation Program
386-3205

Tired? Sluggish? Feel Better Fast

When you feel tired, sluggish, headachy, all dragged out—feel better fast with Carter's Little Liver Pills. Gentle, sure Carter's Little Liver Pills have been helping Canadians for well over 50 years.

Each tiny pill contains Carter's exclusive formula that has a very special action on your liver. This special action stimulates the liver bile. Keeps it flowing freely. Aids the functioning of your digestive system. Eases away that tired, upset, sluggish feeling. Helps you feel good again.

So the next time you feel tired, sluggish, headachy, take Carter's Little Liver Pills and feel better fast. Carter's Little Liver Pills, only 49¢.

Woodward's

If you are actively inclined, enjoy Sports, and are on your feet a lot, you'll be needing

Supp-hose*† Stockings by *KAYSER

Sheer, all nylon Supp-hose look good, feel good, support your legs and wear longer too!

So when your days are filled to the brim with activities, make sure you're wearing fashionable Supp-hose . . . the perfect stocking—choice for any busy woman!

Seamed or seamless. Price, pair 4.95

SPRING SALE of Ready-to-Hang ★ DRAPES ★

SAVE from 30% to 50% Over Custom Made Drapes

Sizes to cover 4-ft., 6-ft., 8-ft. windows, fully lined and 63 to 84" long.

LOW, EASY TERMS

MACDONALD'S Furniture and Appliances

open Friday till 9 p.m.

754 FORT STREET EV 3-1171

For Fit and Comfort, there are just no substitutes for

Miller Barefoot Freedom® America's most attractive shoes for comfort

Barefoot Freedom shoes are time-tried, sensible. They're designed to provide the shape that's most appropriate for your foot—even if you've had previous difficulty.

You'll find many modern, highly attractive styles in Barefoot Freedom Shoes made over THE last that's right for you. Stop in—let your feet decide!

Gilmour COMFORT FOOTWEAR

1407 DOUGLAS ST.

LOCALLY OWNED AND OPERATED

JACK MacAULAY BOB GILSON

Prices Effective Thursday, Friday, Saturday

ORANGES 163's 3 doz. $1.00

POTATOES 10 lbs. 39¢

ONIONS 5 lbs. 39¢

SUNDAY ONLY

Hot Barbecued CHICKEN $1.19

Pork Sausages lb. 49¢

Round Steak or Roast lb. 79¢

Rump Roast lb. 79¢

FREEZER SPECIAL!

Cut-up FRYING CHICKEN, 30 LBS. $12.95

Bleach Perfex, 64-oz. 39¢

Milk Pet, 10 lbs. $2.29

Apple Juice Sun Rype, Clear, 48-oz. 3 for $1.00

Flour Royal Standard, 24-lb. bag $1.49

LOOK FOR MORE IN-STORE SPECIALS

J & B SUPER MART

East Saanich Road at McTavish

Open Every Night 'til 9 Phone 656-2823

SALE of Spring SUITS

AT A REAL SAVING PRICE OF 19.90

The manufacturer offered his complete assortment comprising all-wool double knits as well as superfine imported all-worsted crepes.

A beautiful range of plain and novelty knit fabrics in two and three-piece stylings. A variety of pastels, as well as darker shades, in sizes 8 to 20 and some half sizes.

Regularly Priced from 29.95 to 39.95 at a real SAVING PRICE OF..... 19.90

JACKET DRESSES AT 10.98

The year-round importance of the costume, in printed crepes, is stressed by fashion designers.

Sheath style dresses with short cap sleeve, others with knife pleated skirts, all with matching jackets in a variety of new designs that you'll love.

Specially styled for the half size figure in sizes 14½ to 24½

SALE PRICED AT 10.98

Easy Terms — No Carrying Charges

OPEN ALL DAY WEDNESDAY FRIDAY TILL 9 P.M.

DICK'S LADIES' WEAR

1324 DOUGLAS STREET EV 3-7552

Courtroom Parade

Murder Rap Close, Warns Magistrate

An 18-year-old youth was "just a finger's twitch away from a possible murder charge" when he held a service revolver on three city police constables Feb. 6.

Magistrate William Ostler said this in central magistrate's court Wednesday when sentencing Freddie Marsden Smith.

Smith, 1120 McClure, pleaded guilty at an earlier hearing to assaulting Constables Clifford Harrison, Lorne Shandley and Ronald Ferguson Feb. 6.

SCUFFLE

Court was told then how three youths were flushed out from behind the Fox Theatre. One of them, Smith, ran off towards Quadra Street where he was grabbed by Constable Harrison.

In the scuffle, Smith grabbed Constable Harrison's service revolver and threatened the three officers with it.

He was finally subdued by Constable Ferguson.

'EXTREMELY LUCKY'

Magistrate Ostler said to Smith: "You were just a finger's twitch away from a possible murder charge . . . in respect to yourself, you were extremely lucky you were not shot."

Magistrate Ostler then commended the policemen "for their courage and coolness, especially Constable Ferguson."

SENT TO JAIL

He told Smith that people had tried to help him but he had not responded.

Smith was jailed for a year in the Young Offenders' Unit to be followed by an indeterminate period not to exceed six months.

* * *

Two city detectives had to break open a door to get into the home of a suspected bookmaker.

Det. Lyle Sommers said that he and Det. Edward Hardy knocked twice, loudly, on the front door of 1023 Linden, Aug. 21.

He said Det. Hardy called out "this is the police" and a voice from inside said "Go away."

PAPER BURNING

The man inside, Walter Chrane, pleaded guilty to keeping a betting house and was remanded to today for sentence.

Det. Somers said there was a soup tin on the floor of a room containing what seemed to be burning paper. Chrane was trying to stamp out some burning paper with his stocking feet.

Det. Hardy answered the phone and three people tried to place bets, Det. Somers said.

The two detectives took possession of two bags of garbage and found racing forms inside. Four empty milk cartons contained a racing form each.

Det. Somers said Chrane had a list of initials and phone numbers on him and a wallet containing $517.

Prosecutor Pete. Birkett said Chrane had been convicted in 1961 and 1963 for recording bets.

Defence counsel Dermod Owen-Flood said that Chrane had broken all contacts with gambling and bookmaking and that he wanted to go back to logging.

* * *

When Douglas Robert McPherson stole a car from in front of a house on Paddon Avenue Tuesday, he found the owner chasing him in another car.

McPherson was chased along Dallas to Cook, where he ran off the road.

McPherson, address unavailable, pleaded guilty to theft of the car and to not having a driver's licence. He was remanded to March 2 for sentence.

He was sitting in the car when police arrived, court was told. The owner had left the keys in the ignition.

* * *

Josephine Webber was forbidden by Magistrate Ostler to have any pets for 18 months.

Mrs. Webber of Richmond had pleaded guilty earlier to failing to care for animals. Court was told then that a dog and cat were found exhausted in the young woman's Saanich home and a canary was found dead in the living room.

Magistrate Ostler placed Mrs. Webber on a $250 bond for 18 months.

'UNTIL MATURE'

"I certainly don't think you should be permitted to have any animals until you are mature," he told Mrs. Webber.

* * *

Twenty-year-old Ronald Cooper attracted police attention when he swung from the left-turn lane on Douglas at Humber Green into a through lane and then took off at a high rate of speed.

When stopped, Cooper, 2517 Graham, admitted his licence was suspended and that he had no insurance.

TWO CHARGES

Cooper pleaded guilty to both charges and was fined $150 for driving while disqualified and $75 for having no insurance.

Mr. Birkett said Cooper had two convictions for careless driving.

* * *

William George Johnson admitted ownership of a part carton of beer found in a car parked at Parksville Jan. 28.

Johnson, address unavailable, pleaded guilty to being a minor in possession of liquor and was fined $40.

Martin Jerome Grigg, 50 Kingham, also pleaded guilty to the charge and was fined $35. He had an ounce of whisky in a glass when sitting in a car on Sooke Road Feb. 6.

* * *

Two youths were fined $15 each for fishing without a licence. Both pleaded guilty.

Russell Ko, 2875 Phyllis, was fishing at Harris Creek Jan. 23 and Murray Baillargeon, 2438 Esplanade, at Durrance Lake Jan. 29.

Reduced Search Seeks Trawler

HALIFAX (CP)—An air and sea search for the missing Newfoundland trawler Blue Mist II has been resumed in the eastern Gulf of St. Lawrence, but on a reduced basis.

The air-sea rescue centre here said one or two aircraft and the coast guard ship John A. Macdonald will continue the search off the southwest coast of Newfoundland today for the Blue Mist, missing since last Friday night with 13 men aboard.

Chess Results

Results of Victoria Chess Club games last week: Championship tournament — A. Higgs defeated Al Sheard; Alan Lane, defeated Aug Strodvk; Frank Hasse defeated Reg Bennett; Otto Rasmussen and Al Holmecht adjourned.

Club championship: Matt Kroppmanns tied with Mrs. Joy Lowe.

Leaders in the city championship are Alan Lane, 8, and Al Holmecht, 7.

Leaders in the club championship are Otto Schumacher, 7, and E. Woodcock, 6.

Car Goes Wild, One Hurt

A 60-year-old woman received whiplash injuries in a spectacular accident Wednesday morning at Quadra and North Park. Her car finished up embedded in a wall.

Mrs. Margaret Botterill, 3356 Oak, was treated at Royal Jubilee Hospital and discharged.

Police said Mrs. Botterill's car collided with a truck being driven out of North Park by Martin Antonson, 1653 Earle.

VEERED ACROSS

Mrs. Botterill's car veered across Quadra after the crash, mounted the sidewalk and crashed through a wire and wood fence surrounding the grounds of St. Andrew's Catholic Public School.

It then collided with a parked car owned by Adolphe Rochon, 866 North Park.

WENT WILD

Police said Mrs. Botterill's car then continued through the school grounds, hit another fence, crossed an open stretch of field and collided with the south wall of King's Auto Radio Shop, 1816 Quadra.

Here it stopped—embedded in the wall.

DAMAGE HEAVY

Heavy damage was done to Mrs. Botterill's car, to the building and to Mr. Rochon's car.

The truck was only lightly damaged.

In another morning accident, five-year-old Catharine Harrison, 537 Ackland, received a broken collarbone and head lacerations when she was in collision with a car at Gorge and Garbally.

Police identified the driver as Raymond J. Phillips, 856 Cowper.

The girl was in satisfactory condition in St. Joseph's Hospital Wednesday night.

GAVE OUT NEW COINS

About 800,000,000 new coins were distributed to banks across Australia before the country changed its currency Feb. 14, 1966.

ASK FOR
CLUNY
Scotch Whisky
This advertisement is not published or displayed by the Liquor Control Board or by the Government of British Columbia.

NOTICE
Commercial Vehicle Owners
The City Hall No. 1, Centennial Square and Saanich Municipal Hall, 770 Vernon Ave., will remain open from 9 a.m. to 5 p.m. Saturday, February 26th to enable owners of Commercial Vehicles to obtain their Municipal Plates. These plates must be displayed on the Vehicle by March 1st, 1966.

Newspaper Advertising Stimulates Buying

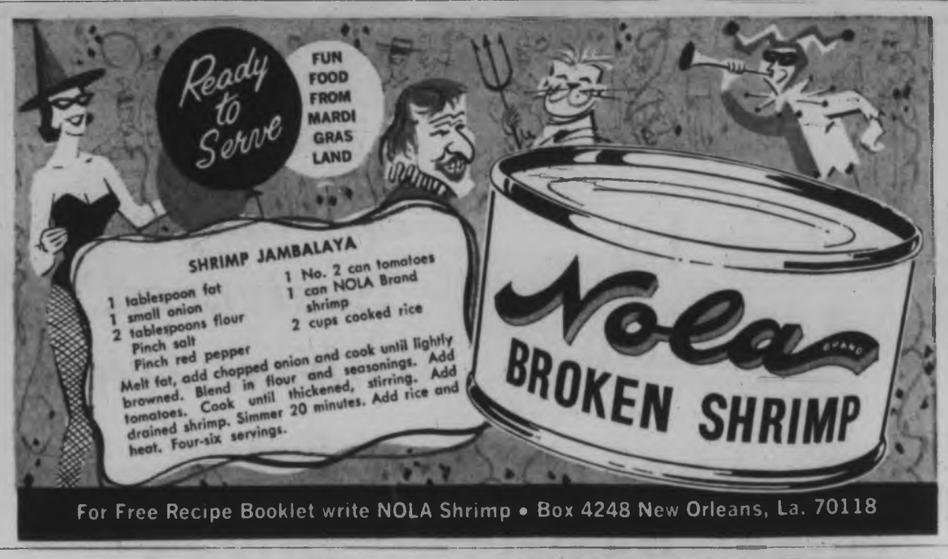

For Free Recipe Booklet write NOLA Shrimp • Box 4248 New Orleans, La. 70118

enjoy '66 Impala by Chevrolet

Above — Impala Convertible: below Impala Sport Coupe — both with the Sports Option which includes special model identification, Strato-bucket seats and all-vinyl interiors.

Impala—first choice of the Jet-smoother set!

Over the years, Impala has built a loyal following among people who set styles, demand dependability, appreciate luxury and know value. For them, and for you, the 1966 Impala is even more desirable than its predecessors. In appearance, Impala is impeccable. The lines are those which have been setting industry trends. In performance, Impala is impressive. The ride is smoother and quieter than ever before. And response is as you like it. Engine choices range from a Six at 155-hp up to a 425-hp V8! In luxury, Impala is without peer in its class. Its decor is of the quality you demand for your home. And when it comes to that intangible called "value", Impala unquestionably sets the standard. Now, can we interest you in membership in the Jet-smoother set? Your Chevrolet dealer is the man to see . . . today?

CHEVROLET
CHEVELLE
CHEVY II
CORVAIR
CORVETTE

All kinds of cars, all in one place . . . at your Chevrolet dealer's.

CHEVROLET
A GENERAL MOTORS VALUE

C-966 B

Authorized Chevrolet Dealer in Victoria:
MORRISON CHEVROLET OLDSMOBILE LTD.
3050 Douglas at Finlayson, Victoria
Phone 385-5777
Be sure to see Bonanza on the CBC-TV network each Sunday. Check your local listing for channel and time.

—Robin Clarke

Ron Mooney, Howard Green check tires for C. G. Firth, 365 Richmond

★ ★ ★

Cars Line Up For Inspection

You may think your car is safe — but you can't be too sure.

In an effort to stress automobile safety, the Motor Vehicles Branch has set up a five-day-long free inspection.

★ ★ ★

The unit is located at the Town and Country lot on Douglas.

Wednesday got off to a slow start following opening of the circuit at 9 a.m. By afternoon, the cars were standing in line to file through.

Operators of the unit include Ron Mooney, Howard Green and Don Chaplin.

★ ★ ★

They'll be on hand until Saturday — 9 a.m. to 4 p.m. today and tomorrow, and 9 a.m. to 1 p.m. Saturday.

Testing includes headlights, suspension, steering, wheel alignment and brakes.

"I'm hoping this will be mandatory in Victoria within a year," Mr. Mooney said.

Spy Suspect 'Sentenced' Without Trial

OTTAWA (UPI)—Prime Minister Pearson Wednesday was accused of taking on the role of judge, jury and prosecutor in refusing a hearing for self-acknowledged but never charged Russian spy suspect Victor Spencer of Vancouver.

"Who made thee a judge in Israel," stormed New Democratic leader T. C. Douglas, tossing a biblical quotation in the Commons.

"I am not prepared to give him (Pearson) or any other person in Canada the power to condemn without due process of law," added Douglas.

'STYGMATIZED'

Douglas said the government is acting as "judge, jury and prosecution attorney all rolled into one."

He said Pearson "put his stamp of approval on a situation in Canada where a man could be charged without an opportunity to prove his innocence, punished without trial, stygmatized without a hearing.

"It is not enough for the prime minister to say that justice has been done, the Canadian people must decide."

CLOSED HEARING

Both Conservatives and the NDP demanded at least a private, closed-door hearing for Spencer after Pearson announced in the Commons there would be no inquiry, because it was neither necessary nor useful.

Douglas and Tory Calgary lawyer Eldon Woolliams said Spencer was being deprived of his rights as a citizen.

They were the only two who spoke before the day's session ended and more opposition criticism is expected today over the case and the treatment of Spencer, a 57-year-old Vancouver postal clerk, who was dismissed from his job without pension or appeal.

'FINED'

The Opposition has been demanding an inquiry almost since the case broke last May with the expulsion from Canada of two Russian diplomats.

Douglas also charged Spencer was in effect fined "thousands of dollars in the denial of his pension rights." He asked if the refusal to have a hearing was an attempt by the government to "whitewash" officials who handled the case.

Woolliams demanded an inquiry into the statement by Spencer that "heads would swim" if there was a hearing.

FREEDOM

"Were they heads in high places?" he demanded. "Let's clear up what he meant."

Pearson said Spencer had never complained about the treatment he received.

"Maybe this man is afraid to complain," said Woolliams.

Voices Are Evil Says Defendant

TACOMA, Wash. (AP)—A defendant in a kindnapping trial waved his arms from the witness chair Wednesday and told the judge and the prosecutor they have evil voices.

Tilford Baker, 34, Tacoma carpenter, was the first to testify among three men accused of first degree kidnapping in the abduction of 13-year-old Charles Hyde III last Nov. 17. The boy was ransomed for $45,000, most of which was recovered.

Baker, who has pleaded innocent by reason of insanity, appeared asleep when summoned to the stand by his attorney. Baker kept his eyes closed as he testified.

'EVIL VOICE'

"You have an evil voice," he told prosecutor John McCutcheon.

"You do too," Baker added, pointing at judge John Cochran. "There are many lies here."

Baker snapped up as though just awakened when a recess was called.

PLEA DROPPED

On trial with Baker are James Edward Evans, 31, and Dean Allen Bromley, 20. They also pleaded innocent by reason of insanity at the start of the trial, but Wednesday Bromley's attorneys dropped the insanity claim and entered a plea of innocent.

Baker's wife, Anna, testified he jumped out of bed one night saying his wife was "an angel of death coming to get him."

'CHASED WOMEN'

Mrs. Baker said her husband frequently threatened her and on occasions was "chasing other women."

"But even when he was running around our marital relations never slipped," she said. "He was always very gentle, very considerate and very kind."

Kelowna Names Drama Week

KELOWNA (CP) — The week beginning May 29 has been declared British Columbia Drama Association Provincial One Act Final Festival Week in Kelowna by the city council. The Provincial drama finals will be held here during the first week of June.

Il Trovatore at Vancouver

Verdi for Laughs?

By WILLIAM THOMAS

If Verdi already had not been established as a master of melody it might have been assumed he was writing a parody when he composed Il Trovatore. The opera has almost every hack situation known to the business.

The only thing that saves Il Trovatore from joining Gilbert and Sullivan works as comic opera is the superb sense of melody.

If the acting is anything less than excellent and the singing not superb, the opera degenerates into a massive spoof.

BIG APPLAUSE

The Vancouver opera Association production now running at the Queen Elizabeth Theatre only needs Red Skelton and they would have a smash musical comedy on their hands.

This is not to say the production is not a success from the point of view of the audience.

Every aria, duet, trio and chorus brought cyclones of applause with the artists taking tedious curtain calls. Not content with a perfunctory acknowledgment they came out in ones, twos, threes and then in permutations. I counted up to half a dozen calls for one short scene.

'SUGARED HAM'

This bow-taking was the best-rehearsed portion of the show with the usual "after you, no sir—after you" routine as the principals vied to be last off stage. Pure sugared ham.

This unintentional buffoonery dusrupted what is at best a tenuous story line and reduced the acting to absurdity.

There were a few moments when it seemed the cast would catch fire and give Il Trovatore a vestige of credibility but they were fleeting.

OPENING ARIA

If any honors are to be dispensed they must go for the most part to the supporting actors. Leon Lishner sang Ferrando with conviction.

His opening aria, which sets the plot for the opera, was well delivered and he gave his work with meaningful movement.

The villan of the piece was Irving Guttman. His direction was reduced to setting a series of static patterns using the chorus as building blocks. They sang a few bars and then regardless of all else they froze. This reached its most comic point when a guard threatened Count Di Luna. He chose to freeze with his threatening spear two feet over the count's head.

'MISHMASH'

A position hardly conducive to intimidation at best.

Chester Ludgin, who sang Count Di Lina, managed to combine voice and acting and this success only contributed to the mishmash.

Leonora, a noble lady of Aragon, sung by Elinor Ross is supposed to be rather keen on Manrico, sung by Baldo Dal Ponte.

HORNE SUCCESS

The comedy is heightened by the fact that the Count, who is the heavy in this opera is a commanding, handsome man while Dal Ponte plays Manrico like a road company Hamlet.

An objective patron might, in all sincerity, think Leonora is out of her mind to prefer Manrico over the strapping Count.

The sole singing success of this production is the gypsy mother Azucnea sung by Marilyn Horne.

This is a great voice. Her Stride La Vampa in Act Two is the only point in this entire offering where there was any chance of the audience getting really involved in the production.

It is worth seeing Il Trovatore just for Marilyn Horne.

The Anvil Chorus was sung well but the anvil pounding was not calculated to put fear into the hearts of the Metal Workers Union. It was off-time and ill-timed.

ORCHESTRA GOOD

On the brighter side, conductor Henry Lewis worked a miracle in the Queen Elizabeth pit. His orchestra was well disciplined, it played with spirit, and yet Lewis restrained the playing so that the orchestra never drowned out the indifferent singing.

Happily for the survival of opera in Vancouver, the audience has a bubbling enthusiasm for this entertainment. It's a pity this champagne has gone to the heads of the singers.

Mueller Takes Opera Concert

Victoria Symphony conductor Otto-Werner Mueller has accepted an invitation to conduct Renata Tebaldi and the Vancouver Opera Association chorus April 2 and 6 in the Queen Elizabeth Theatre.

Miss Tebaldi will offer selections from her repertoire of the Italian Opera starting at 8:30 p.m.

Tight scheduling has forced Mr. Mueller to cancel a Montreal engagement where he was to have conducted the St. John Passion with the Montreal Bach Choir.

Rehearsal schedules with the Victoria Symphony's tenth pair of concerts will force the symphony conductor to make daily commuter trips between the city and Vancouver to rehearse the chorus and then to hold private sessions with Miss Tebaldi.

ARENA
THURSDAY
Skating
2 p.m.—TINY TOTS
4 p.m.—PUBLIC

CRYSTAL
PUBLIC SWIMMING
THURSDAY
12:30 - 5:30
FAMILY SWIM NIGHT
7:00 - 8:30
FRIDAY
12:30 - 5:30
7:00 - 9:00
GARDEN

A picturesque view of the ocean, windswept shores and islands lend a pleasing atmosphere to your dining and dancing. Specially selected dishes, combined with the dancing music of Beven Gore-Langton, blend in to make your evening complete.

Our Specialty In
THE GALLEON ROOM
The Businessmen's Luncheon
Delicious and Satisfying
Kosher Corn Beef Sandwich 85¢
FOR RESERVATIONS
386-7222
OAK BAY MARINA RESTAURANT
BEACH DRIVE

SEE
Over 100 Life-Size Josephine Tussaud Wax Figures of Famous People, in the Crystal Garden
ROYAL LONDON WAX MUSEUM
OPEN DAILY
9 a.m. to 5:30 p.m.
Sundays, 12 noon to 5:30 p.m.

"BE SMART"
And Have Fun
SEE YOU AT THE
A GO-GO
SKATING PARTY
FRIDAY NITE 8 P.M.
Victoria Memorial Arena

ESQUIMALT
SPORTS CENTRE
THURSDAY
3:30 to 5:30 p.m.
FAMILY SKATING
and every
Thursday and Tuesday

THE COLONY GOES ITALIAN
Mamma mia, the food's great at the Colony! We now serve authentic, delicious Italian dishes in addition to our regular menu.
Dine and Dance Nitely
5 p.m. till Midnite
Dance to the music of
LEE MILES
and his Hammond Organ
THE COLONY MOTOR INN
STEAK AND SPAGHETTI HOUSE
Our Cavalier Room is now Available for Banquets, Meetings, etc.
Douglas at Hillside
Phone 385-4511

MAGNIFICENT VIOLINIST
OTTO ARMIN
STARS WITH VICTORIA SYMPHONY
OTTO ARMIN, only 23 years years of age, has already established himself as one of the leading violinists of his generation. Winner of many top awards . . . he has worked intensively with many of the leading performers in the world, including Janos Starker and Menahem.
ROYAL, SUN. 3 P.M.
Mon., 8:30, Feb. 27-28
Duncan, 8:30 p.m., Sun., Feb. 27
Dynamic Conductor
Otto-Werner Mueller
EXCITING PROGRAM
Smetana: Bartered Bride Overture
Sibelius: Violin Con. (D Major).
Haydn: Symphony 104
Copland: Ballet Suite, (Billy the Kid).
BUY TICKETS NOW!
EATON'S BOX OFFICE
EV 2-7141, Music Dept.
$1.75, $2.50, $3.00, $3.50
SPONSORS FOR 1965-66 SEASON: Canada Safeway Stores Ltd.; Hudson's Bay Co.; Miss Kathleen Agnew; T. Eaton Co.; Mrs. Gertrude Stocker; Royal Trust; Lady Stuart Taylor; Vancouver Island Coach Lines; Ocean Cement Limited; Hon. and Mrs. R. W. Mayhew; George Straith Ltd.; B.C. Telephone Company; Morrison Chevrolet-Oldsmobile Ltd.

GEM THEATRE SIDNEY
"Cheyenne Autumn"
IN COLOR
A dramatic and unsavory segment of American history is turned into a memorable piece of entertainment.
TONIGHT AT 7:45

★ TONIGHT AT 7:45 ★
Cliff RICHARD and THE SHADOWS
"SUMMER HOLIDAY"
(CinemaScope and Color)
PLUS! (at 9:50)
"HAROLD LLOYD'S WORLD OF COMEDY"
★ Doors Open at 7 p.m. ★
Atlas

A REVEALING COMEDY FOR GROWN-UPS
LOUIS DE FUNES
LE GENDARME DE SAINT TROPEZ
in COLOR with English Dialogue
ADULT ENTERTAINMENT
CARTOON and SHORT
Box Office, 6:45; Complete Shows at 7:00 and 9:00
PAX CINEMA

NOW SHOWING
An Excellent British Comedy
'THE WRONG ARM OF THE LAW'
STARRING
PETER SELLERS (in dual roles)
LIONEL JEFFRIES - BERNARD CRIBBENS
SCOTLAND YARD??? — Not since the "LAVENDER HILL MOB" has the screen been mobbed with such CHARACTERS and HILARITY.
Limited Engagement — See It Now — Tonight
Plus NEWS, CARTOON and SHORTS
Complete Shows, 7:00 - 9:00; Feature, 7:30 - 9:30
Doors, 6:45
Next Scheduled Program: "LILI"
OAK BAY
2184 OAK BAY AVE.

RICHARD BURTON
ACADEMY AWARD Nominee, Best Actor For His Performance In
'THE SPY WHO CAME IN FROM THE COLD'
RICHARD BURTON
CLAIRE BLOOM
OSKAR WERNER
A MARTIN RITT PRODUCTION
Royal
Doors 12:55
See it from the Beginning at 1:05, 3:00, 5:07, 7:08, 9:12
Last Complete Show 8 p.m.

"A DANDY FAMILY PICTURE" —Bosley Crowther, N.Y. Times.
Jack Lemmon · Tony Curtis
Natalie Wood
BLAKE EDWARDS'
"The Great Race"
TECHNICOLOR
2nd GREAT WEEK
ODEON
7th YATES 383-0513
Doors 12:30
Features 1:00, 3:40, 6:20, 9:00
Adults 1-2, 75c; 2-5, $1.00; After $1.25
Students 1-2 60c; 2-5 75c; After $1.00
Golden Age 1-5, 50c
Children 1-5, 35c, After 5, 50c
Logos $1.50

Phoenix Theatre, Gordon Head Campus
Theatre Division, University of Victoria
"THE CHANGELING"
By Niddleton and Rowley
CARL HARE, Director
March 7 - 12 - 8:15 p.m.
Box Office, 8:30 a.m. - 5 p.m. Monday - Friday
Reserve — $1.25
Students, 2 for 1, except Friday and Saturday
477-4821

The Butchart Gardens Ltd.
Telephone 652-2222
Box 280 Victoria, B.C.
If you would like to receive a Host Season Ticket for 1966, please complete the coupon below and mail it to the above address.
When you first visit The Butchart Gardens this year your ticket will be stamped on payment of the $1.50 admission charge and on subsequent visits your admission price will be "FREE" if accompanied by one or more paid adult admissions. If unaccompanied by one or more adult admissions, you will be charged one-half of the regular adult admission (75c).
These tickets are being issued in appreciation to local residents who bring their out-of-town friends to visit The Butchart Gardens.
Persons who have been issued Host Season Tickets in 1965 will automatically receive one for 1966 without further application.
Husband and wife each may apply on this form.
Name (Mr.) _____
Address _____
Name (Mrs. Miss) _____
Address _____

HURRY! HURRY! LAST 3 DAYS!
I'm pretty proud of myself! 20,000 Victorians Have Already come to see me! How about you?
Walt Disney's
Hilarious Comedy
THAT DARN CAT
Technicolor
HAYLEY MILLS · DEAN JONES · DOROTHY PROVINE · RODDY McDOWALL
ALFORD · LANCHESTER · DEMAREST · GORSHIN · WYMAN
AFTER SCHOOL MATINEE, 4 P.M.
Children 50c
Feature 1:40, 4:45, 6:30, 9:00.
Last complete show 8:25
CAPITOL

Amity Singers
Presents
A Concert of Folk Music
Directed by RODNEY WEBSTER
McPherson Playhouse
Feb. 25, 26, 8:30
Tickets: $1.50, $1.00 Students: $1.00, 75c

ENJOY A NIGHT ON THE TOWN!
EAT BEFORE THE SHOW — SPECIAL PRICES
COACH and FOUR
BASTION SQUARE
★ DINING AND DANCING NIGHTLY ★
Luncheon 11:30 a.m. - 3:00 p.m. Daily
Dining 5:00 p.m. - 12:00 p.m. Daily
CLOSED SUNDAY
RESERVATIONS · 388-5832
FREE PARKING
At Yates Street and Langley during Bastion Square renovations

SWISS
Restaurant
Back from Holidays
★ WE OPEN AGAIN TOMORROW ★
CHARCOAL GRILL
Enjoy Eating in Victoria's Most Charming Surroundings
● Closed Sunday and Monday ●
727 Esquimalt Road - EV 3-8022

FUJI MICRO SAFETY ▲ N O

HI and LOIS

STEVE ROPER

ARCHIE

KERRY DRAKE

BLONDIE

POGO

REX MORGAN

LIL ABNER

JUDGE PARKER

RIP KIRBY

Garden Notes

Oust 'Retreads'

By M. V. CHESNUT

Last fall I devoted quite a bit of space in this column promoting the idea of buying and potting up some bulbs for blooming indoors. Quite a few folks must have gone for the idea, for I have had quite a few "rave" letters from readers describing the beauty and fragrance of their potted hyacinths, narcissus, daffs and tulips.

Along with these letters, though, are requests for information on how to treat these bulbs after they have finished flowering so they may be used again next year. This poses a few problems.

* * *

It must be remembered that indoor culture is foreign and unnatural to these bulbs, and even though the potted narcissus and hyacinths appear to be in glowing health, with lush green leaves and gorgeous flowers, all this growth was made at the expense of the nutrients stored in the bulb—nutrients manufactured the previous year whtn the bulbs were growing outdoors. These reserves are just about exhausted after the flowers fade and, under indoor culture, the bulb has very little chance to recharge its batteries and get itself plumped up for next year's flowering.

For this reason, it is best not to attempt to grow the same bulbs two years running indoors. I have seen it done successfully in the case of hyacinths, but it is far more trouble than it is worth, especially as the flowers the second year were nothing like as good as the first. It is far better, in my opinion, to salvage the bulbs for outdoor growing, and to buy new ones for potting up next fall.

Some bulbs are not even worth saving to plant outdoors. These are the kinds which have been grown in pebbles and water — the Paper White narcissus, Chinese Sacred Lily and the like — and the hyacinths which have been grown in water glasses. These bulbs, grown without soil, have had no food at all and are completely exhausted, as evidenced by the shrunken condition of the bulb. These should be treated as expendables and thrown out after flowering.

* * *

Bulbs which were potted up in soil are in somewhat better shape, as they have taken in SOME food, although the leaves haven't been exposed to enough sunlight to replenish all the spent nutrients. The trick here, after flowering, is to snip off the flowers but keep the leaves green and healthy and functioning, and exposed to every bit of sunshine possible. It is a good idea, at this stage, to feed them a few drops of seaweed, fish or whale fertilizer in their water once a week.

As soon as weather and soil conditions permit, get them planted out, and do the job with an absolute minimum of root disturbance. Knock the ball of roots out of the pot—I have described before how to perform this useful operation—and plant it "as is," without any attempt to separate or disentangle the roots. The plants from a pot containing three or four bulbs will be too close together when planted out, it is true, but it is better to let them finish their growth cycle in this crowded condition than to shock and injure the roots by trying to separate them.

* * *

Along about June, when the leaves have finished their job of plumping up the bulbs and have died down, they can be dug up, dried off and stored in a cool basement until fall, then plant them out at their proper outdoor spacing. Don't expect too much in the way of flowers in the spring of 1967, for they won't have recovered fully from their indoor ordeal, but in 1968 and thereafter they should bloom as gaily as any other bulb.

ART BUCHWALD Flattens Viet Cong

Cassius Secret Weapon

WASHINGTON — An entire section of the Pentagon has been set aside to handle the training of Cassius Clay. Known as Project X Malcolm (in deference to Clay's Black Muslim affiliations) a team of officers and men is working day and night to see that the heavyweight champion enjoys his stay in the service.

The CO in charge of Project X, a general, told me that things were moving along well.

"Mr. Clay has indicated that he has reservations about going into the army and its our job to dispel his doubts and to make his army career the happiest days of his life," the general said.

"How do you plan to do this?"

"By making him a Special Force."

"A Special Force?"

"That's correct. We're going to make Cassius Clay a unit unto himself.

"Clay will be his own CO. He will not have to train with the other men, he will not have to obey orders, he will not have to wear a uniform if he doesn't

* * *

want to. He doesn't even have to bear arms."

* * *

"That sounds strange," I said.

"It will seem so to the public, but we've got our reasons. Once Clay will have completed his training he will be flown on a special plane to Viet Nam and dropped over enemy territory."

"To do what?"

and drop him in another area. In a short time South Viet Nam will be secured."

"To bore the Viet Cong to death."

"You mean, once he starts talking, he'll drive the Viet Cong nuts?"

"Exactly. Those he doesn't bore to death will probably shoot themselves."

"But," I said, "wouldn't you be violating the Geneva Convention by dropping Clay in enemy territory?"

The general bristled. "This is war and we've got to use everything we've got. Boring the Viet Cong to death is still more humane than dropping napalm on them."

"It's a fantastic idea," I admitted. "But the Viet Cong are in many parts of Viet Nam."

"What we plan to do is drop Clay in Viet Cong territory and leave him there for a week. By this time he will have bored everyone in the area to death, and we'll send in our regular troops to occupy the countryside. We'll then pick up Clay

* * *

"It seems foolproof," I said. "And no one could be better suited for the job."

"The beauty of it," the general said, "is that the other side has no answer to Clay. The U.S. has the biggest bore in the whole wide world, and though we may be criticized, he's our bore and we must use him as we see fit."

The Little World of SHEILAH GRAHAM

Hedy Lamarr Goes On

NEW YORK (NANA)—**Hedy Lamarr** is not lying down and playing dead, even if she was replaced by **Zsa Zsa Gabor** in Picture Mommy Dead. As of now, she is going ahead with her plan to star in Kind Sir, in a theatre in Pennsylvania.

* * *

Leonard Bernstein turned down $250,000 with fringe benefits to score the Bible. It would be a responsibility. The studio is now using two composers for one—an Italian and a Japanese. Director **John Huston** is still polishing in Rome.

* * *

Phyllis Diller has different colored contact lenses for every day in the week—purple, silver, green, blue, red, white—you name it, Phyllis sees through it. What a character.

* * *

They are saying that **Julie Christie** is being unco-operative on the London set of Farenheit 451, that she won't talk to the press and such. I realize I am being a traitor to my class when I say how can an actor or actress pay attention to the acting, if they are interrupted by reporters who want them to jabber about themselves? Julie is an honest, dedicated actress. Ask the press agent who worked with her on Doctor Zhivago. She had one day off because director **David Lean** had a cold. So, instead of going shopping as they always do, she said, "How about my doing some interviews today?" I know, because I was there.

* * *

When you are a famous movie star known for your swinging ways, what do you say when your daughter wears practically nothing in a film or play? I ask the question because **Nancy Sinatra, Junior**, reveals almost all of her the Secret Agents. Do you feel proud and boast, "That's my quite beautiful self in the **Allen-Rosai** comedy, The Last of daughter." Or do you shriek, "For heaven's sake, cover yourself up." I had the same thoughts when I saw **Jane Fonda** in a Broadway comedy, wearing the briefest bikini. I guess once they are grown up, it's none of your business.

* * *

Joe Levine made two $5,000,000 films from the **Harold Robbins** book, The Carpetbaggers—the other was Nevada Smith. From his next book by Robbins, The Adventurers, Joe will make six films, he assures me. So he reckons he got a bargain from the $1,000,000 he paid for each novel.

* * *

I didn't know it was **James Fox** in The Chase until I read the program. The blonde actor dyed his hair black, and I've never seen such a change . . . Reports give **Michael Caine, Shelley Winters**, and director **Lewis Gilbert**, a smashing success in Alfie. In this one, Michael is seen sans eyeglasses, which means that he saw nothing while shooting.

* * *

Peter Sellers signed himself, "The ultra modern young swing drummer and uke entertainer" in a letter to **John Antrobus** who would like him to star in his new play, An Apple A Day. Mrs. Sellers, the pretty **Britt Ekland**, told me on her recent trip to New York that Peter wanted to do a play. So this could be it, or why would he bother to be so funny without getting paid?

* * *

Steve Rossi at **Danny's** was telling me that the original plan was to have the posh premiere of his first film with partner **Marty Allen**. The Last of the Secret Agents, at the end of April in Chicago. "But **Ed Sullivan** wants to put it on his television show, and arrangements are being made." Steve and Marty share a home in Hollywood where they start another picture for Paramount in June. They live separately with their wives in New York.

Scoffers Curable

DR. STUART ROSENBERG

Suppose you tell a man a story of great adventure—how a friend walked one day in a forest, lost his way, and then waited for nightfall to make flares to light up the sky.

You describe two days and two nights of loneliness, of terror and fear. Finally, you dramatize the escape. Your friend is sighted by a helicopter, which seeks a clearing, lands, and brings him back alive. And after this hair-raising story, the man, who has been listening all the while without a display of emotion, says:

"There's nothing so unusual about that!"

This man, like many others, is a "so-what-er"—a person who has lost his sense of thrill, of wonder and surprise. No matter what great or thrilling thing happens, his major reaction is one of "so what!"

The pity of this is that it can happen to anybody. But the striking fact is that the older we get, the more we are subject to the disease of "so-what itis."

* * *

It is, unhappily, a contagious, communicable disease. If we consort with people who are afflicted by it, we may very well catch it. Yet, there are many cases on record that prove it is a curable malady.

One therapy consists of a very simple procedure: just take a walk under the canopy of the skies, making certain all the time to get the fog out of your eyes so that you can see clearly what is really before you.

* * *

Unfortunately, there are cases which indicate that some people cannot see the forest because of the trees. Strange to say, there are many people like this—people who get up every morning, dress hurriedly, eat the same breakfast, rush off to work, see the same people, do the same things, and never are aware of the world of beauty that immediately surrounds them.

Talk to a man who is a prisoner of canyons of steel and stone. His answers are of utter emptiness, an emptiness that echoes the hollowness within him. He has lost his sense of wonder and surprise because he is out of touch with God's world and only in touch with his own.

Young people have a lot to teach their elders. More than their elders realize. They still have a sense of excitement in their doing because they are filled with the joy of being alive and with the romance of growing and aspiring.

But youth is an attitude of mind as well as a time of life. People grow older. But sometimes they grow down and not up. Growing up means holding on to and keeping alive the spirit of adventure and the thrill of living.

* * *

As long as you can still be amazed to your very core over the wonderful simplicities of God's world, you are young despite your years.

The adventurous soul knows how to seek out new reasons for joy in living. The search itself is the adventure. And the sense of gratitude which follows is the fibre which encloses the deeper fulfillments of our spirit.

OPEN
25 HRS. DAILY
Fast Service at the Pumps
WESTVIEW
CHEVRON SERVICE
Trans-Canada Hiway and Tillicum Road

Bombers' Arrest Nearer

BIRMINGHAM, Ala. (UPI)—Excited police officials announced Wednesday they soon may have enough evidence to arrest the Birmingham racial bombers who killed four Negro girls in 1963 and struck terror in the hearts of residents for years.

Jefferson County sheriff Mel Bailey, an ex-FBI agent, said the discovery of six and one-half cases of dynamite in a rural area Sunday afternoon had established the "first direct link" to the bombers.

Suspects in the case, he said, were "members of an organization," but declined to name the group.

"This evidence is the best and most exciting find yet in tracing the identity of the bombers," Bailey declared.

He referred not only to the dynamite, but to the blasting caps, timing devices and other paraphernalia discovered along with the cache of explosives.

"This and other physical evidence at the scene has established that this is likely the place where plotters rigged, or at least partially rigged, the fiendish green timebombs placed outside Mayor Albert Boutwell's home, the home of a Birmingham councilman and homes in Negro communities," Bailey said.

'Imaginative Teacher Curbed'

By BILL STAVDAL

Do teachers have freedom to teach imaginatively in B.C.'s school system? Do they want the freedom?

Four elementary school principals aired these and other questions Tuesday at the University of Victoria in a panel discussion on freedom in the classroom.

What they agreed on generally is that while freedom to experiment is being encouraged, there are many obstacles for the progressive teacher.

About 30 people, most of them student teachers, heard the debate in the Student Union Building.

Speakers were John Hayes of Frank Hobbs School, Donald McKinnon of Cedar Hill and Braefoot schools, Ronald Berod of McKenzie Avenue School and Robert Mainwaring of Shelbourne School.

RESTRICTS TEACHERS

Mr. Mainwaring said a centralized school system was partly responsible for restricting teachers.

Even the structure and equipping of schools could have its effect, he said. The new and experimental team teaching method required a large room, but his school didn't have one.

DESKS UNSUITABLE

Sloping desks are unsuitable for children's individual science experiments.

"It is very unfortunate that the controls imposed by this centralized system make experimentation almost impossible," Mr. Mainwaring said.

HANDY GUIDE

Mr. Berod suggested some timid teachers "are comfortable having a tidy guide in front of them.

"They're cautious. They don't want to reach out for something new."

TESTS CRITICIZED

Mr. Berod and Mr. McKinnon were critical of standardized tests recently introduced by the Greater Victoria School District and by the department of education.

They contended that the tests exerted pressure on a teacher to stick to the curriculum laid down by the department, and discouraged branching out.

Mr. McKinnon advocated scrapping exams at the Grade 11 and 12 levels.

"It's strange to give more freedom to teachers, to tell teachers to be more professional, to take increased responsibility for education, and yet ask for conformity at the end," he commented.

"Why are we teaching French and examining students by pencil and paper?" he asked. He suggested that oral exams would be more revealing.

British Troops Canada Bound

LONDON (Reuters) — Two of Britain's crack infantry units—the 1st and 2nd Battalions of the Scots Guard—will train in Canada this summer.

The 1st Battalion, which belongs to Britain's strategic reserve, will take part in Exercise Pond Jump West from May 7 to June 15 and will be based at Camp Wainwright in Alberta.

Bridge Talk Re-Requested

VANCOUVER (CP) — Vancouver city council has decided to reapply for a meeting with the provincial cabinet to discuss a second First Narrows crossing, harbor development and municipal financing.

A letter from provincial secretary Black said there is no room on the cabinet's agenda for a meeting with the council requested earlier this month.

THIS SUNDAY, GET OUT AND SEE YOUR CITY! EAST SIDE, WEST SIDE, EVERYWHERE WITH B.C. HYDRO'S

"SUNDAY SPECIAL" PASS! ONLY 50¢

CHILDREN UNDER 12 YRS. 25¢ HOLIDAYS TOO!

POT OF GOLD
KINSMEN GIANT
44th BINGO
MON., FEB. 28, 8 P.M.
MEMORIAL ARENA
EVERYONE WINS CASH
Thousands of Dollars To Be Given Away
All Prizes To Be Divided Among Winners
TICKETS ON SALE
Eaton's Box Office — Memorial Arena

the Bay
invites you to use its fast, convenient

While-You-Wait SHOE REPAIR SERVICE
Special
THURSDAY FRIDAY SATURDAY

Men's Full Soles, leather or Catex	4.95
Men's ½ Soles, Leather or Catex	3.15
Women's ½ Soles	2.15
Purse Handles, plastic Single	1.15
Double	$2

"Charge It" or Use Your PBA
The BAY, Shoe Clinic, lower main

FEBRUARY SALE DAYS

the Bay

Start Thursday 9 'til 9

Three big, exciting sale days bringing you a bonanza of bargains on everything from foods to family needs . . . fashions to home furnishings. Check your 8-page supplement delivered with Wednesday's newspapers. Plan to be at the Bay early Thursday to share in the savings!

MONTH END FOOD SALE

All quantities are limited . . . no phone or mail orders please . . .

Prices Effective Thursday, Friday and Saturday

Grocery Specials

Spaghetti and Meat Balls	Heinz, 15-oz.	2 for 59¢
Spaghetti in Tomato Sauce	Heinz, 20-oz.	2 for 45¢
Peaches	Austral, Halves, 15-oz.	2 for 49¢
Pears	Austral, Halves, 15-oz.	2 for 55¢
Instant Potato	Carnation, 12-oz., each	55¢
Tomato Juice	Heinz, 48-oz.	3 for 99¢
Soups	Aylmer, Mushroom, Chicken Noodle, Vegetable Beef, Scotch Broth, 10-oz.	4 for 65¢
Instant Coffee	Nabob, 2-oz.	29¢
Tomato Catsup	Aylmer, 11-oz.	2 for 39¢
Minit Rice	24-oz.	75¢
Coffee Mate	Carnation, 11-oz.	79¢
Bleach	Sunbrite, 64-oz.	39¢
Marmalade	Orange or 3 Fruit, Aylmer, 24-oz.	39¢
Facial Tissue	Royale. White or Colored, 400s	2 for 55¢
Licorice Allsorts	Bassett's, 1-lb.	59¢
Jelly Beans	Weston's, 1-lb.	39¢
Biscuits	Grey Dunn. Morning Coffee, Custard Creme, Shortcake, Nice	5 for 99¢
Luncheon Meat	Kam	2 for 89¢
Soap Flakes	Maple Leaf, 28-oz.	79¢
Tea Bags	Lipton's, 120s	1.49

Chuck Roast or Steak	lb. Cut and trimmed the Bay way.	49¢
Hamburger	lb.	39¢
Sliced Side Bacon	Maple Leaf, lb.	99¢
Pure Pork Sausage	Maple Leaf, 10-oz., each	49¢
Cottage Roll	Maple Leaf, ½s, lb.	89¢
Wieners	Maple Leaf, 1-lb. cello	47¢
Cheese Slices	Maple Leaf, 8-oz.	29¢
Margarine	Tulip, parchment, 1-lb.	4 for 99¢
Shortening	Sno-Flake, 1-lb.	29¢

The BAY, food market, lower main

Smart shoppers know it costs no more at the Bay

Specials on Fresh Fish

Fresh Sole Fillets	lb.	65¢
Fresh Whiting	lb.	45¢
Salmon Steaks	Fresh frozen, lb.	85¢

Produce Specials

Oranges	Snoboy Navels. Size 138, 5-lb. cello	59¢
Apples	Delicious, Fancy Red, 4-lb. cello	59¢
Cauliflower	Large heads, each	33¢
Carrots	Cello, 3-lb.	39¢

Frozen Food Specials

Corn on the Cob	Four-cob pack	39¢
Peas	Frozo, 2-lb. poly bag	39¢

Grocery Specials

Corn	Cream Style, Royal City, 15-oz.	5 for 79¢
Peas	Libby's, 15-oz.	2 for 39¢
Boston-Style Beans	with Pork, Aylmer, 15-oz.	4 for 69¢
Mixed Vegetables	Aylmer, 15-oz.	2 for 35¢
Stewed Tomatoes	Aylmer, 15-oz.	2 for 49¢

Special!
Teatime Dainty Counter
Delicious, baked in our own kitchen. Family size Apple Pie. Can be cut in 7 or 8 pieces, each 89¢
Tea Time Dainty Counter, lower main

VICTORIA'S GREAT STORE DOUGLAS AND FISGARD. OPEN DAILY 9 A.M. TO 5:30 P.M. SHOP THURSDAY, FRIDAY 9 'TIL 9. DIAL 385-1311. COBBLE HILL, DUNCAN, SOOKE, GANGES, GULF ISLANDS, CALL ZENITH 6040 (TOLL FREE).

Final
Telephone 383-4111
Want Ads 386-2121

The Daily Colonist.

Vancouver Island's Leading Newspaper Since 1858

Mainly Sunny
(Details on Page 2)

No. 63—108th YEAR | VICTORIA, BRITISH COLUMBIA, THURSDAY, FEBRUARY 24, 1966 | ***** | 10 CENTS DAILY 14 CENTS SUNDAY | 40 PAGES

All-Out Pollution War Proposed by Johnson

WASHINGTON (AP)—President Johnson proposed to the U.S. Congress Wednesday a vast program to combat pollution, clean entire river basins and change course away from "a barren America, bereft of its beauty and shorn of its sustenance." High administration officials estimated that the price tag will be $91,000,000 for the fiscal year beginning July 1.

Line Open To Hanoi —Wilson

MOSCOW (UPI)—Prime Minister Wilson said in a live television broadcast to England Wednesday night that Britain had succeeded in "getting a line open" to the North Vietnamese capital of Hanoi on possible negotiations to end the Viet Nam war.

Wilson said the open line had been established earlier Wednesday night following four hours of talks between disarmament minister Lord Chalfont and Li Trang, the North Vietnamese charge d'affaires in Moscow.

"For many months we have been trying to open the door to contacts with Hanoi," Wilson said.

'HANOI HOLDS KEY'

"I have always said that Hanoi holds the key to peace in Viet Nam," he added. "We had to try to get a line through to them and we have now established it."

Wilson would not commit himself as to whether he thought there had been an improvement in the current situation as a result of the four-hour-long talks. "But at least we have got a message through which has been reported to Hanoi," he said.

EXPECTS REPLY

He said he expected a reply but believed it would not come while he was still in Moscow.

But Wilson told his huge television audience not to be too optimistic about the prospect of an early settlement between North Viet Nam and the United States.

"I would not expect an early settlement," he said.

Queried by a British Broadcasting Corporation interviewer on the basic difference between U.S. and British policies on ways of solving the Viet Nam conflict, he said, "They (the

Continued on Page 2

'High Noon' at Test Site

World's mightiest solid fuel rocket spews fire and smoke at test site near Homestead, Fla., Wednesday night. Producing 3,600,000 pounds of thrust, it has ability to hurl into space load of 51,000 pounds. Spectacular, two-minute firing, near 60-foot-tall test building, was photographed from two miles.—(AP)

NKRUMAH DEPOSED

LONDON (UPI) — The army and police seized power in Ghana today and dismissed President Kwame Nkrumah and his cabinet, a broadcast from Accra Radio said.

At the time of the announcement, the ousted president was reported to be aboard a jet speeding to Peking as he pursued his independent Viet Nam peace mission.

The broadcast on Radio Accra came at 6 a.m. Ghana time and was made by Col. E. K. Kotoka, the 40-year-old commander of the 2nd infantry brigade, officials said.

The colonel's broadcast announcement, recorded in London by the British Broadcasting Corp., said, "The myths surrounding Kwame Nkrumah have been broken."

The radio report said Nkrumah's Convention People's Party "has been dissolved."

STAY CALM

Ghanaians were urged to remain at home and keep calm.

Nkrumah left his heavily-guarded palace in Accra on Monday, bound for Hanoi on invitation of the North Vietnamese government.

He was traveling by way of Peking and was actually en route in a Chinese Ilyushin 18 turboprop airliner when the coup exploded in his homeland.

TAKE OVER

Officials quoted Kotoka as saying that the military in cooperation with the police had taken over, that parliament had been dissolved, and that Nkrumah had been dismissed along with all cabinet ministers.

Nkrumah

Kotoka said that the ruling Convention People's Party (CPP) had been disbanded and that it would be illegal to be a member of it, according to the officials.

MYTH BROKEN

There was no immediate indication in reports reaching Washington of the reason for the action beyond Kotoka's declaration that "the myth surrounding Kwame Nkrumah has been broken."

Kotoka said all political prisoners would be released in due course, the officials in Washington said.

Initial diplomatic reports in Washington indicated that the Ghanian Air Force was co-operating with the army in the coup.

ARMY CORPS

Although only 10 per cent of the Ghana officer corps was African at independence on March 6, 1967, the army is now completely commanded by Ghanaians.

Before independence, the then Gold Coast capital of Accra served as command headquarters for Britain's Royal West African Frontier Force and the Gold Coast Regiment.

The people of Ghana themselves gave Nkrumah virtually dictatorial powers.

ONE PARTY

They voted an almost unanimous "yes" in the 1964 referendum on an amendment to the constitution making Ghana an official one party state.

Nkrumah's Convention Peoples Party became the only legal political organization in the country.

But the seeds of opposition were there. Nkrumah was already fearing for his life and did not appear in public during the referendum campaign.

U.S. COLLEGE

Born the son of a village goldsmith in what was then the Gold Coast, Nkrumah was educated in Roman Catholic schools, then went to the United States in 1935, obtaining a degree of bachelor of arts at Lincoln University, the Negro college of Pennsylvania.

Syria Rebels

Army Ready To Hit

By DAVID LANCASHIRE

BEIRUT, Lebanon (AP) — Army units in northern Syria have threatened to smash an uprising by leftist military officers in Damascus that toppled strongman Gen. Amin Hafez' government.

Broadcasting from Hafez' home town of Aleppo Wednesday, the northern military command demanded the rebels hand back power to the government and warned: "We will face force with power."

This threatened civil war in neighboring Syria but no fighting was reported in broadcasts heard in Beirut.

MILITARY SUPPORT

Rival broadcasts gave no definite indication of how much strength the rebels in Damascus or the army forces in the north actually commanded. Both sides claimed the support of various military units throughout the country.

Rebel forces launched the coup—Syria's 15th in 17 years—Wednesday while Damascus slept. They arrested Hafez, chief of state who is chairman of the presidency council; Premier Salah Bitar, Defence Minister Maj.-Gen. Mohammed Omran and the speaker of parliament.

Communiques broadcast over Damascus Radib declared the new regime would speed Syria's march toward socialism and state control.

It was not clear whether the rebels overthrew the government by force or whether the coup was staged peacefully.

Inside Today

	Page
Bridge	36
Comics	39
Crossword	33
Financial News	11, 12
Garden Notes	39
Legislative Items	28
Social	22, 23, 24
Sport	16, 17, 18
Television	32
Theatres	30

B.C. Subsidy Pleas

Ottawa Lends Ear

OTTAWA (CP)—The cabinet is willing to consider subsidies for new ships required by the British Columbia government, Prime Minister Pearson has told Premier Bennett.

Mr. Pearson tabled in the Commons Wednesday a letter he sent Mr. Bennett in reply to a telegram objecting to recent cuts in federal shipbuilding subsidies.

Mr. Bennett's telegram said his province has the largest ferry fleet in Canada and asked whether the provincial ferry authority could expect subsidies if it decided to build additional ships.

The transport department announced recently the end of subsidies for provincially - owned vessels and a reduction in shipbuilding support.

In his letter to the premier, Mr. Pearson said the purpose of the subsidies had been to stimulate the building of ships in Canadian yards.

"The subsidies are not and were not at any time intended to be subsidies in shipping and it had not seemed to us that subsidies would be necessary in order to have ships required by provincial governments built in Canada.

"If however, the government of British Columbia or the ferry authority is contemplating building any additional vessels in the near future and if it is felt that without the subsidies these ships could not be built in Canada,

Continued on Page 2

Poland Slaps Albania

WARSAW (Reuters) — Poland has charged Albania with illegal and slanderous activities on its territory and said the further presence here of the Albanian ambassador is undesirable. A communique issued Wednesday night by the Polish news agency Pap said slanderous and anti-state publications printed in Albania have been circulated in Poland in recent weeks.

Pleasant View

Capt. W. C. Nichter catches breath at window of jet airliner he piloted for 2½ tense hours Wednesday while trying to get landing gear down. Plane, with 67 passengers and seven crew aboard, circled Carswell Air Force Field, Texas, before gear was jarred down. It landed on a foam-covered runway, and landing gear held.—(AP)

U.S. Spurns 'Mindless Escalation'

NEW YORK (AP)—President Johnson said Wednesday night, in a new reply to critics of his Viet Nam policy, that the United States is not caught up "in a blind escalation of force" leading toward a wider war.

Johnson, in an address prepared for a Freedom House dinner, said a number of questions still are being asked in the wake of public hearings on Viet Nam by the U.S. Senate foreign relations committee.

He did not mention the committee but his reference to it —and "our commitment to free discussion"—was obvious.

NOT UNLIMITED

First, Johnson said, some ask whether it is a war for unlimited objectives.

Declaring that the answer is "no," he said:

"Our purpose in Viet Nam is to prevent the success of aggression. It is not conquest; it is not empire; it is not foreign bases; it is not domination."

"AGAIN—NO"

Then, with these words, he dealt with the question of escalatin:

"Second, some ask if we are caught in a blind escalation of force that is pulling us headlong into a wider war that no one wants. The answer—again —is no. We are using that force—and only that force—necessary to stop the aggression.

"We will insist for ourselves on what we required from Hanoi: Respect for the principle of government by consent of the governed. We stand for self-determination — for free elections—and we will honor their result."

STILL SEEKS PEACE

Johnson also said the U.S. is not neglecting "any hopeful chance of peace." He said American peace - seekers will continue their efforts undiscouraged.

Continued on Page 2

* * *

Humphrey:

War Tide Turned For Allies

WASHINGTON (AP)—Vice-President Hubert H. Humphrey, home from a fence-mending tour of Southeast Asia, told President Johnson Wednesday night: "I return with a deep sense of confidence in our cause and its ultimate triumph."

Ending his 43,000-mile trip, Humphrey went by helicopter to the White House and in a ceremony on the south lawn told Johnson concerning the Viet Nam conflict:

"The challenge we face is widely understood as a test of free men everywhere. Free Asia's leaders are confident of success and they are increasingly eager to give of their resources in the wider battle for a better life for their people.

"I am encouraged because the tide of battle in Viet Nam has turned in our favor, the spirit of our fightnig men and those of our allies is good. Their courage and performance in battle superb . . ."

Recipe for Irish Bliss

Love 'Er and Liver

NEW YORK (UPI) — Irish women naturally "expect their husbands to be poured across the doorsill," says the widow of Brendan Behan, the hard-living Irish playwright, "and we don't make it too hard on them."

* * *

Beatrice Behan, in the current issue of Redbook, said Irish women have come to "accept alcoholism" as much as American women have come to accept being "golf widows or business - career widows."

"Our men die of liver. Yours die of ulcers."

As a matter of fact, Mrs. Behan herself took a nip or two immediately after the death of her husband two years ago.

Mrs. Behan

"I spent a few months drinking around in the pubs where they knew him," Mrs. Behan said. "Somehow I felt his personality slipping under my skin. I imagined that everyone loved me, and I even sang those dreary I.R.A. (Irish Republican Army) songs that Brendan used to sing."

* * *

But she realized that the pub life was not her life and that it kept her away from her baby.

"So I drink but little now. Still I love the life of the pubs."

Mrs. Behan said that much of the money the writer earned, as much as $50,000 a year during the later part of his life, went to the pubs.

* * *

"You'd think even a king would have trouble spending such a sum in Dublin. I mean, you would wear yourself out. But it is all of it gone. Boozed and borrowed, mostly."

Mrs. Behan and Brendan's parents said he kept his wit right to the last. Just before death came, he was being tended by a nursing nun. According to his father, Stephen, Brendan's last words were to the nun:

"He looked up at her and smiled and said, 'Bless you, Sister—may all your sons be bishops'."

ANDY CAPP

Pearson Blueprints Manpower Policies

By FRASER KELLY
Colonist Ottawa Bureau

OTTAWA—A vigorous immigration policy combined with far greater efforts to train those Canadians left behind by the affluent society were proposed by Prime Minister Pearson in a major manpower statement last night.

Speaking to the manpower conference of the Canadian Labor Congress, Mr. Pearson also called for greater management-labor co-operation in solving the social problems caused by automation and technological change.

But he said the warnings that automation and technological change will cause mass unemployment and massive increases in leisure time "have little foundation in fact."

FIRST TASK

"Bringing a wide range of the best possible manpower services to the people who need them — to the individual workers and employers — this is the primary task of the manpower department," he said.

"The area of most urgent need, I believe, is in training programs for adults. This is where the problems of adjustment to rapid change are most obvious.

"We cannot expect such people to go back to school, but federally and provincially, we do have to find new ideas and new approaches and new training methods which will achieve the same results," he said.

He called for new ways to encourage workers to venture into new fields and to improve their qualifications.

Otherwise, he said the wealth in our society wil continue to be unequally divided and the manpower resources will be inefficiently used.

IMMIGRATION

Mr. Pearson stressed the importance of co-ordinating immigration and manpower policy.

"It remains as true as ever that this country has everything to gain from further increases in our population — larger markets and lower costs of production . . . and wider ability to afford new and specialized services.

"So we need a vigorous immigration policy, provided it is carefully shaped to our manpower requirements."

No nagging backache!

He used to be bothered by backaches and tired feeling. When he learned that irritation of the bladder and urinary tract can result in backache and tired feeling, he took Dodd's Kidney Pills. Smart man. Dodd's Pills stimulate the kidneys to help relieve the condition causing the backache and tired feeling. Soon he felt better—rested better. If you are bothered by backache, Dodd's Kidney Pills may help you, too. You can depend on Dodd's. New large size saves money.

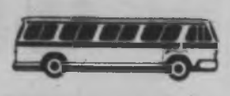

RELAX — COACH IT UP ISLAND

to Duncan, Ladysmith, Nanaimo, Parksville-Qualicum, Alberni, Courtenay-Comox, Campbell River, Kelsey Bay, Gold River, Port Hardy.

Business or pleasure, the coach is the smooth, fast, safe and convenient way to go. Economical, too. So leave the highway watching to us.

MAINLINE SERVICE TO NANAIMO 8 coaches daily
NANAIMO TO CAMPBELL RIVER 4 coaches daily
CAMPBELL RIVER TO PORT HARDY AND GOLD RIVER
Phone for up to the minute schedules

VANCOUVER ISLAND COACH LINES
TELEPHONE 385-4411

GOOD NEWS!

Sanitone
Certified Master Drycleaner

We've just been appointed your Sanitone Certified Master Drycleaner. See the new brightness . . . feel the new softness . . . when clothes are cleaned the new Sanitone way. Let us give your clothes the fine care they deserve!

2 Convenient Locations

Ph. 385-9141. A driver-salesman will call.

INDIVIDUAL DRY CLEANERS

Newspaper Advertising Stimulates Buying

Cardin Tells Commons

War on Crime Grows

OTTAWA (Special)—The new division of power between the justice and soliciter general's department will enable the government to step up its war against organized crime and juvenile delinquency, Justice Minister Cardin told the commons yesterday.

He also said it would allow the government to devote more attention to reforming outdated laws and removing obsolete statutes.

The justice minister delivered brief introductory statement at the opening of the debate on his departmental estimates.

RESEARCH DEPARTMENT

He announced he hopes to establish a separate division of the department devoted to legal research and law reform. This division will also hold a watching brief on all matters affecting the codification and revision of statutes.

"This will ensure that the laws of Canada, reflecting the intent of Parliament, are at all times consonant with the needs they were designed to meet," he said.

IN REORGANIZATION

When the government was reorganized responsibilities for the RCMP and penitentiaries were given to the solicitor-general, and for bankruptcies and combines investigations, to the president of the privy council.

Mr. Cardin said a need had arisen for a new look at the "insidious spread of organized crime in North America and the correctional field in general." This he contended could not have been met by an overloaded ministry of justice.

"Furthermore the minister of justice will be freer to concentrate his efforts in trying to solve the increasingly difficult problem of drafting clearly, and accurately the new and more complex legislation required by the economic, social and political evolution of a new and exciting century for Canada," he said.

TRADE IN PETS

Britain exported a record 6,200 dogs in 1965.

From Page 1

Escalation Eyed

He said he could not answer "How long we must bear this burden?

"If the aggressor persists in Viet Nam, the struggle may be long. Our men in battle know and accept this hard fact. We who are at home can do as much." Peace will "come only to the steadfast—never to the weak in heart."

The final question Johnson posed was whether the war is worth the effort.

"I think you know the answer. It is the answer that Americans have given for a quarter of a century, wherever American strength has pledged to prevent aggression."

Johnson said that, with more American troops in Viet Nam, "the high hopes of the aggressor have been dimmed, and the tide of battle has turned."

"Our measured use of force must be continued. But this is prudent firmness under careful control. There is not, and there will not be, a mindless escalation."

Another question which some ask, he said, is whether the U.S. is risking a wider war—perhaps with China.

"And again the answer, is 'no', never by any act of ours—and not if there is any reason left behind the wild words from Peking."

From Page 1

Hearing Promised

my colleagues and I would be prepared to give further consideration to the question of applying them in the case of these ships."

In Victoria, Attorney-General Bonner said of the announcement:

"The fact that the B.C. Ferries are incidentally involved is important to us, but it is not fundamental to the issue.

"The subsidy is not paid to the government. The subsidy is paid to the shipyard. The question at issue is not confined to the ferries in B.C.—it involves the whole shipbuilding industry.

"The national government's policy as so far announced is to phase itself out to the point where the shipbuilders will tell you it is not going to be of any great assistance," said Mr. Bonner.

Husband Sees Wife Hanged

ADDIS ABABA (Reuters)—A woman and her lover, both convicted of murder, were hanged here in public near the scene of their crime, an ancient Ethiopian custom. The woman's husband witnessed the hangings.

Continued from Page 1

Hanoi Line Open

U.S.) understand our problem and we understand theirs." But he said Britain still held the view that the conflict could be settled only "through a political solution."

"I think all of us have agreed in Moscow, as I think pretty wel the whole world is agreed, that there will be no military solution to this war," Wilson said.

DIFFERENT VIEWS

He said different people took different views about what was to be achieved "but if there is no political get-together, the war will go on for many years."

He said the Russian government understood the British Labor government's position on Viet Nam. "They would like us to take a different view, but that does not limit our freedom to talk," he said.

Wilson denied that the British defence cuts announced in the House of Commons while he was in Moscow had made his position "ambiguous" in dealing with the Russians. "It has not weakened my hands" in dealing with them, he said confidently.

Wilson also said the balance of danger had now moved from Europe to the far east and said Britain was opposed to giving West Germany a finger on the nuclear trigger. His interviewer remarked that there would be a "lot of furious Germans tomorrow when they read the papers" and Wilson said "I don't think so," noting that he had said this before.

Asked when the next general election would be held in Britain, he said he had not had "much time to consider the question."

Your Good Health

Still No Real Cure for Epilepsy

By JOSEPH MOLNER, MD

Dear Dr. Molner: In a recent column you said that there is no cure for epilepsy. My son had several petitmal attacks and two strong seizures, and starting at the age of seven took Dilantin for almost three years without any attack.

The medicine was discontinued on the doctor's advice. Later when we asked whether his electroencephalogram should be repeated, the doctor said the irregularity was so slight that he did not believe it necessary.

This young man is now 21, works every day and never has had any recurrence. Wouldn't you say he has been cured? Or if you do not think so, isn't it possible for children to grow out of this illness?

From my experience I think a little more optimism would help people with this disorder. — MRS. M.M.

My dear Mrs. M.M.: I am delighted that your son is doing so well. So are many others.

Yet my previous statement stands: There is no cure for epilepsy except in the fraction of a per cent of cases in which a specific cause is responsible, and removal of that cause corrects things.

Perhaps the real, useful point to bring out on the basis of your letter is this: Epilepsy occurs in all degrees, from very slight to very severe.

Your son, Mrs. M., had several attacks. He had medication. He reached a point at which he no longer needed this and his encephalogram (brain wave test) showed only a slight deviation. His case of epilepsy is extremely mild. Be grateful for that.

But can I, in good conscience, start being optimistic about epilepsy when some patients may have dozens or scores of petitmal attacks in a single day, and when others have grand mal attacks (the convulsions in which the patient falls to the ground helpless) and suggest that somehow or other their troubles may vanish? No, Mrs. M., I can't.

Almost all cases of epilepsy can be helped by medication.

AVOID ATTACKS

Very large numbers of patients, by taking the proper medication regularly, can avoid further attacks meaning that the ailment is controlled, but it isn't cured, since they have to keep on with the medication.

Some lucky ones like your son, have such mild cases that they need no more than to be helped over a rough period, if one occurs. Yet if I optimistically called a mild case a cured one, think what false hopes I would raise in the hearts of people whose cases are not so mild.

★ ★ ★

Dear Dr. Molner: My three-year-old son has a mild nose bleed on occasion, not much more than a trickle, but I wonder if you think it indicates serious trouble. It has occurred about three or four times in a year and a half, when he is asleep. — MRS. M.

Tell your pediatrician the next time the youngster has a checkup. It could be a fragile capillary (small blood vessel) or a small ulcer in the nose. But don't worry about it and don't do anything else unless the nesebleeds increase or some other sign appears. He may bump or pick his nose when he sleeps.

NOTE TO V.L.P.: The cause of Hirchsprung's Disease is not known. Medication will not correct it, but increasingly good results are being achieved by surgery.

The Weather

Feb. 24, 1966

Mainly sunny, clouding over this evening, mild. Winds variable 15. Wednesday's precipitation nil; sunshine 5 hours 30 minutes recorded high and low at Victoria 54 and 43. Today's forecast high and low 50 and 40. Today's sunrise 7:06; sunset 5:49; moonrise 8:58; moonset 11:38.

East Coast of Vancouver Island. Cloudy with a few sunny periods. Mild. Winds Southeast 15. Wednesday's precipitation .05; recorded high and low at Nanaimo 52 and 41. Today's forecast high and low 50 and 40.

West Coast of Vancouver Island. Gale warning in effect. Cloudy, rain beginning this afternoon, little change in temperature. Winds light, increasing to 25 Southeast this afternoon occasionally rising to 35 in exposed areas. Forecast high and low at Estevan Point 50 and 40.

TEMPERATURE

	Min.	Max.	Precip
St. John's	17	31	.19
Halifax	—2	30	—
Montreal	15	27	—
Ottawa	14	22	—
Toronto	11	34	—
North Bay	8	23	—
Port Arthur	—5	30	—
Winnipeg	—2	15	—
Brandon	7	28	—
The Pas	7	27	—
Regina	11	34	—
Saskatoon	10	27	—
Prince Albert	—1	28	—
North Battleford	9	25	—
Swift Current	18	41	—
Medicine Hat	21	39	—
Lethbridge	20	44	—
Calgary	16	52	—
Edmonton	—6	29	—
Kimberley	13	38	—
Castlegar	27	35	.29
Kaslo	26	41	—
Grand Forks	29	37	.08
Kamloops	28	46	—
Penticton	31	45	Trace
Vancouver	40	52	.03
Victoria	43	54	—
Prince Rupert	40	47	.11
Prince George	35	49	—
Fort St. John	16	40	—
Whitehorse	14	41	—
Seattle	43	54	.02
Portland	42	58	.24
San Francisco	48	60	.11
Los Angeles	48	68	—
Spokane	34	44	Trace
Chicago	26	37	.01
New York	28	38	—
Miami	68	80	2.88
Phoenix	37	65	—
Las Vegas	38	65	—
Honolulu	65	78	—

TIDES AT VICTORIA
(Pacific Standard Time)

	Time	Ht.	Time	Ht.	Time	Ht.	Time	Ht.
	H.M.	Ft.	H.M.	Ft.	H.M.	Ft.	H.M.	Ft.
24	05.45	8.0	11.38	5.3	17.14	6.8	23.25	4.9
25	01.08	5.8	07.46	10.4	14.20	4.9	20.54	8.4
26	01.41	6.9	08.08	10.4	15.13	4.2	22.22	8.5
27	02.15	8.0	08.25	10.4	16.04	3.5	—	—
28	03.44	9.0	03.00	8.9	03.40	10.4	17.08	2.9

TIDES AT FULFORD HARBOUR
(Pacific Standard Time)

	Time	Ht.	Time	Ht.	Time	Ht.	Time	Ht.
	H.M.	Ft.	H.M.	Ft.	H.M.	Ft.	H.M.	Ft.
24	05.38	4.7	07.30	10.4	13.22	5.0	19.41	6.5
25	06.08	5.2	12.46	4.7	18.20	6.4	23.47	8.8
26	06.20	5.3	13.37	4.0	—	—	—	—
27	06.32	5.6	14.32	3.4	—	—	—	—
28	06.38	5.9	15.35	2.8	—	—	—	—

Ship Calendar

NAVY

HMCS Ste. Croix, Stettler, Antigonish, Crise, arrive Recife, Brazil, March 3.

HMCS Jonquiere arrives Pearl Harbor today.

MERCHANT

Victoria — Huntfield, loading lumber for U.K.; Oriental Argosy, loading wheat for Japan.

Esquimalt — Sea Jasper, repairs.

Crofton — St. Matthew, discharging oil.

Chemainus — Scorton, lumber for U.K.; Baron Jedburgh, lumber for Australia.

Tahsis — Bridgepool, lumber for Japan.

Port Alberni — Olympic Pegasus, Pyrandal, lumber for U.K.; Francis Salman, newsprint for U.S.; R. B. Angus lumber for Japan; Olympic Palm, pulp for U.S.; Santa Anita, Megalobari II, pulp for South America.

CANADA COAST GUARD

Camsell — working Welcome Passage.

Estevan — refitting in port.

Sir James Douglas — Georgia Strait, returns Friday.

Racer — in for repairs.

Ready — Bechell patrol area.

Stonetown — on weather station Papa.

St. Catharines — in port.

AT YOUR INDEPENDENT HARDWARE STORE
A GREAT 10 DAY
1¢ SALE

Plastic Toilet Seat
Standard size, available in attractive colours $3.77

5-PIECE CUTLERY SET
With attractive Melamine handled kitchen tools, stainless steel, hollow ground serrated blades $5.88
PLUS Stainless Steel Carving Fork 1¢

AUTOMATIC
FILTRO PERCOLATOR
2 to 9 cup size, polished aluminum body. Brews automatically, pilot light. Cord included $14.88

Aluminum
3-Step Kitchen Stool
Smart, safe and light. Reg. $8.50. $6.49

Canadian Made
CARDINAL FLASHLIGHT BATTERIES
Buy one at regular 25c price, get another for 1¢

PAINT ROLLER KIT
100% pure mohair, 7½" roller with full sized paint pan $1.99
PLUS 8'x10' plastic drop cloth 1¢

2-QT. STAINLESS STEEL DOUBLE BOILER
Cooks quicker through evenly distributed heat. Heat proof bakelite handles $9.99
PLUS 1-qt. Stainless Steel Saucepan 1¢

RUBBERMAID DISH DRAINER
Welded steel non-sag frame, cushion coated. Portable silverware cup. 8 glass holders. 13½"x15½"x5". Choice of colours.
$2.98

PROVEN STEAM-DRY IRON
Even heat iron — switch to steam with flick of the finger. Fill with ordinary water. 19 Steam Jets $10.99
A Can of "Zip" Iron Cleaner 1¢

CANADIAN MAID IRONING TABLE
Fully adjustable, welded steel, sturdy 4-leg table. Lightweight construction. Adjust to standing or sitting position with a touch of the finger $11.88
Plus Portable Electric Outlet 1¢

Proven Automatic Electric Tea Kettle
High-speed immersion-type element for fast heating. Automatic cut-off. Reg. $8.25 $6.66

HOUSEHOLD CORN BROOM
5-string corn straw. Choice of colors 99¢
PLUS Handy Dustpan for 1¢

MAGNETIC WALL CAN OPENER
Only 1¢ When you buy a Decorative Step-On Can of extra large 18 imp. qt. capacity with strong plastic liner. Easy closing chrome cover $13.99

Complete
RIVET-ALL KIT
Strong, professional fastenings. Takes place of screws, bolts, adhesives, etc. $4.95
PLUS Extra Box of Rivets for 1¢

Large 4 Cu. Ft.
WHEELBARROW
Heavy tubular steel frame with drawn steel 4 cu. foot tray. 12"x3" puncture proof wide tread rubber tire.
Reg. $23.95 — SPECIAL
$21.95

SHOPCRAFT VARIABLE SPEED
¼" DRILL
Features every drill speed from 0 to 2,000 r.p.m. Gear type chuck. 6 ft. 3-cord wire included $26.88

GALVANIZED
GARBAGE CANS
16 gallon weatherized ribbed steel.
Reg. $5.25
$3.99

Famous Disston
CROSS-CUT HAND SAW
26", 9 pt. $6.99
PLUS Disston Quality Rip Saw 1¢

And Scores More Bargains Waiting at These Independent Hardware Stores

BRENTWOOD HARDWARE
BRENTWOOD BAY, V.I. 652-2311

LANGFORD BUILDING SUPPLY LTD.
940 GOLDSTREAM RD., LANGFORD, B.C. GR 8-1734

CAREY ROAD HARDWARE
3302 CAREY RD., VICTORIA, B.C. GR 9-2653

QUADRA HARDWARE
QUADRA AT TOLMIE, VICTORIA, B.C. 383-3621

AND UP-ISLAND

BUTLER BROS. SUPPLIES (Duncan) Ltd.
CANADA AVENUE, DUNCAN, B.C. 746-4456

UPTON'S
CHEMAINUS, B.C. 246-3022

EARLY'S BUILDING SUPPLY LTD.
WILLOW POINT, V.I. 923-4228